2 CENTS PAY NO MORE!

Chicago Daily Tribune

THE WORLD'S GREATEST NEWSPAPER

FINAL EDITION

VOLUME LXXXXI—NO. 203 C [REG. U.S. PAT. OFFICE: COPYRIGHT 1932 BY THE CHICAGO TRIBUNE.] WEDNESDAY, AUGUST 24, 1932.—28 PAGES THIS PAPER CONSISTS OF TWO SECTIONS—SECTION ONE ** PRICE TWO CENTS IN CHICAGO AND SUBURBS ELSEWHERE THREE CENTS

FOUR OF SEA FLYERS MISSING

MOVE TO CALL LEGISLATURE IN SCHOOL CRISIS

'N. S. F. Check' Law to Be Amended.

BY OSCAR HEWITT.

The first real hope, since April 1, of a substantial pay day for teachers and other school employes—aside from the month's compensation provided by Mayor Cermak—arose yesterday in the prospect of a special session of the Illinois legislature.

Attorney Harry Cutler of the firm of Chapman & Cutler, security experts, was summoned to Springfield to discuss with Gov. Emmerson and legislators a plan to make educational tax anticipation warrants of the Chicago school board marketable by amendment of the "N. S. F. check law" at a special session. This law firm has declined to approve these educational warrants while the "N. S. F. check law" is operative.

Ask City for Suggestions.

The city's fiscal agents were also asked yesterday to prepare their suggestions on this subject, and were told, according to one department head, that the governor has definitely decided to issue the call.

It is expected that a special session would make the "N. S. F. check law" inapplicable to Chicago, and therefore make the educational warrants salable, if a market can be found. A rumor was current in the city hall that if the law is amended, eastern buyers can be found for warrants up to 40 or 45 per cent of the $49,000,000 educational tax levy.

In the event the law is amended and buyers found for the warrants, between $19,000,000 and $22,000,000 of tax warrants could be disposed of. The board has already issued to the city surplus funds, about $10,200,000 of these warrants, so that enough new cash would be obtained to pay two and one-quarter to two and one-half months' back salaries to all school employés.

Paid Up to April 1.

The teachers and other school employés have been paid to April 1 of this year. Many are in dire need. Some have been led to believe that a distribution of the more than $8,000,000 of tax money held by the county treasurer would provide several pay days for public employés. That hope was shattered yesterday by City Controller Szymczak, who said that the money must be used to pay off 1932 tax anticipation warrants.

County Treasurer McDonough announced that he plans to distribute a minimum of $7,000,000—and perhaps upwards of $8,000,000—next Monday to the 416 local governments in Cook county. This is the direct result of an audit he started on Aug. 5, with 32 picked men from four large banks, to ascertain how much money he could safely hand out.

Less Than $3,300,000.

Of this sum it was reported yesterday that the city and schools would get $4,000,000, but that was an error. The aggregate collected for both is less than $3,300,000.

"I will distribute every dollar the auditors advise," Treasurer McDonough announced yesterday for the fourth time. "I have made 36 remittances to the city in the 179 days of collections—an average payment every five days—and have paid a larger percentage of the collections, three months after penalty date, than any treasurer in 30 years.

Teachers Commend Him.

He was commended for this policy by several members of a delegation which called upon him yesterday. In the delegation were William S. Johnston of the firemen's association, Eugene O'Connor of the police sergeants' association, C. L. Vestal, head of the Men Teachers' union; Mrs. Marcella Nell of the Federation of Women High School Teachers, Mrs. L. Larned of the teachers' federation, Mrs. Vinita Popple of the Elementary Teachers' union, and Mrs. Kate Krauel of the Playground Teachers' union.

With McDonough's repeated statement of policy to pay out all the money the auditors recommended, the chief auditor of two of the large banks was asked how large a sum they would recommend that the treasurer turn over to the local governments.

"The audit," one of them replied, "will show of the cash collected to Aug. 1, exactly how much is due each of the 400 tax spending governments in the county. Except as a matter of mechanics, every dollar on hand at that time will be ready for distribution. As I understand it, all that the treasurer desires to know is the exact amount due each tax spending unit."

"I know of no reason why all of

(Continued on page 2, column 6.)

Average net paid circulation of THE CHICAGO TRIBUNE July, 1932 DAILY in excess of 775,000

Towns Arm to Resist 30,000 Miners

NEWS SUMMARY

of The Tribune

[And Historical Scrap Book.]

Wednesday, August 24, 1932.

DOMESTIC.

One of three airplanes carrying 12 persons on European flights completes first lap, other two overdue. Page 1.

Citizens of Benton and surrounding towns arm to repel marching army of 30,000 striking miners. Page 1.

Charlie Chaplin fights to keep his two sons out of movies. Page 1.

Paul Block, publisher, and broker testify at Mayor Walker's trial; quizzed by Roosevelt. Page 4.

Four groups protest Uncle Sam in business at hearing. Page 6.

Depression seems to have dampened Democratic and Republican days' events at state fair. Page 7.

Senator D. I. Walsh, pre-convention supporter of Smith, tells Roosevelt "I'm at your service." Page 7.

LOCAL.

Prospects of special session of legislature gives new hope of a substantial pay day for teachers. Page 1.

Criminal court judges found to have power to bury their own errors in suppressed transcripts of proceedings. Page 1.

Government is unable to prove that 100,000 gallon still was to be used to make alcohol and owner of warehouse is freed. Page 3.

Two sobbing children throw Judge Hall's court into confusion. Page 3.

An fine ancient craft is shot, Mr. Miller tells the cops. Page 3.

Four hundred motorists are arraigned in Traffic court for failure to buy 1932 licenses. Page 5.

Judge questions defense lawyer as Bain bank conspiracy trial nears end; may decide fate today. Page 8.

Welfare director orders frequent investigation of relief cases to prevent giving relief to wage earners. Page 9.

News of society. Page 13.

Death notices, obituaries. Page 20.

FOREIGN.

Adolf Hitler pledges followers to oust Von Papen rule as result of death verdicts for five of his followers. Page 5.

Prince of Wales to visit Sweden; it is reported he will marry Princess Ingrid. Page 5.

Austria votes to accept league of nations' $43,000,000 loan. Page 9.

Filipinos launch fight to repeal press gag law. Page 11.

Ten thousand Brazilian troops and rebels lock in 48 hour battle; many killed. Page 16.

Sian, historic trade center in China, swept by cholera; 100 lose lives daily. Page 16.

WASHINGTON.

Woman, out of work, leaps to death from speeding plane. Page 2.

Children's bureau is twenty years old. Its annuity has increased fifteen fold. Page 5.

Congressman says publicity of federal loans aid depositors' confidence in banks. Page 9.

SPORTS.

Cubs rout Phillies, 5 to 1; battle Dodgers today. Page 17.

Lehman's 137 takes medal, breaks record in western amateur. Page 17.

Grimm signs to manage Cubs in 1933; gets raise in salary. Page 17.

Five home runs help Athletics crush White Sox, 15 to 7. Page 17.

Little America wins again at Hawthorne. Page 18.

Equipoise runs fever; may not come here for Gold cup. Page 18.

How much does the muskie weigh? Its scales will tell. Page 18.

Three world records are broken in G and Circuit harness races at Springfield. Page 18.

Mrs. Hill wins, 9 and 7, in women's western golf and sets course record with 73. Page 19.

EDITORIALS.

A Lazy Editor Not Too Improbable; Personal Property, La Salle Street as a Model. Page 10.

FINANCE, COMMERCE.

Wall street stocks advance, losing only a little at close. Page 21.

Announcement made of new financial plan for Central Public Service corporation. Page 21.

Arthur W. Cutten attacks methods of the Rev. Clarence Huff as too rough toward grain markets. Page 21.

U. S. to borrow about billion dollars next month. Page 21.

Myron Taylor, head of U. S. Steel corporation, sees slump's end; asserts buyying sannot be delayed. Page 21.

Britain ready to pay last part of big loan raised in the United States and France. Page 21.

Want Ad index. Page 24.

CITIZENS WILL BACK SHERIFF IN STRIKE AREA

Showdown Expected in March Today.

Citizens Arm to Resist

Benton, Ill., Aug. 23.—(AP)—Citizens of Benton and surrounding towns, armed with shotguns, pistols, blackjacks, and some with machine guns, flocked to the Franklin county sheriff's office here tonight to volunteer their services in repelling the threatened invasion of striking miners from other parts of the state to discourage local miners from working under the $5 wage contract.

Despite the warning of armed resistance, leaders of the strikers at their headquarters in Gillespie, about 90 miles northwest of here, completed their plans to start the march on Franklin county tomorrow morning. They expected 25,000 striking miners of central and northern Illinois to join their automobile and truck caravan by the time it reaches the Franklin county line some time Thursday. They expected to camp tomorrow night at Dowell, only a few miles from the western boundary line of Franklin county.

BY PERCY WOOD.

[Chicago Tribune Press Service.]

Taylorville, Ill., Aug. 23.—[Special.]—Determined upon a march to Franklin county to force cessation of work in the coal mines at Zeigler tomorrow, a vast horde of central Illinois miners was gathering in the Midland tract tonight. The march, announced as a peaceful picketing expedition, will include 30,000 miners who protest against the $5 daily working scale, leaders said tonight.

The advance guard from this area was assembling at Peoria at midnight and intended moving south to Springfield, thence to Staunton and on down to Belleville and into the middle of the Egyptian "black country" by noon tomorrow. Other groups will join it and the "showdown" will probably take place tomorrow afternoon, when the working miners who accept the $5 scale will come up from the pits.

500 Miners at Work.

Considerable resistance to the march is anticipated. The Zeigler miners themselves do not seem to relish interference. Reports from there indicated that about 500 of the 1,150 employed at the two Bell & Zoller mines were working today and that the remaining members of both unions in the territory had voted to go back to work tomorrow. It was said that the vote on this proposition was 447 to 93. This action would indicate that the majority of the men would be ready at the shaft houses when the whistles blow shortly after sunup.

Sheriff Browning Robinson of Franklin county is "dead set" against the invasion of the pickets, he told reporters. If 30,000 miners come to Egypt there will be 30,000 citizens ready to repel them, he said. Nevertheless, it was reported that only 250 special deputies had been recruited tonight in anticipation of the trouble. Citizens who feel the mines are a tremendous economic asset to the community are expected to swell that number.

Day Without Picketing.

Machine guns have taken a part in the turbulence in Franklin county in the last thirty-six hours. One miner, Dominick Lauranti, was slain, presumably by clubbing, and at least eight other persons were wounded. Today all was quiet and no picketing occurred. This was credited, in considerable measure, to knowledge that the pickets were moving this way.

At Taylorville the same force of 48 miners who worked yesterday in the face of pickets continued to hoist coal from Peabody mine No. 9. More of their fellow miners from this locality were on hand to offer mute protests against this defection from the cause of the old $6.10 wage, but there was no trouble.

Guard Officers on Duty.

Five National Guard officers, commanded by Capt. C. J. Meacham of Decatur, were on observation duty at the four Peabody mines this morning, and again when the men came up at 4:30 this afternoon, but the entrance and exit of the working men

(Continued on page 4, column 6.)

THE HOME LIFE OF A TEMPORARY BACHELOR

WIFE AND CHILDREN GO TO THE COUNTRY
NOW FOR A LITTLE PEACE AND QUIET.
WONDERS WHY WOMEN MAKE SUCH A FUSS ABOUT HOUSEKEEPING.
HIS FIRST WRESTLING MATCH WITH THE BED COVERS
SURPRISED AT THE ACCUMULATION OF CIGARET BUTTS
THE PESKY PHONE KEEPS RINGING!
R-RING! R-R-RING
JUST REMEMBERS HE HASN'T FED THE BIRD FOR FOUR DAYS
LEAVES LIGHT ON ALL NIGHT
MARVELS AT THE NUMBER OF TOWELS HE USES. WONDERS WHAT TO DO WITH THEM
PANTS NEED PRESSING WONDERS WHAT TO DO ABOUT IT.
EATING OUT BEGINS TO GROW MONOTONOUS.
MENU
FORGOT TO WATER THE FERNS.
WONDERS HOW WASH BASIN GOT SO DIRTY IN ONLY A WEEK
TRIES COOKING A MEAL—BURNS FINGERS
FINDS DISHWASHING VERY DISTASTEFUL—WASHES 'EM IN COLD WATER, NO SOAP
TRIES SEWING ON A BUTTON—STICKS SELF
HOUSE GETS ALL CLUTTERED UP WITH PAMPHLETS, LITERATURE AND PAPERS
EXCITEDLY WATCHES FOR A LETTER FROM HIS WIFE.
SAYS SHE'S COMING HOME—
DOES A JIG—SLIPS ON RUG AND HURTS HIMSELF—BUT HE'S STILL HAPPY.
Copyright, 1932, by The Chicago Tribune

GIRL AND GUNMAN HOLD UP STORE; BIND 3 VICTIMS

A young woman about 20 years old, with platinum blonde hair, and a well dressed young man stole $150 and two suits of clothes in a holdup of the Golde clothing store at 6222 South Halsted street last night.

Entering the shop, the man drew a gun. Then he handed the weapon to the girl, and ordered Stanley Kerr and Samuel Drower, employés, and Irving Goldman, 6031 South Peoria street, a customer, into the tailoring room upstairs.

Then the man took the gun while the girl bound their victims with neckties. As they left, the robbers warned Kerr, Drower and Goldman not to follow. "We've got six guys outside who'll start shooting if you shout for help," they said.

Physician Ends His Life; Worried Over Alimony

Apparently worried over alimony payments, Dr. A. J. Karalius, 42 years old, swallowed poison in his office at 3147 South Halsted street late yesterday, and died in the Auburn Park hospital last night. He was prominent in activities of the Lithuanian colony. Detectives said that the physician had been conferring with his attorney, William C. Mitchell, shortly before he took poison.

THE WEATHER

WEDNESDAY, AUGUST 24, 1932.

[Daylight saving time.]

Sunrise, 6:07; sunset, 7:37. Moon rises at 11:24 p. m. today. Venus and Mars are morning stars; Jupiter and Mercury are evening stars.

TRIBUNE BAROMETER.

Chicago and vicinity—Fair and rather warm Wednesday; Thursday partly cloudy; moderate southerly winds.

Illinois — Fair and rather warm Wednesday; Thursday partly cloudy.

TEMPERATURES IN CHICAGO

MAXIMUM, NOON	85		
MINIMUM, 6 a. m.	66		
3 a. m.	69	Noon	85
4 a. m.	68	1 p. m.	85
5 a. m.	67	2 p. m.	85
6 a. m.	66	3 p. m.	84
7 a. m.	67	4 p. m.	84
8 a. m.	67	5 p. m.	82
9 a. m.	73	6 p. m.	80
10 a. m.	78	7 p. m.	79
11 a. m.	85		
8 p. m.	78		
9 p. m.	78		
10 p. m.	78		
11 p. m.	76		
Midnight	78		
1 a. m.	78		
2 a. m.	77		

For 24 hours ended 8 p. m. Aug. 23: Mean temperature, 76; normal, 71; excess since Jan. 1, 615 degrees; excess for August, 10 degrees.

Precipitation June: deficiency since Jan. 1, 1.17 inches; deficiency for August, .99 of an inch.

Barometer—8 a. m., 30.26; 8 p. m., 30.17.

[Official weather table on page 16.]

Chaplin Seeks to Keep Sons Out of Films

Los Angeles, Cal., Aug. 23.—[Special.]—Echoing the divorce battle between Charles Chaplin and Lita Gray Chaplin, the screen comedian today made known through his attorney, Loyd Wright, his intention to oppose the right of his divorced wife to launch their two sons on a film career.

Within 48 hours Wright will file in Superior court a petition challenging Mrs. Chaplin's sole right to enter into a contract to place the children, Charles Spencer Jr., and Sidney Earl, in motion pictures.

The petition will be for either an injunction or a ruling to modify the divorce agreement of five years ago. An injunction would prevent Mrs. Chaplin from carrying out terms of her contract with Fox film studio to appear in a picture with the two boys.

Cites Clause in Property Settlement.

Wright and Chaplin claim there is a clause in the property settlement prohibiting Mrs. Chaplin from starting the children on a professional career without the comedian's consent. Mrs. Chaplin was given sole custody of the children with Chaplin having the right to see them at reasonable times, a right which he exercised yesterday, taking his sons on a tour through United Artists studio.

"Mr. Chaplin believes that the children's entrance into motion pictures at their tender ages will interfere with their normal development and take from them the pleasures enjoyed by any other child of their age," Wright stated.

Creates Trust Funds for Sons.

"He is anxious that they develop normally and then, when they are of age, they may choose their own profession, whether it be in motion pictures or any other following."

From official sources it was learned that Chaplin today deposited in a local bank certain sums in trust for his sons, from which they are to derive income for their support until they reach the age of 25 years, when the principal will revert to them. In the past Chaplin has paid $1,000 monthly for their support.

Rector of Alabama Church Mysteriously Disappears

Mobile, Ala., Aug. 23.—[Special.]—The Rev. Rupert G. Witt, rector of the Grace Episcopal church in Oakdale, a suburb of Mobile, and prominent in church circles is mysteriously missing from his home.

"GAMBLING BILL" OF WIDE SPACES PEEKS IN ON CITY

Sprightly and gay and 32 years old, William J. Gleason, who described himself as "Gambling Bill" from Lincoln, Neb., last night was locked up at the detective bureau because he was spending money too freely. Police gave him a receipt for $400 found in his pockets.

"I'm brimful of bourbon and I want to see the town," lamented "Gambling Bill" when he was put into a cell to sober up. He was brought to the bureau by Abraham Margolis, 4102 Roosevelt road, a taxicab driver, who feared that he would not get paid for a $2.50 meter bill and a broken window. Gleason, chuckling, flung him a $10 bill.

"I left Chicago 50 years ago to see the west," the aged prisoner told police. "I became a gambler in the days when the west was really wild. I was lucky and I've still got plenty of money left, and I came back to see the Chicago I knew in 1880."

Shoots at Another Man; Kills His Own Son

Belleville, Ill., Aug. 23.—(AP)—Richard Helms, 55, shot at another man during a quarrel today, but killed his own son, police said. Officers said the elder Helms fired at Wesley Rutledge, 30, in a dispute over a violin, just as the son, Charles Levi Helms, 29, unemployed iron molder, entered the room. The bullet struck young Helms in the heart. He was not involved in the quarrel. Richard Helms was arrested.

TAKE A HINT FROM TENANTS!

They read the Tribune—prefer to look for their apartments in Tribune Want Ad columns. For more than twenty years they have turned by habit to Tribune Want Ads first. Moreover, 200,000 more families in Chicago and the suburbs now read the Tribune than read any other Chicago newspaper. Inquire about the Tribune's new low rates for running copy—the lowest per 1,000 readers since 1920. Call Superior 0100—Ad-Viser.

How the Court Reporters (9) Report Courts

Nine times $3,600 equals $32,400, an amount expended somewhat mysteriously in the Cook county Criminal court each year on which enlightenment was not forthcoming yesterday excepting that it goes to nine official court reporters.

Each of the nine court reporters is paid $3,600 a year, presumably to act for nine Criminal court judges, although only five judges act in that capacity throughout the year and only one, or occasionally two, sit during these dog days.

On top of this salary of $300 a month it was learned yesterday each stenographer is permitted to charge Cook county, through the state's attorney's office, 20 cents a hundred words for transcribing courtroom proceedings.

Judge May Suppress Record.

And a still stranger fact came to light. A judge may suppress any of the courtroom history which tends to do him no good, having the power, meanwhile, to order written whatever may suit his own purposes.

These facts became known as the result of requests for a transcript of part of the proceedings before Judge James J. Kelly in the case in which probation was granted to three shotgun bandits. Two of the liberated robbers had confessed four gun robberies.

Probation was proposed for the three gun robbers at a hearing on Aug. 3. Judge Kelly announced his decision granting probation on Aug. 12, and on Aug. 19 he summoned a newspaperman and threatened to send him to jail because of a published account of the proceedings on Aug. 12 which stated that a policeman had told the court of the bad records of the three robbers and protested against liberating them. Judge Kelly said no such protest had been made in his court on that day.

Refuses to Supply Transcript.

After the session in which the newspaperman was questioned an offer was made to pay for a transcript of the day's proceedings, but E. M. Allen, official court reporter, refused to supply it without an order from Judge Kelly, who had left court.

At the suggestion of a lawyer interested in the prosecution of the three bandits, inquiry was made yesterday concerning the possibility of getting the official court reporter's version of what was said in Judge Kelly's court on Aug. 3. This lawyer said the newspaperman's account of what had been said in court was substantially what was said on Aug. 3, although not repeated on Aug. 12.

But Judge Kelly did not hold court yesterday and this presumably public record could not be obtained for publication, even at private expense. Stenographer Allen had previously refused to state under whom he was employed, or to give the name of any superior officer he might have.

Paid For by Country.

Assistant State's Attorney Charles J. Mueller, who is acting state's attorney, said he had no jurisdiction. Whenever his office wants anything taken down by the $300 a month official reporter Cook county pays the reporter either 50 cents or 70 cents a page, he wasn't sure which.

It was admitted by all Criminal court attaches that it would be a simple matter for a judge to "impound" or destroy the notes taken by an official reporter on any matter the judge didn't care to have bandied about.

This system is said to be an innovation. A state law was passed in 1927 authorizing downstate Circuit judges to have official reporters [one to a judge], fixing the pay at $3,600 a year and allowing them to charge not more than 15 cents a page for transcribing their notes. The statute allows 20 cents a page in Cook county. Judge Harry Fisher is credited with having the legislature in 1931 appropriate for nine reporters to serve the Criminal court judges here. Then some home made civil service tests were prepared and nine stenographers were appointed official reporters. The law directory lists their names, as follows:

E. M. Allen, Gene P. Charters, Giles Madeline, G. J. Healy, Harriet Heinemann, Helen Kaylor, Margaret Meek, Hermann F. Post, and John A. Witt.

Have Private Offices.

Allen's address is given as Criminal court building. All the others are listed as having downtown offices and it was said there is no objection to their doing private work when not needed in the Criminal court. Yesterday Judge John Prystalski was the only judge sitting, and he was acting chief justice. He finished his court work by 1 o'clock. What work the nine reporters were doing all day could not be ascertained.

The court directory declares a complete record of all the matters coming before a Criminal court may be obtained "at rates fixed by statute."

'FIGHTING FOG,' RADIO REPORTS; THEN SILENCE

Ship Bearing Family Lands Safely.

[Chicago Tribune Press Service.]

(Pictures on back page.)

HARBOR GRACE, N. F., Aug. 23.—[Special.]—Of three airplanes, carrying twelve persons, which took off today on flights from the United States to Europe, one had completed the firstlap safely, while the other two were long overdue at the airport here.

Lieut. Col. George Hutchinson and his crew of seven, including his wife and two small daughters, landed their huge Sikorsky amphibion at St. John's, N. B., the first leg of a leisurely flight to London.

Two Others Missing.

Thor Solberg and Carl Petersen, who left New York at 5:43 a. m. [Chicago daylight time] on a race to Norway, with Harbor Grace as their first stop, were overdue several hours and had not been heard from directly since their last radio report 13 hours after taking off. At 2:30 a. m., Newfoundland daylight time, they were approximately eighteen hours out of New York.

Neither had any word been received about Clyde Lee and John Bochkon, who left Barre, Vt., at 11:15 a. m. [Chicago daylight time], racing against Solberg and Petersen in a smaller and faster plane. Their plane carried no radio. They also are hours overdue on ordinary flying time.

Fear Forced Landing.

Anxiety over the fate of the two planes began at dusk and grew as rain began to fall. The field has been lighted with magnesium flares all night, but it was feared both planes probably were lost in fog, if they were not down in some out of the way place. It was pointed out a landing anywhere in this vicinity probably would be disastrous.

Radio reports from Petersen the first thirteen hours of the flight told of battling head winds, while the final message reported the plane lost in a fog and asking for a beacon at Harbor Grace.

Can't Go Down Now.

The message said:

"We have storm and fog now. We can't go down. We have gas for seven or eight hours so will circle around till it gets better. Please try to find out if Harbor Grace has any light beacons."

The last report of sighting the Solberg-Petersen plane came from Bay l'Argent at 8:50 Newfoundland time, which is only 75 miles from Harbor Grace. A huge yellow winged red ship, which describes their plane, was sighted. Amateur stations are attempting to reach the plane over short wave wireless.

Throughout the day reports of planes came from villages along the Newfoundland coast but none of them was certain of the identity of the planes sighted.

Hutchinsons May Delay.

The Hutchinson family landed at St. John's, N. B., at 4:05 p. m. [Chicago daylight time], having flown the 511 miles from New York in 5 hours and 58 minutes.

The party of eight will remain overnight at least and their takeoff for Labrador, scheduled for tomorrow in the event weather was fine, may be postponed due to the opposition of the Danish government. Denmark today refused permission for the family to fly over Greenland, their third day's destination, because of the difficulty of rescuing the party in the event of accident.

PLANES WELL PREPARED

New York, Aug. 23.—[Special.]—Three planes carrying twelve persons, including a mother and her two small daughters, were headed for Europe today.

Two of the planes were in a neck and neck race for Oslo, Norway, with refueling stops at Harbor Grace. The other carried the flying Hutchinson family and four companions, off on a projected five day aerial jaunt to London by easy stages.

The first to take to the air were Thor Solberg and Carl Petersen, who lifted their big sesquiplane from Floyd Bennett field at 5:43 this morning, carrying a considerable freight of postcards and engraved resolutions of good will from patriotic Norwegian-Americans who are footing the bill. Petersen is a former Chicagoan, but moved to New York two years ago.

Second were the Hutchinsons—George R., his wife and their daughters, Kathryn, eight, and Janet Lee,

six, accompanied by Peter Redpath, navigator; Joseph Ruff, engineer; C. J. Altillisch, radio operator, and Norman W. Alley, cameraman.

They soared up from Floyd Bennett field in their Sikorsky amphibion at 10:07, with St. John, N. B., their first stop.

Third to take off were Clyde A. Lee and John Bochkon, who took off for Oslo, by way of Harbor Grace, from Barre, Vt., at 11:15. Nearer their goal to start with, they had a smaller but faster plane than their competitors from Brooklyn and arranged to land at Harbor Grace this evening to make an even start in the race over 2,500 miles of the North Atlantic, Scotland and the North sea to Kjeller field, Oslo.

Run 4,200 Feet for Takeoff.

Solberg, a well-to-do Brooklyn picture frame manufacturer and aviator, was at the controls of the red and orange ship when it lumbered virtually the full length of the 4,200 foot runway and soared up into the dawn.

Petersen, a motion picture sound expert and former radio man with the Byrd exposition, watched over his radio set, the most elaborate ever carried on a long distance flight. He expected to establish contact with ground stations both here and in Norway during the flight and was equipped also to receive messages.

Of the other pair Lee, an American, is the senior pilot, though junior in years. Once a barnstormer with the late "Speed" Holman, he has been a commercial flyer in the west and in Mexico more recently. He was at the controls of the red Stimson, Green Mountain Boy, for the start.

Bochkon, a Norwegian, began his flying career in the Norwegian army in 1920 and since his arrival in this country seven years ago has been interested in commercial aviation as pilot and engineer. Neither is married.

Solberg and Petersen planned to take aboard a capacity load of 1,200 gallons of gasoline at Harbor Grace, nearly twice as much as they took from Floyd Bennett field, for the 2,500 mile flight to Oslo.

Ship Built for Rome Flight.

The big Bellanca was named the Enna Jettick in honor of F. L. Emerson, Auburn, N. Y., shoe manufacturer and aviation enthusiast, who is one of the financial backers. It was built some years ago for a proposed flight to Rome which never materialized. Equipped with a retractable landing gear which lowers wind resistance, it has a cruising speed of about ninety miles an hour and a top speed of about 130.

Bernt Balchen, the most famous of Norwegian aviators, helped his fellow countrymen in their preparations for the enterprise. Acting on his advice they took along plenty of provisions. They had aboard a gallon of coffee, five gallons of water, twenty-five assorted sandwiches, a package of zwieback, some soda pop and a few packages of chewing gum.

Waiting for Solberg in Oslo is his wife, Mrs. Ingrid Solberg, whom he married in Brooklyn about a year ago. Mrs. Petersen was at the field.

Solberg Motorcycle Racer.

Before taking up flying Solberg won considerable fame in Europe as a motorcycle racer. Petersen was widely known in his native land as a radio expert and has had large experience in the arctic and antarctic.

Of the Lee-Bochkon combination Lee is 24 years old and lives in Oshkosh; he claims eight years of flying experience. Brochkon is 28 and is from Brooklyn and has flown since he was 22.

They hope to cover the 3,150 miles from Harbor Grace to Kjeller field at Oslo in about thirty hours. Lee is pilot-commander and Bochkon is co-pilot.

The doors in the cabin of the plane were sealed in order that auxiliary gasoline tanks might be installed. Should the Green Mountain Boy be forced down Lee hopes that the gasoline cans, empty by then, will give the ship buoyancy at least long enough for the flyers to cut away the engine with a hacksaw.

Family in Uniform.

Those in the Hutchinson party were all dressed alike in brown sports coats, buff polo shirts and suede riding breeches. Even the dolls, Kathryn's Patsy Joan, and Janet's Patsy Lou, were tricked out in the uniform suits.

After their first 511 mile jump the flying family planned to rest for the night. Unless weather conditions are bad, the expedition plans to reach Labrador on the second day, Greenland on the third day, Iceland on the fourth day and London on the fifth day. The distance for the entire flight is estimated at 4,200 miles.

One of the purposes of the flight is to demonstrate the safety of trans-Atlantic flying over the air mail route which has been charted by the government.

The plane carries 350 gallons of gasoline and has a cruising radius of seven to seven and one-half hours at 110 miles an hour. It is powered with two Pratt-Whitney 420 horse power motors.

DENMARK DENIES AID.

(Chicago Tribune Press Service.)

COPENHAGEN, Denmark, Aug. 23.—George Hutchinson, who with his wife and two daughters, started a trans-Atlantic flight from Floyd Bennett airport, New York, today, was refused permission to fly over Greenland by the Danish government.

The Danish foreign office informed the American legation here that the government had refused the desired permission and declined to take the responsibility for the consequences of the risky flight. The extreme difficulty of effecting a rescue should an accident occur was pointed out.

CESSNA LEADS TRANSCONTINENT AIRPLANE DERBY

Lubbock, Tex., Aug. 23.—(AP)—Eldon Cessna, flyer and airplane designer of Wichita, Kas., increased his first place point score in the western air Derby today by leading the Los Angeles-Cleveland flyers into Lubbock.

Cessna flew the 176 miles from Roswell, N. M., in one hour and 19 minutes. Close behind him came Roy Hunt of Norman, Okla., who also holds second place in the point standing. Art Carnahan of Bloomington, Ill., was the third to reach Lubbock, the night control point. Cessna had 752.73 points, Hunt 685, and Carnahan, 402.

Tuohy Leads in East.

Jackson, Miss., Aug. 23.—(AP)—J. H. Tuohy, Olean, N. Y., took the lead in the eastern section of the cross-country air Derby tonight by winning the Birmingham-Jackson lap, covering the 215 miles in slightly more than two hours.

Tuohy landed eight minutes ahead of Helen McCloskey, Pittsburgh, who paced Chappy Lennox, New Haven, Conn., and J. A. Fields, Bradford, Pa., by a few seconds.

PAN-AMERICAN AIRWAYS TO EXPAND ALASKA LINES

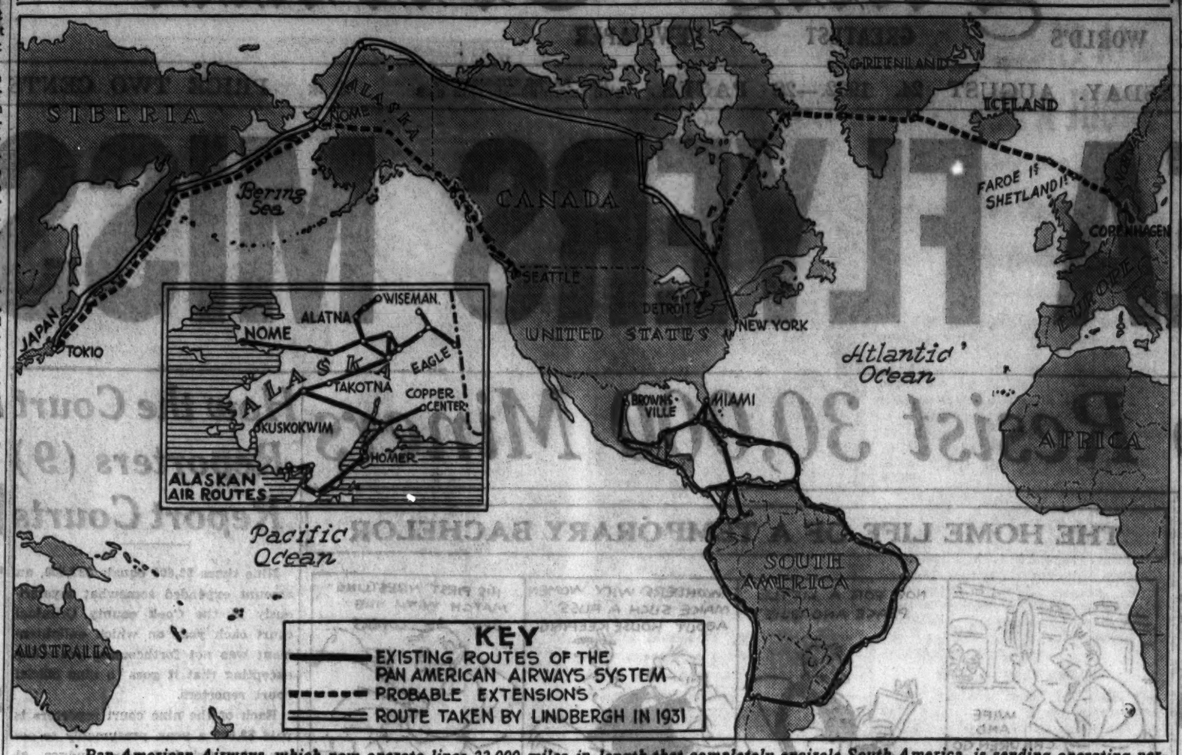

Pan-American Airways, which now operate lines 22,000 miles in length that completely encircle South America, is sending operating personnel to Alaska to take over and expand the Alaskan Airways system recently purchased from the Aviation corporation. Observers point out that the result of the expansion will be an air line from the United States to the orient, partially along the route blazed by Col. Charles A. Lindbergh a year ago. Col. Lindbergh blazed Central American routes for Pan-American. Franchises for a North Atlantic route to Europe are also held by Pan-American Airways for development in the near future.

PAN-AMERICAN TAKES OVER AIR LINE IN ALASKA

System Important in Expansion Plans.

Officials of Pan-American Airways announced yesterday that employés are en route to Alaska to take over the Alaskan Airways system recently purchased by Pan American from the Aviation corporation. The Alaskan system has long been regarded as the key to a proposed air mail and passenger line from the United States to the orient.

Pan-American officials denied that they plan to inaugurate the North Pacific route to the orient, by way of Alaska, in 1935, at the same time their projected North Atlantic route to Europe is expected to be placed in operation, but did say that many improvements are to be made immediately in the Alaskan system. The same type of equipment in force on the 22,000 miles of Pan American lines which encircle South America will be installed, including two way radio communication on all planes and complete weather data.

System Is 2,500 Miles Long.

The Alaskan system, which was acquired in the name of the Pacific Alaska Airways, Inc., is 2,500 miles long, has air mail contracts and serves a territory of more than a half million square miles.

At the time of the purchase of Alaskan Airways observers in the domestic air transport field recalled the flight of Col. Charles A. Lindbergh, an official of Pan-American Airways, to Japan by way of Alaska a year ago in which he penetrated the Arctic circle along the northern coast of Canada.

Mail Line to Alaska.

An air mail line between the United States and Alaska, along the west coast of Canada, was proposed to the postoffice department as entirely feasible, but was rejected on the ground that there is not enough mail traveling between Alaska and the United States to support the route. A mail line to the orient, however, would carry a much larger volume of mail.

Baby Calls Grandfather; He Finds Her Mother Slain

New York, Aug. 23.—[Special.]—Charles Weeks of Brooklyn was passing the home of his son, Milton, when his 4 year old granddaughter, Dorothy, called to him from a window. He went in and on a couch in the living room found his daughter-in-law, Mrs. Catherine Weeks, lying dead, with a rolled piece of gauze twisted around her neck. Mrs. Weeks' husband is at a military camp and her two children, Dorothy and Charles, 2, could throw no light on their mother's death.

INQUEST ON BOBBER'S VICTIM.

A coroner's jury returned a verdict of murder by persons unknown at an inquest yesterday into the shooting to death of Peter Kaiser, 62 years old, who was slain by a bandit in his butcher shop at 3138 North Clark street on Aug. 11.

$21.00 ONE WAY TO Colorado

DENVER
COLORADO SPRINGS
PUEBLO

Good in comfortable coaches and chair cars.

Tickets on sale daily commencing Sept. 1.

Travel by train safe, fast, comfortable economical.

For full particulars apply to
Burlington Route
179 W. Jackson Blvd., Phone WAbash 2345
Chicago & North Western-Union Pacific
148 S. Clark St., Phone DEArborn 2121 or DEArborn 2050
Rock Island Lines
179 W. Jackson Blvd., Phone WAbash 3220
Santa Fe Lines
179 W. Jackson Blvd., Phone HARrison 4900 or HARrison 9830
or at Stations

COL. LINDBERGH AND CAPT. MOLLISON TALK OVER OCEAN FLIGHTS

New York, Aug. 23.—[Special.]—Col. Charles A. Lindbergh and Capt. James A. Mollison, the first men to fly the Atlantic ocean solo eastward and westward, respectively, met for the first time today and had a quiet talk on ocean flying. The meeting took place in the apartment of Andrew F. Carter, oil company executive, before a dinner party for Capt. Mollison. Lindbergh did not stay for the dinner.

Capt. Mollison, who crossed the Atlantic at a cost of $65, and hopes that tail winds will make the return trip even cheaper, will not leave before Friday. He learned today that weather conditions for the flight are not good and won't be for a couple of days.

The flyer had lunch with Alfred E. Smith. The former governor asked many questions about the plane and was much impressed by its tinyness.

Wife Will Try Solo.

LONDON, Aug. 24 [Wednesday],—(AP)—Amy Johnson, wife of Capt. James A. Mollison, is planning to duplicate her husband's example by flying the Atlantic alone from east to west next month, the London Express said today. The British aviatrix was said to be practicing blind flying with the aspiration of being the first woman to complete a solo flight from Europe to the United States.

CLOSED BANK OFFICIALS FACE JURY PROBE

State's Attorney A. V. Smith of Lake county announced yesterday that evidence against directors and officials of the Highwood State bank of Highwood, Ill., which closed July 28, will be presented to the grand jury when it meets in October.

Auditors have discovered that large withdrawals were made by directors just before the bank closed, Mr. Smith declared. J. J. Flannigan, retired business man of Highwood and a director of the bank, withdrew $5,000, and Mr. and Mrs. Harry Olander withdrew more than $1,000 during the last week the bank was open. Flannigan and Olander were the largest stockholders in the bank, which closed with liabilities of $200,000.

"The records show that the bank was insolvent for months before it was closed," said the prosecutor.

WOMAN LEAPS TO DEATH FROM SPEEDING PLANE

Despondent Over Her Failure to Find Work.

(Chicago Tribune Press Service.)

Washington, D. C., Aug. 23.—[Special.] — Miss Marjorie Fletcher, a pretty school teacher of Forestville, N. Y., celebrated her 32d birthday today by leaping 1,800 feet to her death from a specially chartered airplane.

Her body landed in a wooded tract three miles from Annapolis, and was still unrecovered tonight. Parties of searchers have been scouring the region for hours.

Plunges 1,800 Feet.

During the afternoon, Miss Fletcher went to the Washington-Hoover airport, and engaged an open cockpit plane for a round trip to Annapolis. She wished to take a pleasure trip, she told the pilot, Roger Scott.

"This is my birthday," she added, "and I thought I'd take a plane ride."

Scott helped her into the front cockpit, and took his position in the rear pit. They flew toward the Maryland capital. She gave no indication of what she was about to do. The plane was riding smoothly, about 1,800 feet up.

"Suddenly she climbed out of the cockpit," said Scott. "She didn't even look around at me, but leaped over the side. She moved so quickly that I had no opportunity to try to stop her. I watched her fall, and saw her land apparently in a clump of bushes."

Former School Teacher.

Scott landed his plane on a field near the spot of the fall, made a brief search, and then returned to the airport. He flew back again with a searching party. In his plane he found Miss Fletcher's purse containing $34 and the name and address of Mr. and Mrs. H. C. McConoughy, of Washington, with whom she had been living. They told police that the young school teacher had been despondent over unemployment.

Miss Fletcher was the only daughter of Clayton Fletcher, well known Chautauqua county farmer, and was at one time a teacher in the Forestville high school. She was graduated from Oberlin college, where her only brother, Robert, is a teacher. Miss Fletcher gave up school work to attend her sick mother. Mrs. Fletcher died last January. Two months ago, Miss Fletcher went to live with the McConoughys.

Blame Novice Pilot for Crash.

Failure of a novice pilot to disconnect a set of dual controls was held responsible by the commerce department today for the plane crash at Hybla Valley, Va., last night in which three young Washingtonians were killed. An official investigation of the accident was completed late today by the department.

Those killed were James F. Howell, the pilot, who had only twenty hours of solo flying to his credit; Miss Ann White, a registered nurse, and Frederick W. Ehrenfield, librarian of the United States Court of Customs and Patent Appeals. Howell was clerk of the District Supreme court.

Nonstop Hop to Rome Delayed Another Day

New York, Aug. 24.—[Wednesday]—(AP)—William Ulbrich, Dr. Leon M. Pisculli and Miss Edna Newcomer today postponed their hopoff on a proposed nonstop flight to Rome. They had announced their intention to get off at dawn, but adverse weather reports caused a delay until tomorrow at dawn.

Von Gronau and Party Reach Cordova, Alaska

CORDOVA, Alaska, Aug. 23.—(AP)—Capt. Wolfgang von Gronau, German flyer, and his three companions landed their flying boat on the waters offshore here tonight after a flight from Juneau. They had been forced down at Yakutat in the afternoon.

ROTHMOOR COATS

Dress and travel styles in a great August event at

$50

Who but Rothmoor could achieve such mastery of line? Such wizard-like quality—such choice Northern furs? Who but Rothmoor could produce a coat at $50 . . . so remarkable that women expect to pay twice $50?

Sizes 12 to 46; stouts 33 to 45

MAURICE L ROTHSCHILD
State at Jackson

CARSON PIRIE SCOTT & Co

Santa Comes to Town In August!

Stops Off at Toyland
Looks In and Is Gone Again

But he was so impressed by the interesting collection of toys at greatly reduced prices that we have decided to tell you about them. It is just a hint to get them now and put them away for Christmas.

Here Are a Few of the Toys Greatly Reduced Prices

China Tea Sets, 35c, 50c, 75c set.
Airplane Kits, 50c.
Rolo Floto Boats, 25c.
ABC Blocks; Peg and Hammer Sets, 50c set.
Replicas of Fort Dearborn, $3.95.
Flat Top Desk and Chair, $5.
Wonderful Doll Houses at $5 up.
Tug and Barge Sets, 50c set.
Doll Cabs, $6.95.
Wooden Train Set, 50c.
Croquet Set, $3.95.
Table Tennis Set, $2.75.
Paint Set, $1.25.
Brownie Tinkle Bell (Infant's Soft Doll), 25c.
Roll Top Desk, $10.

Toyland, Ninth Floor, Wabash

PREPARE TO CALL LEGISLATURE AND PAY UP TEACHERS

Governor Studies Change in 'N. S. F. Check' Law.

[Continued from first page.]

the money on hand on Aug. 1, should should not be distributed when the audit is completed," said the other expert. "That is something radically different from distributing money without a thorough audit.

"If a check is made on the trend and amount of daily payments over an extended period, so that the treasurer may have a reliable estimate of the probable amount he will receive in the next month or so, it may be practicable for Mr. McDonough to distribute half or possibly two-thirds of the amount he has collected between Aug. 1 and the date of distribution, which the treasurer now thinks will be next Monday."

The seven or eight millions to be distributed will be the equivalent of about one week's pay for all employés of the larger governments.

Distribution of Funds.

The treasurer has more than $8,000,000 of tax money on hand, and many public employés have been led to believe that they will get back salaries for a month or two, if the treasurer would distribute this cash. Of the eight million the combined share of the city and schools would be about $3,200,000.

"If you turn over that amount of cash to the city next Monday," Sergt. O'Connor told McDonough yesterday, "we want an agreement that it will be used to pay back salaries."

"It is beyond my power to make such an agreement," replied McDonough. "My only duty is to collect the taxes and to turn over the money to the 400-odd governments. It is their task to decide what shall be done with the money when they get it. In your case you may ask the city controller what he will do with the money turned over to him."

So the delegation went to City Controller Szymczak.

"We ask that the money be used to pay back salaries," requested Sergt. O'Connor. "We ask for a guarantee that this will be done."

Must Pay Off Warrants.

"Under the law the tax money must be used to pay off the tax anticipation warrants issued against the 1930 taxes," replied Szymczak. "It must go for paying that indebtedness. The payment of these warrants should enhance the credit of the city and the schools, so that they can borrow on 1932 tax anticipation warrants."

The city has been able to sell its tax warrants, but the school board has not. The city has arranged to borrow enough to have another pay day about Sept. 1, but no such arrangement has been made for the teachers and school employés.

"But when can the teachers expect their next pay day?" asked Mrs. Marcella Nell.

"We will give every assistance and coöperation we can," said Controller Szymczak, "and I am doing everything I can to sell warrants of the school board."

"Do you think the teachers will get pay before school opens?" asked Mrs. Nell.

"I hope so," replied the controller. "The city in its aggregate of funds cannot take all the school warrants. It should take only those it can resell later. The employés of the vehicle tax bureau have not been paid for some time and we have enough cash to give them a pay day in that fund."

Wants Them to Wait.

"Let them wait," interposed Sergt. O'Connor, "let them wait. Why should we starve while they are paid? The distress among the police is terrific. Hundreds of them haven't a nickel to their name. That condition makes bolsheviks out of them, so that they may be willing to take a gun and go out and stick up people."

"Why can't the city's aggregate of funds buy school tax warrants?" asked Mrs. Nell.

"It is overinvested at present by $17,000,000," replied the controller.

"What do you mean by 'overinvested'?"

"There is $17,000,000 more invested than should have been," said the controller.

"How do you decide how much of the aggregate of funds should be invested?" continued Mrs. Nell.

"By the needs of the city," said the controller. "It should not invest funds when it needs those funds for contract, pay roll, and other obligations."

"What was the result of your effort to sell tax warrants in the east?" asked Sergt. O'Connor.

"I made some important contacts," said the controller, "from which I hope that something will develop later."

Controller Szymczak said that he felt certain that the payment of tax anticipation warrants for 1930 would improve the city's credit.

Offer Collection Plan.

The All City Publicity committee of the Chicago teachers, which was appointed at a massmeeting of teachers last spring, announced yesterday they have submitted a proposal to County Treasurer McDonough for the collection of delinquent 1930 school taxes. The offer is to collect school taxes only, and the teachers are to do the collecting after being sworn in as deputy collectors. It is to be a door to door canvass lasting four days, in which the sponsors hope to enlist the services of 10,000 teachers, according to the announcement.

Miss Mary T. Leitch of the Hyde Park High school heads the committee which has retained Aaron Sapiro, described as "prominent New York and Chicago attorney who wrote the country's coöperative marketing laws." McDonough said last night he wished to study the proposal before commenting upon it.

Log of Stolberg-Petersen Flight

New York, Aug. 23.—[Special.]—The New York Times radio station WHD was in contact with the airplane Enna Jettick during the flight toward Harbor Grace today and exchanged the following messages. "Pete" is the signature of Carl Petersen, co-pilot with Thor Solberg:

10:30 a. m.—We passed Portland at 13:45 G. M. T. (Grenwich mean time). Now making much better time. Everything going fine and dandy. Altitude 1,200. Beautiful weather. We had very strong winds at all times up to Portsmouth, made only about 65 miles per hour. Now we are making about 90. Please get us a weather report from Dr. Kimball and telephone Mrs. Petersen all's well.—Pete.

11 a. m.—We are now over mainland, south of Bangor. We have 48 and 54 meters available, but better stick to this wave. May be able to get transmitter working on 27 meters later. Can't say when will arrive at Harbor Grace.—Pete.

11:35 a. m.—We passed Machias, Me. Now going good. Altitude, 1,230; weather clear. All's well. Going to figure out speed and try to ascertain probable arrival at Harbor Grace.—Pete.

12:35 p. m.—Passing over St. John now. Had head winds up to Portland; made only 65 miles per hour. From there on tail wind, but now again head wind. We are on our course and everything going fine. Radio working good; received favorable weather reports from Dr. Kimball. Keeping an altitude of 1,200 feet and following edge of coast line. Air bumpy at times. Just passed a light lunch forward to Solberg, who is smiling all the time.—Pete.

1:45 p. m.—Now about 120 miles east of St. John, N. B. Everything fine. Scattered clouds. Making good speed. —Pete.

2:55 p. m.—Passing over the northwest point of Nova Scotia, about 50 miles northwest of Cape Canso. Course now set over Cape Breton island to Cape Ray. Have passed over beautiful small farms and forests, still keeping an altitude of approximately 1,200 feet. Everything fine.—Pete.

4:30 p. m.—See Cape Ray ahead. Please broadcast following before and after WHD press tonight: "Plane No. 3864 Bellanca, red fuselage, yellow wings, marked Enna Jettick, also New York, leaves Harbor Grace, N. F., 0050 G M T 24th bound Norway. All ships please be on lookout for plane's radio transmitter, operating on 36.3 and 525 meters."

5:20 p. m.—Approximately 80 miles from Harbor Grace. Fighting 40 mile head wind since leaving Nova Scotia and still fighting it. Very rough. All well.—Pete.

6:20 p. m.—We are now running into rainstorm.—Pete.

7 p. m.—We have storm and fog now. We can't go down. We have gas for about seven or eight hours, so will circle around till it gets better. Please try find out if Harbor Grace has any light beacons.—Pete.

The 7 p. m. message was the last received.

FINCHLEY

Compare These Values

½ PRICE SALE

In order to reduce our large stocks prior to inventory and make room for fall purchases, Finchley is giving its customers the opportunity of purchasing all merchandise at *Half Price*. Please take notice that this is *Not Sale Merchandise*, but regular stock consisting of the finest clothing and haberdashery in Chicago.

SUITS

Now $20 Were $40
Now 25 Were 50
Now 30 Were 60
Now 32.50 Were 65
Now 37.50 Were 75
Now 45 Were 90
Tailored at Fashion Park

OVERCOATS and TOPCOATS

Now $20 Were $40
Now 25 Were 50
Now 30 Were 60
Now 32.50 Were 65
Now 37.50 Were 75
Now 42.50 Were 85
Tailored at Fashion Park

A Slight Charge for Alterations

25% OFF All Dress Clothes

SPORT COATS $10 - $17.50 *Were* $20 - $35

ALL LINEN SUITS
Coat, Vest, Trousers—Single or Double Breasted
$12.50
Formerly $25

ALL FURNISHINGS HALF PRICE

HATS *Were* $7-$8-$10 $4.35

FINCHLEY
19 East Jackson Boulevard

DISMISS CHARGES AGAINST THREE IN GIANT STILL CASE

Ruling Bewilders Small Fry Operators.

A ruling under the prohibition act yesterday gained a dismissal for Charles J. Chapin, head of the Chapin River Terminal warehouse, 2631 Arthington street, and two employés, on charges of possessing a 100,000 gallon still, one of the largest ever discovered in the middle west.

Prohibition agents entered the warehouse two weeks ago and found vats, condensers and tanks filled with copper tubing which they estimated capable of producing, when a still was erected, 100,000 gallons of alcohol a day. Investigating further, they found several carloads of corn sugar in sacks. On railroad switch tracks in the warehouse which covers an entire block, they found several box cars loaded with corn sugar.

Face U. S. Commissioner.

Mr. Chapin, Clarence Johnson, manager of the warehouse, and Charles Westbrook, an employé, were arrested and charged with possession of equipment designed and intended for use in manufacturing intoxicating liquor. They were arraigned yesterday before U. S. Commissioner Edwin K. Walker.

Chapin contended that his company occupied only the first two floors of the warehouse. He rented the top four floors to an unknown person, he declared. His attorney, William Goldstein, argued that the still had not been erected and that none could say positively what it was intended to produce.

"The still might have manufactured perfume or corn sirup of extracts of various kinds," the lawyer argued. "There is no proof that it was an alcohol still."

Bewilder the Small Jury.

Assistant U. S. District Attorney Daniel Anderson argued that the manufacture of 100,000 gallons of perfume daily was inconceivable. He was overruled, however. A group of liquor law violators, arraigned on such charges as possession of a gallon of moonshine or sale of five pints of gin, listened in simple-minded bewilderment as Commissioner Walker ruled that there was no evidence that the equipment was intended to manufacture alcohol, and freed Chapin and the two others.

Federal officials discovered yesterday that the famous old Standard brewery, Roosevelt road and Campbell avenue, owned by Terry Druggan and Frank Lake in the days when they were "beer barons," had been looted by residents in the neighborhood until it is now only a brick shell.

Government Bids It In.

The government has been attempting to dispose of the brewery, and put it up for sale some time ago, but the bids were so low that the government itself bid it in and kept it. The problem of disposal has now been solved, for the structure is practically worthless in its present condition, it was said.

Marquette police found about fifty men and boys hauling away wood from the brewery in trucks and small wagons. They entered to find all the valuable copper piping and the huge vats gone. The brewery which helped to pay for the gold door knobs on the mansion of Druggan and Lake was no more.

The brewery was confiscated by the government to help pay the income taxes of Druggan and Lake, who are now serving terms in Leavenworth penitentiary for income tax fraud.

Children Awarded to Mother Refuse to Leave Father

Rudolph Smrz with his children, Rudolph Jr., 5 years old, and Arlene, 9 years old, in the court of Judge Ross C. Hall when the youngsters refused to go with their mother after they had been awarded to her by the judge. [TRIBUNE Photo.]

Mrs. Margaret Smrz, the mother, who created a scene in the courtroom when two children refused to leave their father. [TRIBUNE Photo.]

CHILDREN'S SOBS UPSET COURT AND REVERSE A JUDGE

Girl and Boy Refuse to Go with Mother.

A 9 year old girl and her 5 year old brother threw the courtroom of Superior Judge Ross C. Hall and part of the county building into turmoil yesterday by defying a court order placing them in custody of their mother. The children secured reversal of the order after the judge confessed he was upset by the children's protests. They left happily with their father.

The domestic drama opened when the judge ordered Mrs. Margaret Smrz, 28 years old, 2357 South Kedzie avenue, to take Eileen, her blonde daughter, and Rudolph Jr. from her husband, a truck driver who lives at 2145 South Sawyer avenue. Mrs. Smrz is seeking a divorce on charges of cruelty. Her attorney, Victor Frohlich, said the father had refused to surrender the children.

Cling to Their Father.

The children were led from the courtroom crying. In the corridor the boy wrapped his arms about his father's legs and refused to move. The daughter clung to his arm. Both wailed. The mother was in tears. Other courtrooms emptied. Bystanders offered advice.

The father consented to take the children to the street and talk with them. The children continued crying in the elevator. Employés left offices in the building to learn the cause of the disturbance.

A throng swelled about the family in the lobby of the county building. The children refused to leave their father, meeting each argument with a fresh burst of crying. A bailiff suggested all return to the courtroom.

In the courtroom the children screamed as their mother and father argued, attorneys wrangled and Mrs. Smrz's mother, Mrs. Margaret Westratsky, shouted that her daughter was not worthy to have the children. Attorney Richard Klein, representing the father, and Attorney Frohlich were near blows. At every lull Mrs. Westratsky shouted that fortune tellers had told her the children would be better off with their father.

Judge Leaves Bench.

The judge left the bench, announcing he would be unable to make a decision in such disorder. He ordered the children brought into his chambers. Screams and crying could be heard through the door. The judge came out 15 minutes later, perspiring.

"The girl is in hysterics, the boy is in hysterics and I'm near hysterics," he said. "Let their father have them and bring them back tomorrow afternoon when there will be less confusion."

MILLS CONFERS WITH BANKERS; MAY CALL LIBERTY 4¼ BONDS

New York, Aug. 23.—(AP)—Ogden L. Mills, secretary of the treasury, conferred with a number of New York bankers today at the Federal Reserve bank of New York, presumably discussing new financing for the government.

The government on Sept. 15 will have to borrow $712,000,000 solely for refunding purposes, and additional amounts, it was stated, will be required to finance the Reconstruction Finance corporation.

Those at the conference today were said to have included Gov. George L. Harrison of the New York reserve bank, Eugene Meyer, governor of the federal reserve board, and R. C. Leffingwell of J. P. Morgan & Co.

One question said to have been discussed was whether it would be advisable for the government to exercise its right to call for payment the outstanding $536,000,000 of Liberty first 4¼ bonds.

Should the government decide to call these relatively high interest rate bonds, it would be obliged to give notice on Sept. 15. If it elects not to retire them, the government would not, under the loan contract, have another opportunity to do so before July 15, 1933.

Yiddles Has His Trouble; Good Old Craft Is Ended

Dave "Yiddles" Miller, a lugubrious little man, arrested 2,000 odd times since he began a career as a pickpocket in Chicago in 1908, addressed members of the detective bureau force at an informal showup last night and bitterly informed them that the pickpocket business was no more.

Miller is almost a historic figure in police records. He has had hundreds of short sentences and his arrest once a week as a suspected pickpocket has become a routine. It was he who, tried as a pay roll robber in the Criminal court seven years ago, won his freedom from a jury with the following brief and pungent address:

"If it was a poke, gentlemen, that I was charged with taking, I say yes. I am guilty. But look at me. You can't make a Jesse James out of me."

Mr. Miller's Sad Story.

Miller has always taken his arrests calmly. But he was indignant last night.

"I was picked up at 13th street and Newberry avenue," he said to his captors. "You know what I was doing there? I was watching seven pickpockets, the best in the business, standing in a bread line!

"There hasn't been any business for pickpockets in Chicago for three years," Miller continued. "I'm 57 years old and I'm through. I picked out the wrong line. Seven years ago there was not a better business in the world. There were 200 of us working in Chicago and many a day every one of us would make $400 or $500.

"Good Men All Dead."

"But now that is all changed. You can't make enough to pay for a writ. The good men are all dead and the young ones don't get enough practice to learn how to empty a pocket skillfully."

Miller's only enjoyment in late years, he said, has been attending the wakes of policemen friends. Veterans of the force corroborated this assertion, saying that Miller had not missed a policeman's wake in years.

The little pickpocket was booked as a vagrant and will be arraigned today.

BERLIN TOLD BY CERMAK CHICAGO IS RID OF CRIME

Germans Are Urged to Come to Fair.

[Chicago Tribune Press Service.]

BERLIN, Aug. 23.—Mayor Cermak of Chicago, in a speech at the American club, where he was a guest of honor at luncheon, today told Germany about the Century of Progress at Chicago next year. He also declared that crime has practically been eliminated in Chicago and that the city is now as clean as a great city can be expected to be. Speaking of the similarity between Chicago and Berlin, the mayor declared:

Chicago a Beautiful City.

"In Europe you hear there is lots of shooting in Chicago. In America we hear of rioting in Berlin. I have seen only peace and quiet since I got here and it would be the same if you visited Chicago. You would find a beautiful and quiet city."

Urging Germany to participate in the world's fair next year, Mayor Cermak said that the shelves of America are becoming bare and that the exhibition will be an excellent opportunity for Germany to show what she has to sell.

In the afternoon the mayor was a guest of the Carl Schurz association. Anton Erkelens, greeting him, said:

Get Taste of Night Life.

"Chicago more than any other city in the world stands for vigor and hope. Soon, thanks to Chicago's energy in pushing the construction of a lake to ocean waterway, it will be possible to sail from Hamburg, in the heart of Europe, to Chicago, in the heart of America."

This evening the mayor and his party sampled Berlin's night life. Tomorrow the chief of police will conduct Mr. Cermak on a tour of the underworld.

Doumer's Assassin Pleads Insanity to Escape Death

PARIS, Aug. 23.—(AP)—Attorneys for Paul Gorguloff, assassin of President Paul Doumer, filed an appeal with the ministry of justice today stating that the Russian's mental state, never very stable, has grown worse in prison.

BLAME $10 BOOZE DEBT IN SLAYING OF GUN VICTIM

A $10 booze debt was believed by police last night to be the motive for the slaying of Herman Brin, 35 years old, of 1801 South Wabash avenue, who was found shot at 18th street and Michigan avenue early yesterday.

Investigation by Sergt. John Connolly of the South State street station, revealed that a husky stranger, known only as Frank, visited Brin at his home, 1349 Newberry avenue, last Thursday. He asked Brin to pay a $10 debt on the purchase of two cans of alcohol. Brin replied that he would settle up when he was ready, whereupon the stranger threatened: "I'll shoot your legs off the next time I see you." Police said that this man probably killed Brin.

A feminine angle was injected into the case also. Less than an hour before being slain, Brin called at his home accompanied by a young woman.

EAST CHICAGO'S CITY ENGINEER KILLED BY TRAIN

Louis H. Klown, 55 years old, East Chicago city engineer, was killed yesterday afternon when his automobile was demolished by a South Shore line electric train on a crossing in East Chicago. Klown was driving to Hammond to meet his wife.

Two automobile fatalities in Cook county yesterday increased the 1932 toll to 746. The victims:

Mrs. Margaret Anderson, 56 years old, 4305 North Francisco avenue. Died at the county hospital from injuries incurred on Sunday evening when the car in which she was riding collided with another car at California avenue and Harrison street.

Arthur Kahmann, 36 years old, of 2717 Iowa street. Died last night in the Bethany hospital. He was injured Sunday when he was struck by an automobile while he was repairing a tire of his own car in front of 3456 5th avenue.

Ruth Mortensen, 3 years old, 7232 St. Lawrence avenue, and Frances Johnson, 4, of 8823 Loomis street, and Ruth's father, Frank Mortensen, 40, were seriously burned last night when the gas tank of Mortensen's car caught fire as he was filling it at 7255 South Chicago avenue. The three were taken to the Jackson Park hospital, where it was said that Ruth might die.

JOHN D. REPORTED PLANNING TRIP TO VISIT DAUGHTER

Except for a rumor emanating from the east that John D. Rockefeller Sr. might decide to come to Chicago, conditions about the sick room of Mrs. Edith Rockefeller McCormick in the Drake hotel remained unchanged yesterday.

Before leaving for his summer home at Pocantico Hills, New York, on Monday, John D. Rockefeller Jr. was asked about the possibility of his father making the trip to visit Mrs. McCormick, but replied that it would be too much for the magnate's strength, as he is now in his 94th year. There seemed to be only a slight probability that the nonagenarian might undertake the journey, although the patient was reported to have expressed a desire to see him.

Mrs. McCormick's physicians last night reported her situation as good as it has been for the last few days, following her relapse of Saturday night and subsequent recovery on Sunday.

CHICAGO WOMAN AND SON HURT IN NEBRASKA CRASH

Lincoln, Neb., Aug. 23.—(AP)—Mrs. Ella Sheppard, 70, 6254 Blackstone avenue, Chicago, and her son, Reginald E. Sheppard, 46, 6456 Minerva avenue, Chicago, were injured seriously this afternoon when their automobile turned over in loose gravel on the highway north of here.

Sheppard's wife, who was driving, escaped with minor cuts and bruises.

Mrs. Sheppard and her son were taken to St. Elizabeth's hospital.

The physician said the mother suffered serious chest injuries, possible rib fractures, and an injury to her spine.

ALL ABOUT THE BIG MARINE BATTLE IN LINCOLN PK. LAGOON

Harry Carlson of 1952 Morse avenue, a star athlete, was rowing leisurely in the calm waters of the Lincoln park lagoon at dusk last evening when his single seater racing scull began rocking. The rocking was caused by the passing of a motor launch operated by Hubert Schnuch, 33 years old, of 2114 Sedgwick street.

"Avast there," bellowed Carlson. "You're rocking my boat. You're exceeding the 4 miles an hour limit. Slow down."

Schnuch replied briefly and then opened the throttle of his motor. The result was a heavy backwash which almost swamped the racing scull.

Carlson reached over and grasped the stern of the launch to argue the matter but Schnuch brought down an oar upon Carlson's head, knocking the latter into the water. When he rose to the surface, Schnuch was at his dock.

Carlson swam after him and Schnuch, almost fully clothed, dived into the lagoon and swam to the opposite dock. In another minute he was running westward across the park but Carlson soon nabbed him.

Policeman Orrin Kindlund, of the park force, took Schnuch to the station where Carlson charged him with assault and battery. Schnuch, who is a student of languages, will appear at th Chicago avenue court at 10 o'clock this morning.

HOOVER TO SPEAK BEFORE BUSINESS PARLEY FRIDAY

Washington, D. C., Aug. 23.—[Special.]—President Hoover together with Secretary of the Treasury Mills and other government officials will deliver addresses at the opening of the White House business conference next Friday, it was stated today. The President will deliver the opening address outlining the scope of the parley. The other speakers will discuss the business and financial situation as it touches their departments or fields.

Others who will speak include Eugene Meyer, governor the federal reserve board and first chairman of the Reconstruction Finance corporation; Atlee Pomerene, the present chairman of the corporation; Franklin W. Fort, chairman of the federal home loan board, and Paul Bestor, farm loan commissioner. Secretary Mills will return to Washington tomorrow to prepare for the arrival of the industrial and business committees created in the federal reserve districts two months ago.

According to the White House the purpose of the conference will be to coördinate the work of the various reserve district committees.

Dutch Bar Maxim Gorky from Anti-War Parley

MOSCOW, Aug. 23.—(AP)—Today's newspapers said nine Russian delegates to the anti-war congress at Amsterdam, headed by Maxim Gorky, had been refused permission to enter Holland. The delegation has asked Romain Rolland, the pacifist, to intercede.

COUNTY POLICE HALT ONSLAUGHT ON BRIDGE JOB

Willow Springs and county highway police yesterday were patrolling the vicinity of a bridge construction job on route 51, across the sanitary and Illinois and Michigan canals and the Des Plaines river, where labor clashes have occurred intermittently since Friday.

The most serious trouble took place Saturday morning, when a crowd of union men appeared on the scene and attempted to chase the nonunion workmen, numbering about 50, off the job. Stones were thrown and there were numerous fist fights.

The union men, some of whom were identified as participants in the recent disorders at the Marseilles dam construction job, charge that the workmen were imported from other states. Officials of the McClintic-Marshall company, a subsidiary of the Bethlehem Steel company, which is building the bridge, denied this. Lieut. Edward Weber of the highway police said that no more assemblies would be permitted and that the police were sufficiently strong to prevent trouble.

HORNER PLEDGES TO CUT EXPENSES IN KEWANEE TALK

Kewanee, Ill., Aug. 23.—[Special.]—"When I am governor I intend to cut down every dead limb and every rotten twig on the pay roll tree," Judge Henry Horner told a luncheon audience here today preparatory to leaving for Princeton, Peoria, and Springfield. He will speak at the Democratic day at the state fair tomorrow.

"This may not be good politics, but I am sure it is good statesmanship," Judge Horner said. "My opponent likes to be pointed to as the builder of good roads. Gov. Dunne in 1913 really laid the foundation for Illinois' good roads and every Republican after him has taken credit for it. We are paying $27,000,000 a year now for hard road maintenance.

"I can't understand what all of this money goes for. I think half of the state maintenance men plant thistles for the other half to cut down."

In Mississippi Primary Collier Trails, as He Asked

Jackson, Miss., Aug. 23.—(AP)—On partial returns from today's Democratic primary in the new seventh district, Rep. Russell Ellzey was leading Rep. J. Will Collier, chairman of the house ways and means committee, by nearly 5,000 votes. Collier asked Democrats not to vote for him. He wishes to run for reëlection from the state-at-large in November, believing the redistricting law was illegal.

Returns from 87 out of 280 precincts gave: Collier, 1,527, and Ellzey, 6,301.

In the sixth district Rep. Robert S. Hall was running third to T. Webber Wilson and W. M. Colmer.

SAKS-FIFTH AVENUE
CHICAGO

august sale—

PARIS CLOCKED
CHIFFON
HOSIERY

a quality presented for the first time at 1.15

Definitely a high fashion for fall . . . these gossamer sheer, beautifully clocked hose . . . preferred because of the ankle-slim lines they produce. This special value is made possible by careful planning . . . plus the fact that we were able to keep costs down because of having one mill busy night and day.

Pure silk from top to toe . . . picot tops and new low reinforcement at the heel. All the new fall shades.

(sizes 8½ to 10½)

Mail or 'phone orders promptly filled. Phone Whitehall 6500.

HOSIERY, STREET FLOOR
Open All Day Saturday
North Michigan at Chestnut

They were made to sell nationally for $50 $60 $65 $75

Hickey-Freeman
CUSTOMIZED SUITS
$35
For fall and year 'round wear

The leadership of Hickey-Freeman is indisputable . . Nothing finer *has* been made—nothing finer *can* be made. This offer at $35 is obviously sensational—all the more so because they're just the rich, deep colorings that you'll want for Fall—and even the great buying power of this great institution couldn't offer them at $35—if it weren't for the fact that we're clearing this group previous to receiving our newest commitments

Sizes for men and young men of every imaginable size and stature

Men's suits, 2nd fl.—Young men's, 4th fl.

MAURICE L ROTHSCHILD
State at Jackson
MINNEAPOLIS CHICAGO ST. PAUL

COUPON FOR TRIBUNE ACCIDENT INSURANCE POLICY

For New Policy or Renewal. $1.25 a Year

To secure the Chicago Tribune-Fedunit $7,500.00 Travel Accident Insurance Policy, or to renew for another year one previously issued to you, cut out and fill in the application below and send it with registration fee of $1.25 to Tribune Insurance Dept., Federal Life Insurance Co., 105 N. Michigan Ave., Chicago, Ill. Remit by money order or check payable to Federal Life Insurance Company. (During the first five years, as provided in the policy, the value of all specific indemnities increases 10% each year the policy is renewed.)

☐ NEW POLICY (Check here if you wish new policy) OR ☐ RENEWAL (Check here if you wish old policy renewed)

APPLICATION for $7,500.00 TRAVEL ACCIDENT INSURANCE POLICY
Issued to Readers of the Chicago Tribune

If Renewal, write Policy Number here. No.....

(If you wish a new policy ALL QUESTIONS BELOW MUST BE ANSWERED. If you wish to renew a Policy previously issued to you, indicate above and fill in name, address and policy number.)

Do you apply for a $7,500.00 Travel Accident Policy in the Federal Life Insurance Company, issued only to Readers of the Chicago Tribune?.....

What is your Full Name?.....

Address? ..... Number ..... Street

..... City ..... State

What is your Age?..... Place of Birth?.....

Date of Birth? Month..... Day..... Year.....

Are you Totally Blind or Deaf?..... Are you Crippled to the Extent That You Cannot Travel Safely in Public Places?.....

What is the name and address of person to whom you want this insurance paid in case you are killed? (If not answered insurance will be payable to your Estate.)

Beneficiary's Name?.....

Relationship? .....

Address? .....

Do you certify that you are or will become a reader of the Chicago Tribune?.....

Sign your name here.....

NOTICE: Not more than one policy will be issued to any one person. Issued Only to Applicants Over 10 and Under 70 Years of Age.

FANNIE MAY
1 LB. 51¢ 1c 2 LBS. 52¢
SALE
PACKED BOXES ONLY
KISSES · FUDGES
NOUGATS · JELLIES
SUMMER SPECIAL

HIT HER WITH DINNER PLATE, SAYS BARONESS

Los Angeles, Cal., Aug. 23.—[Special.]—Baron V. von Kocsien, former technical director for a motion picture studio, departed from the dignified behavior of royalty and "went Hollywood," his wife, Baroness Elsie D. von Kocsien, told Superior Judge Haas here today in seeking a divorce. The baroness stated that her husband hit her with a dinner plate and also threw himself in front of their automobile and commanded her to run over him. The baron was quoted as saying:

"I pay you for your smiles. When I come home from work, I do not wish to see a moody face, whether from sorrow or sickness."

Judge Haas, who also married the couple in January, 1927, informed the baroness he would grant her a divorce if her husband, reported to be in Germany, would write to the effect that resumption of marital relations would be impossible.

SMITH REYNOLDS' BROTHER ARRIVES AT FAMILY HOME

Winston-Salem, N. C., Aug. 23.—(AP)—R. J. [Dick] Reynolds, elder brother of Smith Reynolds, young tobacco heir who was shot to death at the family estate here July 6, arrived in Winston-Salem late today.

Reynolds arrived here by automobile from Miami, Fla., accompanied by his attorney, Stratton Coyner.

Coyner announced the arrival but refused to say where Reynolds was spending the night, declaring that he was badly in need of rest. When his brother was killed he was aboard his yacht off the coast of Africa.

Coyner declined to comment upon what action, if any, young Reynolds would take in the mysterious death of his brother, Z. Smith Reynolds, for which Ab Walker and Libby Holman Reynolds are under indictment on murder charges.

Chicago Daily Tribune.
THE WORLD'S GREATEST NEWSPAPER

Vol. LXXXXI. Wednesday, Aug. 24, No. 203.

Published daily at Tribune Tower, 435 N. Michigan-av., Chicago, Illinois. The Tribune Company, publishers.

MAIL SUBSCRIPTION PRICES.

Mail subscription prices in Ill. (outside of Chicago), Ind., Iowa, Mich., and Wis.—Daily with Sunday, one year $12.50.

Zones 3 and 4 in states other than Ill., Ind., Iowa, Mich., and Wis.—Daily $7.50 per year.

Zones 5 to 8, inclusive, Canada, Mexico, and foreign—Daily, $12.00 per year.

Entered as second class matter Aug. 12, 1903, at the postoffice at Chicago under act of March 3, 1879.

GOV. ROOSEVELT QUIZZES BLOCK IN WALKER CASE

Broker Defense Witness at Mayor's Trial.

BY TOM PETTEY.

(Pictures on back page.)

[Chicago Tribune Press Service.]

Albany, N. Y., Aug. 23.—[Special.]—Paul Block, the publisher who made $246,000 for Mayor James J. Walker in the stock market, was a star witness for the New York executive at today's hearing of the Seabury removal charges before Governor Franklin D. Roosevelt. Mr. Block spent most of the afternoon defending his "beneficent friendship" with his playboy pal of the piping days of prosperity.

It was not an entirely pleasant afternoon for the bald, suave, little publisher, however, for before the day was done Governor Roosevelt took the questioning in hand and brought forth illuminating testimony regarding $140,000 that Mr. Block had put into a tile manufacturing concern in which Senator John J. Hastings, another of the Walker group, owned a large interest.

It was brought out that none of the tile ever was sold to the city. It was also shown that if the plans to manufacture the tile had not been dropped the city would have been interested in the product.

Rail President Testifies.

Six other witnesses testified in behalf of Mayor Walker. The first was Lenor F. Loree, president of the Delaware and Hudson and a member of the taxicab control board.

The white bearded Mr. Loree was on the stand only a few minutes and corroborated testimony given by members of the taxi board at yesterday's session.

Samuel Ungerleider, the broker who figured prominently in transactions by the mayor's missing financial man, Robert T. Sherwood was a witness late in the day.

The session held on until almost 7 p. m. Four representatives of independent taxicab owners testified in rapid succession as dinner hour slipped past. They are Arthur M. Davis, Jacob Levy, Joseph Sucland, and Herman L. Slure. They testified they knew of no favoritism being shown to the big taxi companies.

The hearing will be resumed at 1:30 p. m. tomorrow. Gov. Roosevelt said he would hold a night session tomorrow.

One of the high spots of the Block testimony concerned an effort on the part of John J. Curtin, the mayor's chief counsel, to get the story of the "$7,500 check drawn to an unnamed person" into the records.

Identified Only by Stub.

The check, which Mr. Seabury says he never has been able to locate was identified only by a stub. A photostatic copy of the check was published several days ago in a New York newspaper, revealing that it had been made out to an actress with whom the mayor's name had been associated in the past.

Mr. Block was unable to give any information regarding the missing check except from hearsay and Gov. Roosevelt refused to permit hearsay evidence to go into the record.

After the hearing Mr. Block told questioners that he was reasonably sure he had once seen the check in the Seabury files and that an editor of a New York tabloid other than the paper in which the picture of the check was printed had told him the check had been offered to him for publication for $300.

Mr. Curtin in his method of approaching the subject inferred that Mr. Seabury was in some way responsible for the check being made available to the newspaper. Mr. Seabury announced calmly that he never had been able to find that particular bit of evidence and the governor closed the discussion.

Never Asked a Favor.

Going over his story of an 18-year-old friendship with the mayor, Mr. Block testified he "never had in mind to ask Jimmy a favor" and that he "did everything through friendship."

When Gov. Roosevelt began questioning him about his connection with "Dr. Robert M. Beyer," the inventor of a synthetic tile in which the city became interested, the following interrogation ensued.

Q.—Mr. Block, in the examination by Mr. Curtin, you said that you had never had any business connections with the city, but then afterwards you testified that the Beyer company, of which you are a part owner, had actually gone to the city to try to get its tile approved. How do you reconcile those two. A.—Well, in the first place, I did not know they had gone to any one associated with the city, or any department of the city, and when I was told of it, I said they—I could not permit them to do business with any one who sells tiles to the city. That may be all the answer you desire, but may I also say this, that they never made tile.

Made Samples, He Says.

Q.—They made tile sufficiently to have a sample approved by the city? A.—O, they made samples, yes, they made samples.

Q.—They did not do it on a large scale? A.—They never—just made samples, they never did anything and yet he is a great chemist.

MR. CURTIN—I referred to business transactions with the city in my question, I may say I do not regard that as a business transaction.

GOV. ROOSEVELT—I should judge that is to come, that is my job.

MR. CURTIN—Exactly.

Q.—Now, when was it that Senator Hastings introduced you to Professor Beyer? A.—Well, I could not give you the date, but I should imagine it was a month or two before I invested some money in it.

Q.—That was the latter part of 1927? A.—I should imagine so.

Q.—How much did you put——? A.—I can't answer that, judge; our books will show. It seems to me it was $25,000.

Q.—What was the capitalization of the company at that time? A.—Frankly, I know nothing about it; I turned it over to my brother and he made the deal and I don't recall that and I really would hardly understand it if I had been told.

Q.—How much of an interest in the company; what share of the total capitalization did you eventually control?

A.—I think 50 per cent.

Q.—Fifty per cent? A.—Fifty per cent.

Q.—And that was represented by approximately $140,000? A.—I think that's the amount I put in.

Learns About Hastings.

Q.—And did you know who the other stockholders were? A.—I learned later that Mr. Hastings was one.

Q.—You didn't even know who the other owners of the company were? A.—O, I don't think there were any others. I think it was just Dr. Beyer and myself, and later I heard Mr. Hastings had an interest. I think he got something from Dr. Beyer.

Q.—Was it a general thing for you to invest $140,000 in the company that you didn't know where the ownership lay? A.—Well, the ownership—I owned fifty per cent of the stock with my first payment.

Q.—And not knowing who the other people were who owned it? A.—I took it for granted it was Dr. Beyer.

Q.—Did he put up any money? A.—No, I don't think so; he had invested, or spent it, experimenting for a long time.

Quizzed About Hastings.

Q.—Did Senator Hastings put up any money for the stock? A.—I know nothing about Senator Hastings' connection with it.

Q.—Mr. Hastings speaks of selling his stock? A.—I never knew about his selling stock until I read that in the testimony.

Q.—He said he received $50,000 for his stock interest. Do you know how he got that? A.—I have no idea.

Q.—When you were putting up $140,000 what was it you understood that this company was going to do? A.—Synthetic rubber. I remember that was one of the important things and I understand he has succeeded in making it now.

Q.—Is the company still going, do you know? A.—O, yes, and my son visits him every once in a while at his laboratory; he keeps men employed; he seems to be getting along nicely.

Not Manufacturing.

Q.—Has he got an actual manufacturing basis yet? A.—I don't know that he has ever manufactured anything yet, but he deals with the Du Pont company and he told my son that he had just returned from visiting one of the Mellons of Pittsburgh, I don't know what he has.

Q.—Suppose you had certificates of stock, didn't you? A.—I did; yes, sir.

Q.—You indorsed them at the time that you got your money back? A.—I am quite sure I did.

Gets Investment Back.

Q.—How much money did you get back. A.—You see, I said I thought I invested about $140,000. That is really a guess, although I think it is a pretty good guess. I got back every dollar I invested which, I think, is something like that figure, and six per cent interest from the day I put it in.

Q.—Mr. Block, now did you know about Senator Hastings' making an affidavit, as I remember it, he and Dr. Beyers owned two-thirds of the stock in this company when you actually only owned a half of it? A.—I remember reading that in the paper now that you call my attention to it.

Q.—Did you know it at the time? A.—I did not.

Q.—[By Conboy]—The senator says that you refused to join with him in their consent for the mortgage by which they obtained about $350,000. A.—That is correct, Mr. Conboy.

Questioned About Mortgage.

Q.—Was that the mortgage money that was used to finance that building? A.—I can't answer that. I refused to go on the bond, I think, or something.

Q.—You refused to sign the consent as a stockholder? A.—That is it.

Q.—To the making of the mortgage? A.—Well, I ——

Q.—And you owned a half of the stock, and the other half said that they owned two-thirds in order to comply with the necessary statutory requirements? A.—I read that in the newspaper.

GOV. ROOSEVELT—Wait a minute. How did you think they could get the property?

MR. CONBOY—How could they get the mortgage?

GOV. ROOSEVELT—How could they get the mortgage without your consent? A.—Well, frankly, I am not very familiar with those things, and I didn't—I don't know.

Testifies He Refused.

GOV. ROOSEVELT—Didn't Senator Hastings ask you to join with them in order that they could have two-thirds of the stock to get this mortgage? A.—I think he did and I refused.

Q.—Well, then, how did you think they could get it? A.—I didn't even know they got it. I wasn't familiar with it at all.

MR. CURTIN—The next thing that happened, you were bought out, is that it? A.—I was bought out.

Samuel Ungerleider also was taken over the coals by Gov. Roosevelt. The witness told of being connected with two brokerage firms, Samuel Ungerleider & Co. and the Ungerleider Financial corporation.

The broker was questioned closely concerning his financial dealings with Sherwood and the governor appeared especially interested in the manner in which stock deals were put through without collateral behind them. Mr. Curtin brought up the matter of the Sisto bonds.

Gov. Roosevelt brought out from Mr. Ungerleider that there were fifteen persons with the "privilege of buying Ungerleider Financial corporation stock with the possibility of incurring no loss in it." Sherwood was one of these fifteen favored persons. The names of the others were not disclosed. The governor characterized it as anything except a gamble.

Says Sisto Sought Loan.

Q.—Now, will you explain to his excellency at the outset what, if you know, was the relationship in any business transactions between the Ungerleider Financial corporation and J. A. Sisto? A.—J. A. Sisto applied for a loan and the Ungerleider Financial corporation advanced that money.

Q.—Now, how much was that loan, and, if you can, fix the time of it. A.—I think the loan was made somewheres about August of 1929.

Q.—And the amount of the loan?

A.—I think it was under two million dollars.

Q.—Now, in that loan transaction you received, I take it, or at least the Ungerleider Financial corporation received, some collateral; is that correct? A.—They received various collaterals.

Q.—Various collaterals? Have you a list of that anywhere now that you can look at and let's see it?

The witness drew a paper from his pocket.

Governor "Still in Dark."

GOV. ROOSEVELT—O, well, I am still in the dark as to what the collateral was in connection with the original transaction, and you say you cannot furnish that? A.—Yes, I can do that, I can go to the Atlas Utilities, who are in control of the Ungerleider Financial and ask them to give me a transcript of that loan.

Q.—All right, but you haven't that here today? A.—No, I was under the impression that all of that was in Mr. Seabury's possession, because I obtained all of it for him.

In reply to a question regarding contracts for the purchase and sale of stocks in transactions with Mr. Sisto and Sherwood, Mr. Ungerleider said:

"If you sell a stock and you tell a man that you will take it back from him that word is a good contract."

"Aren't you supposed to put that down in writing?" asked Gov. Roosevelt.

"No, sir," responded the witness.

MR. CONBOY—How can you tell what the extent of your obligation is? A.—Well, you don't give them to that extent that it is going in any way to embarrass you. After all, here is a 25 million dollar company, and the amount of all these puts amounted to $250,000, so you can see it was a very small item.

GOV. ROOSEVELT—Wait a minute. Samual Ungerleider & Co. gave this out, did they not? A.—Yes, sir.

Q.—That wasn't any $25,000,000 company. It was the Samuel Ungerleider Finance corporation that was a $25,000,000 company. A.—Samuel Ungerleider & Co. sold the $25,000,000 issue.

Q.—Did they sell it all? A.—Sold more. It was over-written, over-subscribed.

No Need to Balance.

Q.—Just on this one transaction of $50,000, how could you balance your books? A.—There was no occasion to balance.

Q.—You might have been out of pocket? A.—No.

Q.—Or in pocket? A.—No. May I just explain that further? When Mr. Sherwood subscribed for 1,000 shares of stock or any of these people on that list we would deliver the stock to them and he would pay us the money, and we would get the money and deliver the stock, which was all there was to that transaction.

Q.—What did you do with the money? A.—Turned it into the corporation.

Q.—You didn't put it in escrow? A.—No. Less our commission for selling it.

Q.—Then you were liable for $52,000? A.—The firm of Samuel Ungerleider & Co. were liable.

Q.—And you don't set up that as a liability on your books? A.—No sir.

GOV. ROOSEVELT.—Most extraordinary business proposition I ever heard of.

LANDS SAFELY

JIMMY DOOLITTLE.

[TRIBUNE Photo.]

Wichita, Kas., Aug. 23.—(AP)—Unable to release his faulty retractable landing gear, Maj. James H. [Jimmy] Doolittle, noted speed pilot, staked his life on a "skid" landing here today and won.

Doolittle had taken his rebuilt Laird biplane up for a series of tests preparatory to an assault on his own Bendix race speed record and west-east transcontinental flight mark of 11 hours and 11 minutes, established a year ago.

Soaring over the test field, he dropped a note:

"Something wrong landing gear. I can get 3½ turns both ways. If you have any suggestions, write them on the side of a plane and come up. Otherwise I will run out of gas and stall in."

Hastily scribbled letters on the side of ship piloted by Preston Kirk, advised Doolittle to "zoom to the right—zoom to the left—power dive." These maneuvers failing, Doolittle released the landing gear as much as possible, roared away from the crowd and set the plane down.

Unscratched, he crawled from the cockpit and emerged from the cloud of dust to survey the damage.

The propeller blades were bent, one wing strut was twisted, and the cowling on the under side of the motor was damaged.

Doolittle was in the air nearly two hours. He had planned a 15 minute test.

AL SMITH TO EDIT OUTLOOK MAGAZINE BEECHER FOUNDED

New York, Aug. 23.—[Special.]—Alfred E. Smith announced today that he had become the editor of the Outlook, rechristened New Outlook, and that, carrying on the traditions of the late Theodore Roosevelt, he will strive to make it "a platform for the free and liberal expression of progressive thought on the economic, civic and spiritual problems of the day" when it resumes publication Oct. 1.

Mr. Smith declined to be pinned down on the question of what the political complexion of the magazine would be, confining himself to a written statement of generalities.

"In assuming the editorship of New Outlook," the statement said in part, "it is my hope that I will be able to assist in the recreation of a great American medium for the free expression of the ideas and policies of leaders of world opinion.

"Under the great leader, Theodore Roosevelt, the Outlook attained prestige that few, if any, American publication has ever equaled.

"I hope to make New Outlook a place for the expression and discussion of a program for the present generation and its problems."

The Outlook, which suspended publication last spring, was recently purchased by Frank Tichenor, publisher of the Spur, Aero Digest and other magazines. Its managing editor is Francis Walton, who resigned as aviation editor of the Herald-Tribune to assume his new post.

The Outlook was founded by Henry Ward Beecher in 1869 and has included among its editors Lyman Abbott as well as Theodore Roosevelt. Four years ago it was combined with the Independent, which was founded by H. C. Bowen as an anti-slavery organ.

$500,000 ESTATE LEFT IN WILL OF HENRY FRIEND

The will of the late Henry Friend, pioneer State street merchant, who died aboard the steamship Bremen while accompanying Mayor Cermak to Germany, was filed and approved in the Probate court yesterday. Mr. Friend, who was 73 years old, left an estate valued at $500,000.

Mrs. Emma Friend, the widow, was made the beneficiary of a life trust of most of her husband's property. At her death the income will be divided among a son and two daughters, Milton Friend and Mrs. Ethel Pacyna and Mrs. Bertha Levy. Two sisters, Mrs. Ida Edelman and Mrs. Sophie Covitz were given $10,000 each and a third sister, Mrs. Goldie Harris, was given $5,000.

Each of Mr. Friend's three grandchildren will share the income from a $25,000 trust fund, and each of his sister's children will receive $1,000. The Michael Reese hospital and the Mount Sinai hospital were given $5,000 each and $5,000 was left to the First Roumanian Congregation in memory of Mr. Friend's parents.

30,000 MINERS MASS TO MARCH ON ZEIGLER AREA

Showdown Is Expected in Field Today.

[Continued from first page.]

was not troublesome. Several hundred grim faced miners, several carrying American flags, lined the roadside at the mine but did not so much as offer a word of criticism when the cars carrying the workers moved slowly through their ranks to the shaft house.

Taylorville is thankful to its own miners for this absence of hostility. The citizens have held that if the men wish to work, that is their constitutional right, and they should not be interfered with.

Expects More Men at Work.

W. C. Argust, general manager of the Peabody mines here, continued to be optimistic over the probability of more men coming to work tomorrow. The miners say that most of their number is downstate to join the pickets. About 1,500 are employed here. A large portion of them are expected to join the strikers at Staunton at daylight tomorrow.

Sheriff Robinson has made no request for troops, Adj. Gen. Carlos E. Black said over the telephone from Springfield tonight. The general is hopeful that since picketing was carried on quietly here there will be no need of militia at Benton. Not many persons familiar with the situation are that optimistic.

Troops Are Available.

If armed forces are necessary, however, plenty are stationed at nearby points. Three rifle companies, I, K, and L, are quartered at Salem, Cairo, and Lawrenceville. A machine gun company is located at Paris and a howitzer and trench mortar unit has its armory at Mount Vernon, Gov. Emmerson's home town.

In the event troops are called, they would be commanded by Lieut. Col. Robert W. Davis of the 130th infantry, who lives at Carbondale.

A gasoline filling station at Pawnee, near here, was bombed this afternoon, but only a slight connection between the crime and the mine war could be traced. Its owner, John Groh, presided at a miners' meeting several days ago, but authorities could not determine if this was at the bottom of the explosion. No one was injured, but the pumps and service house were wrecked.

Operating Mines Listed.

Mr. Argust was informed this afternoon that these mines were in operation in southern Illinois today: Peabody mines No. 18 and 19, West Frankfort; No. 14 and 15, Duquoin; No. 25, Lawrenceville, and No. 43 at Harrisburg. Also Bell & Zoller mines No. 1 and 2 at Zeigler, Ogara No. 2 at Harrisburg, C. W. & F. No. 1 and 2 at Orient; Consolidated No. 7 and Old Ben No. 12, 15, 18, and 8 at Christopher, Johnston City and West Frankfort; the Franklin County Coal company mine at Royalton, the Bobbie Dick at West Frankfort, the United Electric strip mine at Pinckneyville and the Greenrich and Odin mines at Centralia.

Practically all of these except the Zeigler mines were operating with majority crews, Argust said.

Plan to Bar Picketers.

West Frankfort, Ill., Aug. 23.—[Special.]—Determined that invading strike agitators will not be permitted to enter Franklin county, county and city officials were busy today with preparations to continue their announced policy of making it possible for "every Franklin county miner who wants to work to have that privilege."

State's Attorney Marion M. Hart and Sheriff Browning Robinson said that the picketers "are not coming into Franklin county," that "ample provisions are being made to keep them out."

Sam Caddy, representative of the International union, United Mine Workers of America said: "Franklin county miners and citizens can and will take care of their own problems, along with the accredited representatives of the United Mine Workers of America."

PRESIDENT TO SPEAK AT LEAST THREE TIMES DURING THE CAMPAIGN

New York, Aug. 23.—[Special.]—President Hoover will deliver at least three addresses in his campaign for reelection, according to an announcement made today at the headquarters of the Republican national committee by Senator Felix Herbert of Rhode Island, eastern campaign manager.

It is regarded as highly probable that one of Mr. Hoover's speeches would be delivered at a meeting in New York City and one of the remaining two at a meeting somewhere in the middle west. The plans do not include an address in his home state, California.

Former President Coolidge's part in the campaign to reelect his successor for a second term remains indefinite, although he has promised Everett Sander, chairman of the Republican national committee, that he would give active aid.

Washington, D. C., Aug. 23.—(AP)—Secretary of War Hurley, who has been selected by Republican campaign chieftains to reply to Gov. Roosevelt's Columbus speech, left tonight for Providence, R. I., where tomorrow night he will carry out the assignment at a party rally. The speech will be broadcast by 24 stations on the National Broadcasting company's chain from 7:15 to 8 p. m., eastern standard time.

TWO BRIDES, 19, BLAME LIQUOR FOR MARRIAGES

Two 19 year old brides filed suits in the Superior court yesterday asking that their marriages be annulled because they were under the influence of liquor when the ceremonies were performed.

Mrs. Suzan B. Bourne, 2242 Vincennes avenue, charged that her husband, George, a senior student at University of Illinois, had plied her with liquor during the automobile ride to Crown Point, Ind., the evening of their marriage, last May 29. She returned home and her husband went to Frankfort, Mich., where is he employed, the bill asserted.

Mrs. Agnes Blake of Niles charged that she lost the free exercise of her will as a result of drinking when she married Walter Blake, 22 years old, at Niles last June 8. She charged that the drinks were forced upon her by her husband and asserted that she would not otherwise have married him.

Roosevelt Calls 2 Chicago Aides for a Conference

Gov. Franklin D. Roosevelt of New York has summoned two Chicago supporters, Mrs. George Bass and A. F. Lorenzen, to Albany for a conference on the political situation in the middle west. They will leave this afternoon and will have their first interview with the governor tomorrow afternoon, returning early next week. Mrs. Bass, an old friend of the Roosevelt family, was prominent in preconvention activities on behalf of Gov. Roosevelt. Mr. Lorenzen was one of his earliest backers in Illinois.

BURKEY WINNING ORATOR.

Detroit, Mich., Aug. 23.—(AP)—R. D. Burkey, Knoxville, Tenn., is winner of the annual oratorical contest held in connection with the national convention of Y's men's clubs, a Y. M. C. A. affiliate.

Close-out Sale!

Men's Finest French LISLE HOSE

$1.85

$3 and $3.50 Qualities

Plain or fancy hand embroidered clox now at this extraordinary, low price!

A. STARR BEST

Randolph and Wabash · Hand 4884

FINE CLOTHES for MEN

Stevens

AUGUST COAT SALE!

THIS BLACK COAT

knows the flattery of white tipped Badger!

Do you love the superlative in quality? Here it is, in the fine black Kashmir crepe, the contrast of beautiful Fur, the classic lines of this utterly NEW coat! Black only. Sizes 14 to 20.

$110—but the 20% discount on all coats $85 and up during this sale makes it

$88

THIRD FLOOR

See our special group of Moderately Priced and Junior Deb Coats for $58

Chas. A. Stevens & Co.

19-25 N. STATE STREET

Destruction lurks in the suds of cheapened soap flakes

That's why Chicago's best appointed homes admit no other laundry soap or flakes but Kirk's American Family —standard for more than 90 years!

Today, a lovely frock—gay as a butterfly. Tomorrow, a drab, dull remnant of its former beauty. And all because of just one encounter with the free lye and other harsh ingredients so often found in cheapened soap flakes!

But why endanger the life of precious washables... especially when it is quite as easy *and far more economical* to insure for them a long, full season of springtime freshness... simply by insisting that they be laundered with no other soap but American Family Flakes.

"We are so accustomed to plopping frocks and woolens and everything into these gentle suds," says Mrs. William H. Mitchell, "that even our prized silk comforters* go in and come out again as bright and soft as new.

"Until you have used American Family Flakes for years, as I have, you simply cannot realize what freedom you can have—freedom to indulge your love for dainty, colorful fabrics, and freedom from many household cares."

Mrs. Mitchell's high regard for American Family is shared by thousands of Chicago women. They know from experience that it is *absolutely safe*, and they use it not only for silks and laces but for all the heavier things that go into the family wash... not only for dainty china and glassware but for woodwork, tile and linoleum.

If you would save hours of time *and many precious dollars*, use only American Family—for every household-cleaning task. Created especially for the hard water of this Great Lakes region, it makes *double* the suds, and it's the *double-suds* that makes the difference... spares the hands and gives you months of extra wear from all things washable.

MRS. WILLIAM H. MITCHELL

Born to the headlines in Chicago and Lake Forest society news. By marriage a member of the famous family of bankers. Her husband is a partner in the brokerage house of Mitchell, Hutchins & Company. She loves to hunt and ride—keeps many blooded horses, all hunters, on her farm at Millburn, near the exclusive Onwentsia Hunt Club. Considered one of the smartest dressed women in Chicago and Lake Forest society.

*The secret of washing comforters is to avoid rubbing and to use a soap that rinses out of the cotton perfectly. Soak comforter four or five minutes in rich, lukewarm double-suds. Run it through loose wringer, immerse gently, and repeat several times. Rinse and hang evenly over two lines. American Family Flakes leaves fast colors perfect, and cotton soft as new.

American Family Flakes

IT'S THE *DOUBLE*-SUDS THAT MAKES THE DIFFERENCE

check was printed had told him the check had been offered to him for publication for $300.

Mr. Curtin in his method of approaching the subject inferred that Mr. Seabury was in some way responsible for the check being made available to the newspaper. Mr. Seabury announced calmly that he never had been able to find that particular bit of evidence and the governor closed the discussion.

Never Asked a Favor.

Going over his story of an 18-year-old friendship with the mayor, Mr. Block testified he "never had in mind to ask Jimmy a favor" and that he "did everything through friendship."

When Gov. Roosevelt began questioning him about his connection with "Dr. Robert M. Beyer," the inventor of a synthetic tile in which the city became interested, the following interrogation ensued.

Q.—Mr. Block, in the examination by Mr. Curtin, you said that you had never had any business connections with the city, but then afterwards you testified that the Beyer company, of which you are a part owner, had actually gone to the city to try to get its tile approved. How do you reconcile those two. A.—Well, in the first place, I did not know they had gone to any one associated with the city, or any department of the city, and when I was told of it, I said they—I could not permit them to do business with any one who sells tiles to the city. That may be all the answer you desire, but may I also say this, that they never made tile.

Made Samples, He Says.

Q.—They made tile sufficiently to have a sample approved by the city? A.—O, they made samples, yes, they made samples.

Q.—They did not do it on a large scale? A.—They never—just made samples, they never did anything and yet he is a great chemist.

MR. CURTIN—I referred to business transactions with the city in my question. I may say I do not regard that as a business transaction.

GOV. ROOSEVELT—I should judge that is to come, that is my job.

MR. CURTIN—Exactly.

Q.—Now, when was it that Senator Hastings introduced you to Professor Beyer? A.—Well, I could not give you the date, but I should imagine it was a month or two before I invested some money in it.

Q.—That was the latter part of 1927? A.—I should imagine so.

Q.—How much did you put——? A.—I can't answer that, judge; our books will show. It seems to me it was $25,000.

Q.—What was the capitalization of the company at that time? A.—Frankly, I know nothing about it; I turned it over to my brother and he made the deal and I don't recall that and I really would hardly understand it if I had been told.

Q.—How much of an interest in the company; what share of the total capitalization did you eventually control?

No, I don't think so, he had invested or spent it, experimenting for a long time.

Quizzed About Hastings.

Q.—Did Senator Hastings put up any money for the stock? A.—I know nothing about Senator Hastings' connection with it.

Q.—Mr. Hastings speaks of selling his stock? A.—I never knew about his selling stock until I read that in the testimony.

Q.—He said he received $50,000 for his stock interest. Do you know how he got that? A.—I have no idea.

Q.—When you were putting up it as anything except a gamble.

Says Sisto Sought Loan.

Q.—Now, will you explain to his excellency at the outset what, if you know, was the relationship in any business transactions between the Ungerleider Financial corporation and J. A. Sisto? A.—J. A. Sisto applied for a loan and the Ungerleider Financial corporation advanced that money.

Q.—Now, how much was that loan, and, if you can, fix the time of it. A.—I think the loan was made somewheres about August of 1929.

Q.—And the amount of the loan?

Stevens

AUGUST COAT SALE!

THIS BLACK COAT

knows the flattery of white tipped Badger!

Do you love the superlative in quality? Here it is, in the fine black Kashmir crepe, the contrast of beautiful Fur, the classic lines of this utterly NEW coat! Black only. Sizes 14 to 20.

$110—but the 20% discount on all coats $85 and up during this sale makes it

$88

THIRD FLOOR

See our special group of Moderately Priced and Junior Deb Coats for $58

Chas. A. Stevens & Co.

19-25 N. STATE STREET

homes admit no other laundry soap or flakes but Kirk's American Family —standard for more than 90 years!

Today, a lovely frock—gay as a butterfly. Tomorrow, a drab, dull remnant of its former beauty. And all because of just one encounter with the free lye and other harsh ingredients so often found in cheapened soap flakes!

But why endanger the life of precious washables... especially when it is quite as easy *and far more economical* to insure for them a long, full season of springtime freshness... simply by insisting that they be laundered with no other soap but American Family Flakes.

"We are so accustomed to plopping frocks and woolens and everything into these gentle suds," says Mrs. William H. Mitchell, "that even our prized silk comforters* go in and come out again as bright and soft as new.

"Until you have used American Family Flakes for years, as I have, you simply cannot realize what freedom you can have—freedom to indulge your love for dainty, colorful fabrics, and freedom from many household cares."

Mrs. Mitchell's high regard for American Family is shared by thousands of Chicago women. They know from experience that it is *absolutely safe*, and they use it not only for silks and laces but for all the heavier things that go into the family wash . . . not only for dainty china and glassware but for woodwork, tile and linoleum.

If you would save hours of time *and many precious dollars*, use only American Family—for every household-cleaning task. Created especially for the hard water of this Great Lakes region, it makes *double* the suds, and it's the *double-suds* that makes the difference . . . spares the hands and gives you months of extra wear from all things washable.

*The secret of washing comforters is to avoid rubbing and to use a soap that rinses out of the cotton perfectly. Soak comforter four or five minutes in rich, lukewarm double-suds. Run it through loose wringer, immerse gently, and repeat several times. Rinse and hang evenly over two lines. American Family Flakes leaves last colors perfect, and cotton soft as new.

MRS. WILLIAM H. MITCHELL

Born to the headlines in Chicago and Lake Forest society news. By marriage a member of the famous family of bankers. Her husband is a partner in the brokerage house of Mitchell, Hutchins & Company. She loves to hunt and ride—keeps many blooded horses, all hunters, on her farm at Milburn, near the exclusive Onwentsia Hunt Club. Considered one of the smartest dressed women in Chicago and Lake Forest society.

American Family Flakes

IT'S THE *DOUBLE*-SUDS THAT MAKES THE DIFFERENCE

HITLER BATTLES TO SAVE HIS MEN FROM GUILLOTINE

Death Sentences Stir New German Crisis.

BY SIGRID SCHULTZ.
[Chicago Tribune Press Service.]

BERLIN, Aug. 23.—Adolf Hitler, National Socialist leader, and Chancellor Franz von Papen's government of aristocrats and militarists clashed today over the death sentences passed yesterday on five Hitlerites at Beuthen in Upper Silesia. The five men were convicted of killing a communist by a special anti-terror speed court, created under the emergency decree of Aug. 9 to stamp out political violence.

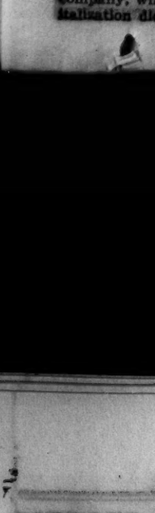

ADOLF HITLER.
[Assoc. Press Photo.]

Hitler styled the five men "martyrs." He telegraphed them from his "brown house" headquarters at Munich that "from now on the freedom of each of you is a question of our honor. It is our duty to battle the government which made this monstrous blood sentence possible."

Threatens to Wipe Out Rule.

Then he added the following pledge:

"Heaven may send us torture upon torture, but the National Socialist movement will soon be able to finish this guillotine government led by Von Papen."

The junker government lost no time in swinging into action with some bristling statements of its own.

"We will not tolerate any party which refuses to respect the laws and decisions of courts," an official statement said. "The government will investigate the possibility of pardoning the sentenced men, but it will not allow itself to be terrorized by threats. The law must be respected. The government will know how to enforce it. Any effort to whip up political hatreds into a new frenzy will be reached."

Various Hitlerite leaders sang out open threats of reprisal during the day, and once again fears that Germany is on the brink of a civil war swept the republic.

Will Fight for Men.

In his message to the five men who are facing execution on the guillotine the small but mighty Nazi chief reported that he felt bound to them by a "limitless fidelity."

In a supplementary statement addressed to all his followers Hitler declared proudly:

"My comrades, you now understand why I refused to enter a Von Papen government. Herr von Papen, your bloody objectivity does not exist for me! Your name has now been entered

Revive Report Prince of Wales May Wed Swedish Princess

Princess Ingrid of Sweden who, it is rumored again, may become the bride of the prince of Wales. The prince is to visit Sweden this fall.
[Acme Photo.]

The prince of Wales, called the world's most eligible bachelor, who may be wed to Princess Ingrid of Sweden.
[Acme Photo.]

Wedding Bells for Wales? Prince to Visit Sweden Soon

BY EUGENE SPECK.
[Chicago Tribune Press Service.]

LONDON, Aug. 23.—One of those recurrent rumors intriguing to every royal matchmaker cropped up again in Europe tonight. It involves the man described as the world's most eligible bachelor, the prince of Wales, and Princess Ingrid of Sweden, who has more than once been mentioned as a possible bride for the heir to the British throne but never so strongly as now.

The story originated from the unannounced intention of the prince to pay his first visit to Stockholm, and even sets the time of the engagement as this fall.

Seek to Suppress News.

As "commercial ambassador" for the British empire, the prince will open a British exhibition at Copenhagen on Sept. 24. He will also attend the wedding of Prince Gustaf, eldest son of Crown Prince Gustaf Adolf of Sweden, and Princess Sibylle of Saxe-Coburg at Coburg on Oct. 20.

What has not been let out yet is to publish the fact that the British prince will visit there until it is officially announced by the royal family.

The request went further by recognizing for the first time the rumors linking Gustaf Adolf's only daughter, Ingrid, and Wales. Swedish newspapers were asked and again agreed not to publish a line reviving the rumors of a marriage joining the two royal families at any time during the prince's stay.

Never before has either house let it become known that it was cognizant of such reports nor has it done anything to dignify the gossip by attempts at suppression.

Prince 38; Princess 22.

Circles close to the Swedish royal house declare that the prince of Wales will return to Stockholm in a fortnight after the wedding at Coburg and that the engagement of Ingrid will be officially announced next November.

The prince of Wales at present is on a vacation on the Riviera. He recently inspected the British Mediterranean fleet in company with his youngest brother, Prince George.

AT 20 CHILDREN'S BUREAU IS FAST GROWING YOUTH

$25,640 Diet in 1912 Increased to $395,500.

BY GENEVIEVE FORBES HERRICK.
[Chicago Tribune Press Service.]

Washington, D. C., Aug. 23.—[Special.]—The children's bureau is twenty years old today.

It met the anniversary with statistics of triumph. Born on the 23d of August, 1912, it was placed in the United States government's department of commerce and labor and given $25,640 of the taxpayers' money as its yearly allowance. This year's federal appropriation was $395,500, or something like fifteen times as much as its infant annuity.

In personnel, too, the bureau has developed. In the early days it was an informal little group associated with its first chief, the late Julia C. Lathrop of Chicago. Today the budget lists 138 aids to its present chief, Grace Abbott.

Nor is this all that brings rejoicing to the birthday. The mail bags are getting fatter every year; both the outgoing and incoming mail bags.

Huge Increase in Mail.

First, as to the outgoing mail. Yearly increases in its bulk are recorded in Miss Abbott's most recent report for the fiscal year 1931.

One of the most popular of these bulletins is that entitled "Are You Training Your Child to be Happy?" The complete list of pamphlets includes a brochure on "Breast Feeding," and a study of "The Leisure Time Activities of Rural Children in Selected Areas of West Virginia."

Second, there has been a great increase in the intake of mail. In 1926, the bureau received only 108,000 letters. Five years later, in 1931, that figure was boosted to 169,000. And today, Katharine F. Lenroot, assistant to Miss Abbott, delivering a radio birthday speech, reported that the bureau now receives about 500 letters a day, or 182,500 letters a year.

Gunpowder for Baby's Eyes.

Then she read, as typical of the letters received, a note from a mother wanting to know if it would be all right to feed her baby gunpowder, to cure the styes on her eyes. The mother said she'd promised to ask a doctor about it, "if some one who knew" didn't think the gunpowder diet quite the right treatment.

"How terrible," Miss Lenroot replied over the radio. "Gunpowder would be anything but harmless."

Then, offering the children's bureau felicitations on its twentieth birthday as a federal agency, she added:

"Twenty years ago this mother would probably have given her baby gunpowder. But at this time she says she would be afraid to take the advice of the gunpowder advocates unless she heard from some one who knew."

COSTS CURTAILED, SCHOOLS TO OPEN IN THE SUBURBS

Officials of boards of education in Evanston, Kenilworth, Winnetka and Glencoe announced yesterday that their schools would open on Sept. 12. It was stated that reductions in expenditures have been made necessary because of reduced revenue from taxation.

The three elementary schools in Glencoe will get along with only 32 teachers. There are drastic curtailments in the departments of art, music and physical and manual training. The teachers have voluntarily taken a 10 per cent cut in salary. Gordon Mackenzie, acting superintendent, says there is enough money in the treasury to take care of the first month's pay roll of $11,000. Tax warrants must be sold for future pay.

In Winnetka the school board will need to sell more warrants to make up the opening month's pay roll of $27,000 for 100 teachers. Nearly 1,500 pupils attend the four schools in this suburb.

Superintendent Elmer Nygaard of the Kenilworth school said that $25,000 is the goal set for the sale of warrants before the opening day. This would permit operation until December. School district No. 75 in Evanston needs $35,000 for the first month's pay roll, all of which is not yet in the treasury, according to Superintendent J. R. Skiles. District No. 76 in Evanston also will reopen. An announcement several days ago stated that the Evanston Township High school had weathered the danger of closing.

400 MOTORISTS FACE COURT IN LICENSE DRIVE

Plan Campaign on Open Cut-Outs.

BY HAL FOUST.

Four hundred motorists were arraigned in the Traffic court yesterday, in a police campaign against drivers without 1932 city and state licenses. Judge Samuel H. Trude dismissed the charges against 320 who displayed receipt for licenses purchased since their arrests. The others were given continuances on their pleas that they would have funds to pay the fees within a few days.

JUDGE TRUDE.

A concrete breaking and sand blasting machine of the Chris Paschen company was stopped by police yesterday morning as it passed Odgen avenue and Washington boulevard. The machine carried 1931 city and state vehicle tags. The company is owned by Chris Paschen, former building commissioner, who was found guilty recently of income tax fraud.

The driver, Eugene Summers, 41 years old, colored, 4411 Langley avenue, was arrested on a charge of operating a vehicle without this year's plates.

Police Commissioner Allman last night took cognizance of the fact that a large number of automobiles are being operated in Chicago with cutouts open or with inefficient mufflers. These noisy engines are a violation of the city traffic code and also subject the owners to prosecution under state law through the statutes covering nuisances.

"The public should not have to tolerate unnecessary motor noises whether they're due to faulty mechanism or the willful act of a smart aleck driver," said the commissioner. "There are going to be some arrests, and mufflers and cutouts will receive attention during our general drive against traffic violators that starts the first of next month."

Blasts from Tractor.

Over the week-end a tractor drawing a trailer in Madison street was noted with an exhaust blast like shots from a machine gun, fairly shaking the neighborhood. A mud incrusted license plate on the trailer bore an Iowa number 3159 issued to Garritt Sant Hul of Rock Rapids, Ia.

A complaint was also received of a roaring muffler on a coupe in Washington boulevard. The license, 1-064-025, was issued to Miss Catherine A. Flint, 842 South Gunderson avenue, Oak Park. Her father, George C. Flint, said the car was not being driven with an open cutout but that a shaft had worn loose on the valve that closes the cutout. He added that he was going to have it fixed.

ANNAPOLIS BARS 17 BOYS FOR DUPLICATE ANSWERS IN EXAMS

Washington, D. C., Aug. 23.—(AP)—Seventeen Missouri youths never can enter the Annapolis Naval academy, because they gave identical answers to questions propounded during their examinations for entrance.

This was made known today at the navy department. The examination took place last April at Columbia, Mo.

After an inquiry, the navy held the young men to have been guilty of collusion in answering the questions and barred them from further attempt to enter the academy.

Secretary Adams approved this decision and the senators and representatives who appointed the candidates were informed of the action. Their names were not made public.

Russia Passes Out Three More Death Sentences

MOSCOW, Aug. 23.—(AP)—The death sentence is becoming more frequent in soviet Russia and the newspapers are demanding rigid enforcement of a recent decree classifying as capital offenses railroad robberies and violence against collective farms. A Crimean court sentenced a man to death today for wrecking a thrasher. In another court near Moscow two workers were sentenced to be shot after they confessed derailing a train to rob the passengers.

YOU HEAR IT EVERYWHERE... "Switch to THE HUB"

For a Quick SELL-OUT

Hundreds of Our FINER Stein Bloch and Other SUITS

HITLER BATTLES TO SAVE HIS MEN FROM GUILLOTINE

Death Sentences Stir New German Crisis.

BY SIGRID SCHULTZ.
[Chicago Tribune Press Service.]

BERLIN, Aug. 23.—Adolf Hitler, National Socialist leader, and Chancellor Franz von Papen's government of aristocrats and militarists clashed today over the death sentences passed yesterday on five Hitlerites at Beuthen in Upper Silesia. The five men were convicted of killing a communist by a special anti-terror speed court, created under the emergency decree of Aug. 9 to stamp out political violence.

ADOLF HITLER. [Assoc. Press Photo.]

Hitler styled the five men "martyrs." He telegraphed them from his "brown house" headquarters at Munich that "from now on the freedom of each of you is a question of our honor. It is our duty to battle the government which made this monstrous blood sentence possible."

Threatens to Wipe Out Rule.

Then he added the following pledge:

"Heaven may send us torture upon torture, but the National Socialist movement will soon be able to finish this guillotine government led by Von Papen."

The junker government lost no time in swinging into action with some bristling statements of its own.

"We will not tolerate any party which refuses to respect the laws and decisions of courts," an official statement said. "The government will investigate the possibility of pardoning the sentenced men, but it will not allow itself to be terrorized by threats. The law must be respected. The government will know how to enforce it. Any effort to whip up political hatreds into a new frenzy will be reached."

Various Hitlerite leaders sang out open threats of reprisal during the day, and once again fears that Germany is on the brink of a civil war swept the republic.

Will Fight for Men.

In his message to the five men who are facing execution on the guillotine the small but mighty Nazi chief reported that he felt bound to them by a "limitless fidelity."

In a supplementary statement addressed to all his followers Hitler declared proudly:

"My comrades, you now understand why I refused to enter a Von Papen government. Herr von Papen, your bloody objectivity does not exist for me! Your name has now been entered in German history stained with the blood of patriotic fighters. There will be no quiet in Germany until the Beuthen judgment has been annulled."

Cabinet's Attitude Stiffens.

Hitler's decision to champion the cause of the condemned men has served to stiffen the government in its attitude on the case, it was pointed out by one government spokesman. It will now be impossible for the government to back down, he said, since this would be construed as retreat before pressure by Hitler.

With the reichstag scheduled to convene on Aug. 30 any political peace in the interim seemed unlikely as a result of the present unrest and agitation. Capt. Ernst Roehm, chief of Hitler's "storm troops," left for Berlin today to protest officially against the death sentences.

A possibility exists that Hitler's wrath may be soothed without action by the government. Since the crime of which the five men were found guilty was committed less than two hours after the emergency decree became effective, it was indicated by officials of the Prussian ministry of justice that the defendants are entitled to a new trial if they were ignorant of the decree.

Three Reds Sentenced.

Meanwhile a court at Koenigsberg, sentenced three communists today to from two to five months for carrying weapons.

Political circles in Berlin were excited tonight over reports that Von Papen's cabinet had worked out plans to dissolve the reichstag, which is scheduled to convene Aug. 30, in order to cling to power regardless of a vote of no confidence which is regarded as a certainty.

German-Americans Protest.

BERLIN, Aug. 23.—(AP)—Paul Lange, leader of German-American Nazis, sent a cablegram to President von Hindenburg today protesting against the death sentences imposed on five Nazis convicted of a political murder. The cablegram came from New York. Lange said he represented 5,000 American members of the party.

Revive Report Prince of Wales May Wed Swedish Princess

Princess Ingrid of Sweden who, it is rumored again, may become the bride of the prince of Wales. The prince is to visit Sweden this fall. [Acme Photo.]

The prince of Wales, called the world's most eligible bachelor, who may be wed to Princess Ingrid of Sweden. [Acme Photo.]

Wedding Bells for Wales? Prince to Visit Sweden Soon

BY EUGENE SPECK.
[Chicago Tribune Press Service.]

LONDON, Aug. 23.—One of those recurrent rumors intriguing to every royal matchmaker cropped up again in Europe tonight. It involves the man described as the world's most eligible bachelor, the prince of Wales, and Princess Ingrid of Sweden, who has more than once been mentioned as a possible bride for the heir to the British throne but never so strongly as now.

The story originated from the unannounced intention of the prince to pay his first visit to Stockholm, and even sets the time of the engagement as this fall.

Seek to Suppress News.

As "commercial ambassador" for the British empire, the prince will open a British exhibition at Copenhagen on Sept. 24. He will also attend the wedding of Prince Gustaf, eldest son of Crown Prince Gustaf Adolf of Sweden, and Princess Sibylle of Saxe-Coburg at Coburg on Oct. 20.

What has not been let out yet is that the prince of Wales is going to Stockholm in between those two dates and is planning to travel from Sweden to Coburg with the Swedish royal family.

All editors of the principal Swedish dailies were summoned today to the palace of the Swedish crown prince, where they were asked and agreed not to publish the fact that the British prince will visit there until it is officially announced by the royal family.

The request went further by recognizing for the first time the rumors linking Gustaf Adolf's only daughter, Ingrid, and Wales. Swedish newspapers were asked and again agreed not to publish a line reviving the rumors of a marriage joining the two royal families at any time during the prince's stay.

Never before has either house let it become known that it was cognizant of such reports nor has it done anything to dignify the gossip by attempts at suppression.

Prince 38; Princess 22.

Circles close to the Swedish royal house declare that the prince of Wales will return to Stockholm in a fortnight after the wedding at Coburg and that the engagement of Ingrid will be officially announced next November.

The prince of Wales at present is on a vacation on the Riviera. He recently inspected the British Mediterranean fleet in company with his youngest brother, Prince George.

The prince of Wales was 38 years old last June. Ingrid, a pretty blonde, is 22. She is distantly related to the prince and is a frequent visitor in London, where she is often the guest of the British royal family. She is also one of the most eligible of the princesses in Europe, of whom there are only a few left.

COURT ANNULS GIRL'S MARRIAGE ON FATHER'S PLEA

The secret marriage last June 4 of Miss Suzanne Holstein, 18 years old, daughter of Walter C. Holstein of Milwaukee, to Charles D. Haven Jr., 23 years old, also of Milwaukee, was annulled yesterday afternoon by Circuit Judge Ralph J. Dady at Waukegan.

The petition for an annulment was filed by Miss Holstein's father and an immediate hearing was granted by Judge Dady. Miss Holstein testified that she and young Haven eloped to Waukegan last June 4, obtained a license, and were married at Libertyville by Justice of the Peace Charles T. Hoskins. She and her husband returned to their homes that night and did not live together, she said.

The petition stated that Miss Holstein was under age when the marriage took place and did not have the consent of her parents. Haven misrepresented his income to her, the petition declared, and he is unable to support himself.

Several Slain as Jobless Miners Fight Polish Police

KATOWICZ, Poland, Aug. 23.—(AP)—Several men were reported killed and many wounded today in a bitter fight between jobless miners and the police near here. Police sought to prevent the miners from digging coal in a group of closed pits and sealed the mines after driving out the interlopers. The clashes were understood to be continuing, with the miners using pickaxes against police weapons.

AT 20 CHILDREN'S BUREAU IS FAST GROWING YOUTH

$25,640 Diet in 1912 Increased to $395,500.

BY GENEVIEVE FORBES HERRICK.
[Chicago Tribune Press Service.]

Washington, D. C., Aug. 23.—[Special.]—The children's bureau is twenty years old today.

It met the anniversary with statistics of triumph. Born on the 23d of August, 1912, it was placed in the United States government's department of commerce and labor and given $25,640 of the taxpayers' money as its yearly allowance. This year's federal appropriation was $395,500, or something like fifteen times as much as its infant annuity.

In personnel, too, the bureau has developed. In the early days it was an informal little group associated with its first chief, the late Julia C. Lathrop of Chicago. Today the budget lists 138 aids to its present chief, Grace Abbott.

Nor is this all that brings rejoicing to the birthday. The mail bags are getting fatter every year; both the outgoing and incoming mail bags.

Huge Increase in Mail.

First, as to the outgoing mail. Yearly increases in its bulk are recorded in Miss Abbott's most recent report for the fiscal year 1931.

One of the most popular of these bulletins is that entitled "Are You Training Your Child to be Happy?" The complete list of pamphlets includes a brochure on "Breast Feeding," and a study of "The Leisure Time Activities of Rural Children in Selected Areas of West Virginia."

Second, there has been a great increase in the intake of mail. In 1926, the bureau received only 108,000 letters. Five years later, in 1931, that figure was boosted to 169,000. And today, Katharine F. Lenroot, assistant to Miss Abbott, delivering a radio birthday speech, reported that the bureau now receives about 500 letters a day, or 182,500 letters a year.

Gunpowder for Baby's Eyes.

Then she read, as typical of the letters received, a note from a mother wanting to know if it would be all right to feed her baby gunpowder, to cure the styes on her eyes. The mother said she'd promised to ask a doctor about it, "if some one who knew" didn't think the gunpowder diet quite the right treatment.

"How terrible," Miss Lenroot replied over the radio. "Gunpowder would be anything but harmless."

Then, offering the children's bureau felicitations on its twentieth birthday as a federal agency, she added:

"Twenty years ago this mother would probably have given her baby gunpowder. But at this time she says she would be afraid to take the advice of the gunpowder advocates unless she heard from some one who knew."

That change, Miss Lenroot suggested, is due to the growth of the children's bureau, which, in two decades, has multiplied its annual budget fifteen times.

The modern mother, writing to a federal bureau before she feeds her baby gunpowder, "really represents progress," Miss Lenroot concluded, "and it is something to be thankful for on this twentieth anniversary of ours."

Miss Slade, Gandhi Disciple, Sentenced to Year

BOMBAY, Aug. 23.—(AP)—Madeline Slade, disciple of Mahatma Gandhi, the Indian nationalist and civil disobedience leader, was sentenced to one year's simple imprisonment today. Miss Slade, the daughter of an English naval officer, was arested on her arrival here Aug. 8 in defiance of a government ban.

COSTS CURTAILED, SCHOOLS TO OPEN IN THE SUBURBS

Officials of boards of education in Evanston, Kenilworth, Winnetka and Glencoe announced yesterday that their schools would open on Sept. 12. It was stated that reductions in expenditures have been made necessary because of reduced revenue from taxation.

The three elementary schools in Glencoe will get along with only 32 teachers. There are drastic curtailments in the departments of art, music and physical and manual training. The teachers have voluntarily taken a 10 per cent cut in salary. Gordon Mackenzie, acting superintendent, says there is enough money in the treasury to take care of the first month's pay roll of $11,000. Tax warrants must be sold for future pay.

In Winnetka the school board will need to sell more warrants to make up the opening month's pay roll of $27,000 for 100 teachers. Nearly 1,500 pupils attend the four schools in this suburb.

Superintendent Elmer Nygaard of the Kenilworth school said that $25,000 is the goal set for the sale of warrants before the opening day. This would permit operation until December. School district No. 75 in Evanston needs $38,000 for the first month's pay roll, all of which is not yet in the treasury, according to Superintendent J. R. Skiles. District No. 76 in Evanston also will reopen. An announcement several days ago stated that the Evanston Township High school had weathered the danger of closing.

400 MOTORISTS FACE COURT IN LICENSE DRIVE

Plan Campaign on Open Cut-Outs.

BY HAL FOUST.

Four hundred motorists were arraigned in the Traffic court yesterday, in a police campaign against drivers without 1932 city and state licenses. Judge Samuel H. Trude dismissed the charges against 320 who displayed receipt for licenses purchased since their arrests. The others were given continuances on their pleas that they would have funds to pay the fees within a few days.

JUDGE TRUDE.

A concrete breaking and sand blasting machine of the Chris Paschen company was stopped by police yesterday morning as it passed Odgen avenue and Washington boulevard. The machine carried 1931 city and state vehicle tags. The company is owned by Chris Paschen, former building commissioner, who was found guilty recently of income tax fraud.

The driver, Eugene Summers, 41 years old, colored, 4411 Langley avenue, was arrested on a charge of operating a vehicle without this year's plates.

Police Commissioner Allman last night took cognizance of the fact that a large number of automobiles are being operated in Chicago with cutouts open or with inefficient mufflers. These noisy engines are a violation of the city traffic code and also subject the owners to prosecution under state law through the statutes covering nuisances.

"The public should not have to tolerate unnecessary motor noises whether they're due to faulty mechanism or the willful act of a smart aleck driver," said the commissioner. "There are going to be some arrests, and mufflers and cutouts will receive attention during our general drive against traffic violators that starts the first of next month."

Blasts from Tractor.

Over the week-end a tractor drawing a trailer in Madison street was noted with an exhaust blast like shots from a machine gun, fairly shaking the neighborhood. A mud incrusted license plate on the trailer bore an Iowa number 3159 issued to Garritt Sant Hul of Rock Rapids, Ia.

A complaint was also received of a roaring muffler on a coupe in Washington boulevard. The license, 1-064-025, was issued to Miss Catherine A. Flint, 842 South Gunderson avenue, Oak Park. Her father, George C. Flint, said the car was not being driven with an open cutout but that a shaft had worn loose on the valve that closes the cutout. He added that he was going to have it fixed.

ANNAPOLIS BARS 17 BOYS FOR DUPLICATE ANSWERS IN EXAMS

Washington, D. C., Aug. 23.—(AP)—Seventeen Missouri youths never can enter the Annapolis Naval academy, because they gave identical answers to questions propounded during their examinations for entrance.

This was made known today at the navy department. The examination took place last April at Columbia, Mo.

After an inquiry, the navy held the young men to have been guilty of collusion in answering the questions and barred them from further attempt to enter the academy.

Secretary Adams approved this decision and the senators and representatives who appointed the candidates were informed of the action. Their names were not made public.

Russia Passes Out Three More Death Sentences

MOSCOW, Aug. 23.—(AP)—The death sentence is becoming more frequent in soviet Russia and the newspapers are demanding rigid enforcement of a recent decree classifying as capital offenses railroad robberies and violence against collective farms. A Crimean court sentenced a man to death today for wrecking a thrasher. In another court near Moscow two workers were sentenced to be shot after they confessed derailing a train to rob the passengers.

CHICAGO'S GREATEST FOOD VALUE

Gimbels NOON-DAY LUNCH 45¢ Served every business day from 11 A.M. to 4 P.M.

Gimbels FULL COURSE DINNER 65¢ Sunday 11 A.M. to 10 P.M. Weekdays 5 P.M. to 10 P.M.

GIMBEL'S RESTAURANT 30 W. RANDOLPH Just west of Oriental Theatre

New Fall BRUCEWOOD DRESSES

Studied charm—that appears unstudied. A country air and a town look all in one. And the greatest paradox of all these paradoxes — the price $17.50

Sizes 12 to 44—this style 12 to 40—7th floor

MAURICE L ROTHSCHILD State at Jackson

MANDEL BROTHERS

a store of youth a store of fashion a store of moderate price

And Thus The Judge's Hat Makes Proud Portias of Us All!

$7.50

It's high, squarish crown tempers dignity with sophistication . . . its bow and veil add an irresistible air of frivolity. You'll love it! In black, green, or ruby red felt. And only $7.50!

Mandel's—Fifth Floor—State.

The New Hats Are "Different"!

You Hear It Everywhere—Switch to THE HUB

For a Quick SELL-OUT

Hundreds of Our FINER Stein Bloch and Other SUITS

Sold Up to $60 in a FINAL CUT

$23

For Men and Young Men

• Our price cuts on pre-season merchandise have reached rock-bottom. It's your final opportunity to get a suit that originally sold at much higher prices in our regular stocks. Not all colors and patterns in every size, but a varied selection—suitable for Fall.

BLUE SINGLE BREASTEDS
BLUE DOUBLE BREASTEDS
GREY SINGLE BREASTEDS
GREY DOUBLE BREASTEDS
DIAGONAL WEAVES.....
BLUE, GREY, TAN FLANNELS

THE HUB

HENRY C. LYTTON & SONS

State and Jackson Orrington and Church Marion and Lake Broadway and Fifth
CHICAGO EVANSTON OAK PARK GARY

© The Hub, 1932

LIST 106 CASES OF UNCLE SAM IN BUSINESS

4 Groups Protest Federal Competition.

BY ARTHUR EVANS.

South Bend, Ind., Aug. 23.—[Special.]—Farmers, doctors, manufacturers and railroad interests were four groups who laid before the Shannon congressional committee today their experiences with the government as a competitor in business. The burden of their arguments was that bureaucracy and the growing armies of pay rollers seem bent on steering the country towards socialization of industries and of some of the professions.

Indiana grain dealers, towards the close of the day, put in testimony that the federal farm board, aiming at a food dictatorship, is spending tax money like a soused sailor in rural counties in an effort that is driving private taxpaying grain interests into bankruptcy.

Prison Made Goods a Factor.

Manufacturers in Illinois presented a brief giving specific lines in which competition by the government is reducing their business, cutting into the normal revenues, reducing their pay rolls and number of employés, meanwhile piling up the tax burden. One item of complaint is the growth of prison industries.

Penitentiaries and prisons, being filled to overflowing since the advent of Volsteadism, government, it was argued, is now seeking to put the bootleggers, shiners and hi-jackers and others in the prison population to work turning out goods in rivalry with private employment. It was charged government is seeking to invade with prison labor a market of 700 million dollars annually in the purchase of supplies by public institutions of political subdivisions.

Doctors Find U. S. Competitor.

Doctors from the Indiana State Medical association, flanked by Legionnaires, put in arguments against "most flagrant inroads" against the medical profession and hospitals by the federal government in the laws admitting to government hospitals the nonservice connected disabilities of the veteran.

"The government has got into the practice of medicine," remarked Dr. George T. Geisler of South Bend; "if it keeps on going it will take over the whole damn business. I see socialized medicine coming so fast it would make you dizzy."

Onslaughts upon the operations of the federal barge lines were renewed by the railroad interests. They elaborated the arguments of Bruce Dwinell of Chicago yesterday in behalf of the Association of Railway Executives that the government should get rid of its barge lines on the Warrior, Mississippi, and Illinois rivers as an unfair competitor of rails.

Donnelly Submits Complaint.

Such were the high lights of the arguments unwound before the three members of the congressional committee here, Joseph B. Shannon, Kansas City, chairman; Samuel B. Pettingill, South Bend, and Robert F. Rich, Woolrich, Pa.

Intrusions of government into manufacturing in Illinois and Indiana were laid before the committee by James L. Donnelly of the Illinois Manufacturers' association. They covered a wide range.

Tentmakers reported injury by the competition of the federal tent factory, which sells pup tents at less than cost, and by the competition of army stores which sell tents to Boy Scouts, having bought surplus government stocks at reduced prices. It was also charged that government has been making skimpy tents and selling them as army goods.

Cite 106 Invasions.

Envelope manufacturers, 35 in Illinois, complained of competition in the envelopes sold by the government all over the United States. A Dayton, O., contractor is said to turn out 13 millions envelopes a day, and postal employés retail them all over the country, with no taxes, carrying or freight to pay. As an instance of government waste, public reports were pointed to showing that in the last 10 years the government printing office at Washington has printed 24 million copies of useless or obsolete pamphlets at a cost of a million dollars, good only for the junkman.

The Chicago Malleable Castings company stated that 250 of its workers were thrown out of work in their plant through government competition in foundries.

More than 150 Illinois concerns reported the government is competing with them in its manufacture of paints and varnishes at Norfolk, Mare Island, and other naval yards. Radio coal, brushes, uniforms and leather goods, furniture, card indexes, shirts, and furniture were among the 106 lines cited in the governmental invasion of private business.

Tells of Farm Board Operations.

The protest against the federal farm board's operations came from Oscar L. Barr of Bicknell, Ind., president of the Indiana Grain Dealers' association.

Illustrative of methods followed by the federal farm board in rural counties, Mr. Barr spoke of Knox county. Here the government established a portable grain loader in competition with tax paying grain handlers on properties which cost $500,000 with a capacity of 500,000 bushels, enough to store the entire wheat crop of Knox county.

Finally Went into Hog Business.

The farm board, through its subsidiaries, Barr said, bought up the wheat, by paying a higher price than was given on the leading markets, enabled to do so by use of government funds, then they shipped the grain out. This caused a shortage in the largest mill in the county, and a lot of grain had then to be shipped back into the county.

As representative of the Kentucky-Indiana-Ohio milk producers' association of Southern Ohio, Robert S. Marx, told how the government subsidized with $1,900,000 loan the cooperative pure milk association in Cincinnati. With the federal funds, Marx said the co-op enlarged its field of activities, bought up four ice cream plants in Ohio and Kentucky, and went into the wholesale and retail field with milk, butter and commission eggs. It wound up with a big hog farm at Hamilton, O.

Doctors Register Protest.

"This," said Mr. Marx, "is an outstanding example of expanding a business with federal funds at 3.5 per cent which would cost 6 per cent at the bank, and it is not a real cooperative, but it is financed to compete with real cooperatives."

In its hospitalization expansion the government is giving 75 per cent of its hospital beds to veterans with nonservice connected disabilities, so Dr. Joseph Wernstein of Terre Haute, president elect of the Indiana State Medical association, a veteran himself, declared.

"At least 50 per cent of those cases," he said, "are able to pay in full or port for their care. This means the physician and civilian hospital are deprived of this income."

Will Brave Perils of Desert

[Acme Photo.]

MARCHIONESS OF MILFORD HAVEN.

[TRIBUNE Photo.]

LADY LOUISE MOUNTBATTEN

To Go Alone

LONDON, Aug. 23.—(AP)—Lady Louis Mountbatten and the marchioness of Milford Haven, both relatives of the royal family, are leaving England next week on an adventurous trip into the Persian desert. They will take with them neither companions, servants nor luggage.

The trip may occupy many weeks and the means of transportation they will use will include trains, ships, airplanes, horses, mules, camels and their own feet.

"We want to get away from people, towns and hotels," said the marchioness. She is 36 years old and her companion is 31.

The two travelers intend to depend wholly on their own resources and to enjoy unrelieved "roughing it."

"We shall take with us only the clothes we stand up in and one change, as well as a light tent and two sleeping bags," said the marchioness. "Of course we shall probably engage guides from time to time but we are determined to be as self-sufficient as possible. If you don't hear from us after three months you will know the bandits have got us."

TOWBOAT SINKS AT BROOKPORT.

Metropolis, Ill., Aug. 23.—(AP)—The steamer Sendisco, a towboat belonging to the San Gravel company, of Paducah, sank in 10 feet of water at Brookport, at noon today, while unloading barges of sand for Illinois highway construction.

2 GOVERNMENTAL AGENCIES ACT TO SLASH EXPENSES

Mitchell Bars Free Phone Calls to Employes.

[Chicago Tribune Press Service.]

Washington, D. C., Aug. 23.—[Special.]—Two governmental agencies today instituted economies. The bureau of the census, under the department of commerce, notified all newspapers now receiving its press releases that this service will be discontinued unless the newspaper specifically filled out a form asking for them, or for a part of them; the department of justice ordered all employes to pay for personal telephone calls.

Must Request Service.

The letter from the census bureau reads in part as follows:

"As a matter of economy, which is so important these days, we wish to avoid sending releases in which you are not interested or for which you have no use. Therefore we shall appreciate it if you will let us know whether you desire to be continued on our mailing list for all or a part of the press releases sent out by this bureau."

Enclosed with the letter is a form to be filled out and returned to the director of publicity of the census bureau. Failure to respond "within a reasonable time" will automatically remove the newspaper from the list of those receiving the publicity sheets.

Order Applies to All.

Over in the department of justice, Attorney General Mitchell issued several economy orders among them one forbidding the present use of department telephones for personal calls even though they are local calls. This order applies to everybody in the department including the attorney general. It also sends newspaper men covering the building, into the corridors to the pay telephones.

HELD FOR SHOOTING BROTHER-IN-LAW.

Terre Haute, Ind., Aug. 23.—[Special.]—Clint Elkins, 38, was in jail here tonight charged with attempting to kill Herman Fortner, 38, his brother-in-law. Fortner was shot when he went to Elkins' home to demand his wife, believed hiding there.

to make skin smooth, soft, firm yet yielding

this much OLIVE OIL goes into every cake of Palmolive →

RUN the back of your hand gently across your cheek. Does it feel soft, smooth, undeniably firm and young? Is it as you'd like to have it? If not, then how can you hope to appeal to others?

You can hold skin-charm

No matter how you may doubt it—experts will tell you that skin can be kept young indefinitely. You need not lose youth's gently yielding, yet firm-textured skin. Just follow the carefully thought out advice of beauty specialists.

Olive oil beautifies

The experts say use olive oil—use it in soap—Palmolive Soap. Over 20,000 beauty specialists urge it. Palmolive is unique in that its great beauty ingredient is olive oil. Massage its youth-giving lather right into the skin. Use it for the whole body, not merely for face and throat.

Look young—stay young

Watch your skin respond to this simple treatment. Watch a new smoothness, a new softness bring youth back to your skin. Why? Because that is the action of Palmolive. Its olive oil content does give skin new vitality, new firmness. It will—certainly, surely—bring to the skin that charm . . . that appealing quality . . . that makes you and keeps you desirable.

AN ACTUAL PHOTOGRAPH
Palmolive contains only vegetable oils—no artificial coloring. Photo shows actual amount of olive oil that goes into each 10c cake.

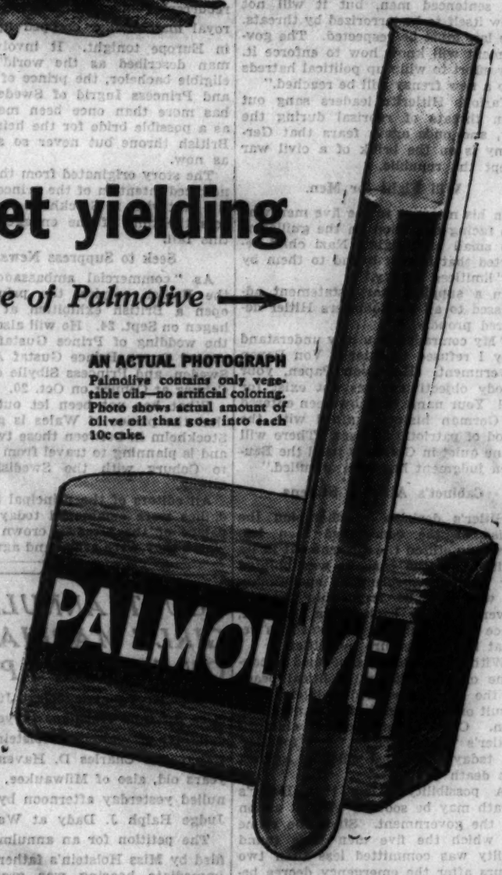

Keep that Schoolgirl Complexion

Biggest Bargain Yet

an $11 Kodak for $5.94

Own this factory-new No. 1 Pocket Kodak Jr. at 46% saving

YOURS at a new low—if you come early. A brand new No. 1 Pocket Kodak Junior, at $5.94 with case, instead of $11, the recent price.

Takes splendid pictures 2¼ x 3¼. Compact. Convenient. Has a dependable lens and shutter. And takes the new 8-exposure film that sells at the price of 6.

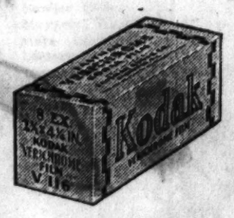

Stock up with Verichrome Film — the double-coated kind that makes picture taking easier.

Then leave your exposed rolls with us for expert developing, printing, and enlarging.

On all Eastman cameras, Eastman pays the tax.

EASTMAN KODAK STORES CO.
133 North Wabash Avenue
Tel. State 8130

EDUCATIONAL

A University School of Shorthand

Professional training in a college atmosphere, preparing for Secretarial and Initiative work.

Actual office practice and decorum, thus enabling us to recommend our graduates as having had experience.

A technically trained faculty. College credit for all work taken.

A well equipped, free employment bureau and a large alumni to assist us in placing graduates in the better positions.

Day School open to high school graduates only. Evening School admits students 17 years and over. Students accepted Mondays.

Downtown location, overlooking Lake Michigan, conveniently accessible from any part of the city.

Fall Term Begins September 6

Call, write or telephone Central 8194 for University Catalog—25th Floor
De Paul University Building
64 East Lake Street Chicago, Ill.

DePaul UNIVERSITY Chicago

Since 1898, One of Chicago's Foremost Educational and Cultural Forces

Providing a liberal or specialized education of high rank . . . for men and women . . . in its departments of
LIBERAL ARTS · MUSIC · ART · LAW
COMMERCE · SECRETARIAL SCIENCE

EDUCATIONAL

DePaul UNIVERSITY Chicago

College of COMMERCE

A professional school devoting its energies to the development of men and women for productive careers in business . . . and providing that preparation and training indispensable to responsible business leadership.

Day and Evening Classes for Men and Women

Following are some of the specialized courses being offered:

Accounting: Elements - Principles - Practice - Cost - Auditing - Income Tax C.P.A. Quiz. *Business Law:* Contracts and Agency - Sales and Negotiable Instruments - Partnerships, Corporations and Bankruptcy. *Banking and Finance:* Banking - Business Finance - Investments - Public Finance - Credits and Collections. Business English - Business Organization - Economics - Sociology.

Registration Days Sept. 12-17. Fall Term starts Sept. 19

Call, write or telephone College of Commerce—Central 8194

DE PAUL UNIVERSITY BUILDING
64 E. Lake Street, Chicago

The College of Commerce is an integral part of De Paul University, since 1898, one of Chicago's foremost educational and cultural forces providing a liberal or specialized education . . . for men and women . . . in its departments of
LIBERAL ARTS · MUSIC · ART · LAW · COMMERCE
SECRETARIAL SCIENCE

REVIVE . . . YOUR RADIO . . . with a new set of

The heart of your radio RCA RADIOTRONS

WITH OVER 200,000 MORE DAILY CIRCULATION IN CHICAGO AND SUBURBS THAN ANY OTHER CHICAGO DAILY NEWSPAPER

IT IS ONLY NATURAL THAT THE CHICAGO TRIBUNE GETS RESULTS FOR WANT AD ADVERTISERS THAT NO OTHER CHICAGO NEWSPAPER CAN PRODUCE

Chicago Tribune
THE WORLD'S GREATEST NEWSPAPER

FIRST IN RESULTS—FIRST IN CIRCULATION—FIRST IN LINEAGE

MERGER URGED FOR WASTEFUL TAXING BODIES

County Board Resolution Asks Assembly Action.

W. J. LA BUY.

County Commissioner Walter J. La Buy yesterday introduced a county board resolution recommending that a special session of the legislature be called to merge all Chicago parks under management of one district as a means of reducing governmental expenditures. He also advocated drastic retrenchment to reduce the tax burden.

In the resolution Commissioner La Buy pointed to 21 separate park districts, each with tax levying powers and also 17 large parks, 72 small parks, 37 playgrounds, 4 beaches, and 4 natatoriums maintained by the city itself. Such an overlapping of expenditure, he said, is without parallel in the country, and merger of these parks would save millions annually.

Asks Quick Action.

The commissioner said he believed the merger of the parks would lead to other consolidations so as to reduce the 417 separate tax leving bodies in the county to a minimum. He asked immediate action by the board so that a referendum, following legislative action, could be submitted to the voters at the election of Nov. 8. The resolution was referred to the finance committee.

The resolution cited the financial tangle of local governments as demanding an immediate change in administrations and economies, so that credit might be restored. It suggests a 50 per cent reduction of real estate assessments by distribution of the tax burden and economies. The resolution cites a sales tax as a possible means of revenue.

Commissioner La Buy listed indebtedness of major local governments as:

Outstanding tax warrants	$198,118,622
Unpaid bills	89,645,678
Unpaid salaries	33,347,452
Defaults on bonds and interest	11,903,107
Total	$335,014,758

The resolution points out that the taxpayers are burdened with interest charges of $3,500 a day or $12,000,000 annually exclusive of bonded indebtedness. Unpaid salaries and outstanding debts were listed as follows:

	Unpaid salaries.	Debts.
City	$ 9,000,000	$17,379,347
County	2,700,000	7,868,000
Forest preserves	70,000	1,390,441
Sanitary district	750,000	15,458,873
Schools	20,835,937	34,495,544
Lincoln park	173,483	548,748
West park	2,817,532	3,992,163
South park		8,505,646
Totals	$36,347,452	$89,645,673

Ontstanding tax anticipation warrants were estimated at $108,188,522 including $30,000,000 each issued by the city and school board and $23,000,000 issued by the county.

Chaos in Tax Collections.

Commisioner La Buy described the tax collection situation as chaotic. He cited records to show that 17 per cent of 1928 taxes, 31 per cent of 1929 taxes and 47 per cent of the 1930 taxes are uncollected. If credit were restored, he said, bonds bearing interest at 3½ to 4 per cent might be issued to cover the outstanding obligations rather than tax warrants bearing interest at 6 per cent.

"To continue to operate on borrowed money can only result in higher and higher taxes," he said. "Such a system will only aggravate our financial problems. The present crisis demands the adoption of every rational measure of economy in order to reduce the tax burden. Consolidation of duplicating taxing bodies and retrenchment are rational measures."

Mr. La Buy asked the board to consider the proposal of a state sales tax as a relief measure. Such a tax, he said, should come only after consolidation and retrenchment. If these were carried rigorously the tax might not be necessary, he concluded.

Artists and Models' Union Enters A. F. of L. Friday

(Picture on back page.)

Officers of the recently organized Artists and Models' union yesterday issued invitations to Chicago labor officials to attend the formal induction of the group into the American Federation of Labor at the Morrison hotel next Friday. Twenty charter members will participate in the ceremonies. The charter for the new local, No. 18,210, is the first of its kind granted by the federation.

SPURNS MOVIES

Freda Bower, secretary to a New York assemblyman, who has turned down a proffered movie contract in favor of her chosen calling—a legal career. She is seen at work in her office.

[Acme Photo.]

EVEN STATE FAIR POLITICS LOSES TO DEPRESSION

Both Democrats and G. O. P. Affected.

BY PARKE BROWN.

[Chicago Tribune Press Service.]

Springfield, Ill., Aug. 23.—[Special.]—Apparently the depression has hit politics in its ordinary manifestations at the state fair here.

Tomorrow is Democratic day, which at least three times out of four, bucks a handicap in the form of a Republican administration, but even the Jeffersonites this year say that it is too early in the season to start out with a real bang, and they, although expected to be present in large numbers, say the real start of the campaign won't be attempted until some time next month.

And there is damper on Republican day, the day following, due to the illness of Gov. Louis L. Emmerson. The governor is still a sick man. There is no doubt about that. Soon after his return from Camp Grant he was afflicted with extreme nausea that had all the earmarks of ptomaine, although there has been no official diagnosis to that effect published.

He is still confined to the executive mansion, and those who have seen him say he will be unable to assume his rule as the central figure of "Governor's Day," as Thursday is listed officially. It is said today he may receive the distinguished participants in the motor parade to the fair grounds the day after tomorrow, but that he will not receive the party leaders of the state, as has been the custom for many years. He is not expected to go out to the grounds.

Gov. Emmerson had thought he would be well enough to dig into business by tomorrow at the least, and in that behalf he has sent word to almost a score of leaders in the two chambers of the general assembly to meet him here tomorrow to discuss possibility of a special session of the legislature on unemployment relief.

HURLEY AID OUT FOR GOVERNOR OF NEW YORK

New York, Aug. 23.—[Special.]—With the indorsement of the Republican organization in Nassau, his home county, Assistant Secretary of War F. Trubee Davison, tonight announced that he would be a candidate for the gubernatorial nomination at the Republican state convention next month.

The announcement followed formal notification to him that the executive committee of Nassau county Republican committee had adopted a resolution pronouncing him the candidate of the Nassau county Republicans for governor. Of all the Republican gubernatorial aspirants in the field, Mr. Davison is the first to enter the lists with the solid backing of the party organization.

HOOVER REPEATS VIEWS ON LIQUOR TO DRY LEADER

Writes Dr. Poling, Head of "Allied Forces."

[Chicago Tribune Press Service.]

Washington, D. C., Aug. 23.—[Special.]—President Hoover tossed the prohibition issue into the spotlight again today with a new demand for changes in the 18th amendment which would knock out the evils of present day national prohibition and force the states to handle the liquor problem themselves.

In a letter to Dr. Daniel A. Poling, chairman of the Allied Forces, one of the largest of the national dry organizations, the President reiterated the views made in his speech of Aug. 11 accepting the Republican presidential nomination. At that time the President called for a new deal in prohibition, urging that wet states be permitted to have liquor but not the saloon.

Revive State's Control.

"We are on common ground in a desire to rid this civilization of the evils of the liquor traffic," the President wrote. "We may not all agree on method, but I have come to the belief that we must through constructive and not destructive changes, revive the energies of the states to deal with the new evils, with federal constitutional guarantees against the return of the old evils."

Considerable significance was attached to the President's action due to the circumstances that Vice President Charles Curtis, his running mate, came out against prohibition repeal last Saturday when he delivered his acceptance speech.

In making the communication public Mr. Poling took occasion to come out stronger than ever for President Hoover's reelection, asserting that members of the allied forces throughout the nation will be found fighting for the Republican President. He predicted that the dry vote of the country would "largely effect election results in many states."

Group Votes for Hoover.

The President's letter was in reply to a telegram sent by Mr. Poling to President Hoover on Aug. 15. At that time the dry leader characterized the Hoover acceptance as "clear cut and courageous," adding that "I march with you." Today Poling said that his organization, by an overwhelming national vote, had decided to support President Hoover.

Up to date most of the professional dry organizations have supported the President. The Anti-Saloon league, the W. C. T. U., and the board of temperance, prohibition, and public morals of the Methodist Episcopal church have assailed both President Hoover and Gov. Franklin D. Roosevelt, the Democratic presidential nominee, for their stands on prohibition. Some of these organizations, however, have come out for Curtis.

2,000 DEMOCRATS LEAVE TODAY FOR STATE FAIR FETE

A number of Cook county leaders of the Democratic party left yesterday as the advance guard of over 2,000 Chicago Democrats who will attend the Democratic day ceremonies at the Illinois state fair today. Special trains on the Illinois Central and Chicago and Alton railroads will leave this morning for Springfield carrying the delegations.

Thousands of Democrats from all parts of the state are expected to be present. Speakers will include Judge Henry Horner, the party's nominee for governor, and William H. Dieterich, nominee for United States senator.

In the group that left yesterday were P. A. Nash, chairman of the managing committee of the Cook county democracy; Ald. James B. Bowler [25th], State Senator George Maypole, George T. Scully, assistant state campaign director, and Mr. Dieterich.

GETS G. O. P. POST

Marion McClench, Ann Arbor, Mich., who has been selected by the Republican national committee to head business and professional women in campaign to re-elect President Hoover.

[Harris & Ewing Photo.]

DOUBTS TOLD BY LEGISLATORS ON TAX SESSION

Go to Capital Today for Conference.

Members of the legislature from Chicago, who have been invited by Gov. Emmerson to a conference in his office today on the advisability of calling a special session on unemployment relief, reported yesterday before leaving for Springfield that they have no fixed program in mind for raising money.

"If it has been finally decided that the Illinois Emergency Relief commission will get no more money from the Federal Reconstruction Finance corporation," said Michael L. Igoe, house minority leader, "then there is nothing else for Illinois to do but attempt to raise money for relief. I am not familiar with the entire situation, but it appears as though we will have to do as before, sell tax anticipation warrants."

Schnackenberg Has Doubts.

Representative Elmer J. Schnackenberg said that his mind was open on whether there should be a special session and, if there is, what program should be adopted.

"I don't know," he said, "whether or not there is any possibility of raising more money in Illinois."

When the relief commission was granted a loan of 6 million dollars recently its representatives were told by the R. F. C. that the state should try to raise money for relief purposes through new sources of revenue.

One proposal is to increase the gasoline tax from 3 to 5 cents in order to float a 20 million dollar bond issue for unemployment relief.

Hayes Fights Proposal.

"Such a measure would come as a shock to motorists of Illinois," said Charles M. Hayes, president of the Chicago Motor club. "To attempt to impose any additional taxes upon the already overburdened motorists would shake their confidence in their legislative representatives.

"Illinois motorists pay a license fee, a gasoline tax to the state, a federal tax on gasoline, a federal tax on tires and tubes, a federal tax on parts, a federal tax on new cars, a personal property tax, and, in many municipalities, a city wheel tax. The motorist is taxed an amount equal to 30 per cent of the valuation of his property, which is an exorbitant rate of taxation."

INDIANA MAN SHOOTS SON BY MISTAKE.

Wabash, Ind., Aug. 23.—[Special.]—Walter Sayre, Lincolnville, shot at what he thought was a squirrel today. Instead, he riddled the leg of his young son, Donald, who had climbed up into the tree.

ANOTHER SMITH STALWART JOINS ROOSEVELT CAMP

Senator D. I. Walsh Is in Line; Al Reticent.

New York, Aug. 23.—(AP)—Another of "Al" Smith's pre-convention supporters, Senator David I. Walsh of Massachusetts, threw himself actively behind Gov. Roosevelt's presidential campaign today.

Walsh conferred with James A. Farley, Democratic national chairman, for about six hours and announced himself eager "to do anything you think will help bring us victory."

At the same time he said "disappointment" in New England over "the failure of the convention to nominate former Gov. Smith" is "gradually disappearing."

Smith Won't Be at Rally.

Less than a mile down the street Al Smith himself answered with a vigorous "no" a question as to whether he would attend the outdoor reception to Roosevelt at Seagirt, N. J., Saturday.

He also waved aside questions as to whether he intended to do any speaking for the Roosevelt-Garner ticket. He has not in any way amplified a statement he gave out after his return from Chicago in which he declared he would support the party, which he said, "naturally means its candidates."

Leaders at Democratic headquarters had expressed a hope Smith would indicate an active support of Roosevelt, whom he fought bitterly at Chicago, by attending the New Jersey rally.

Walsh to Go into Maine.

Senator Walsh said he hoped to see the 1928 nominee either before he leaves the city this time or when he returns in September.

Walsh will take part in the Maine state campaign and will return to national headquarters after Labor day to aid in the New England campaign as a member of the campaign advisory committee.

Farley said reports from Maine convinced him, "We'll make some good gains up there in the state election."

Mayor James Curley, of Boston, came to headquarters to map out his stumping tour of the west and listen to a pre-view of a "talkie" he has made on the "Forgotten Man."

From the "Forgotten Man."

The "Forgotten Man" became a contributor to the Roosevelt-Garner campaign during the day. Several letters bearing that signature and enclosing dollar bills were received at the Democratic headquarters.

A four-way broadcast over a nation-wide hookup was announced by the compaign leaders.

At 8 p. m. Thursday Gov. Roosevelt will deliver what was called "an important message to the American people." He will be followed by Farley, speaking from New York; Evans Woollen, chairman of the compaign finance committee, speaking from Indianapolis, and former Gov. Harry F. Byrd, chairman of the executive campaign finance committee, speaking from New York.

Tammany Whacks Roosevelt.

New York, Aug. 23.—[Special.]—Tammany Hall, under the guidance of Mayor Walker, struck two blows at Gov. Roosevelt today. It denied renomination as the party candidate to Assemblyman Langdon W. Post, who heads a "young men for Roosevelt movement," and pushed into upstate territory in an attempt to insure control of the next state convention that will nominate a candidate for governor. In Mr. Post's place Tammany designated Sylvia C. La Chappelle, a lawyer.

Assemblyman Post, now in St. Louis campaigning for Gov. Roosevelt, voted for the bill giving power to the Hofstadter committee to grant immunity to witnesses. His district leader is Charles L. Kohler, Mayor Walker's director of the budget.

In Upstate Territory, Too.

The upstate territory Tammany moved into was Binghamton, where the leader is David F. Lee, who was Gov. Roosevelt's floor leader in the New York state delegation at the Chicago convention. Tammany was credited today with having inspired the filing of a list of delegates to the state convention in opposition to those filed by Mr. Lee. The move into Binghamton was seen as a definite step to carry out Tammany's reported intention to present James J. Walker as a candidate for governor should he be removed from his present office by Gov. Roosevelt.

GARNER TO BEGIN HIS EASTERN SPEAKING TOUR ABOUT SEPT. 10

Washington, D. C., Aug. 23.—(AP)—Word has reached here that Speaker John N. Garner will begin an eastward journey about Sept. 10 from his Uvalde, Tex., home to open his campaign as Democratic vice presidential nominee.

Tentative plans call for the Texan to make his first speech in his home state, either in Dallas or Beaumont en route, with a second one probably in Atlanta or some other southern city.

Garner is expected in New York about Sept. 12. It is almost definitely settled that he will deliver a speech in New Hampshire.

The speaker plans only a few set speeches, but it is understood he will deliver many short talks from the back end of his train in New England and the middle west.

Managers of the campaign want as many people of the country as possible to see and hear the Texan personally.

You'll Go Into Stitches Over These Hats $7.50

The stitches that Paris designed, that American women acclaimed, and that we present! They go criss-cross through hats of velvet or wool crepe, making brims, berets, turbans!

See how the velvet brim hat turns off the face with a tiny bright feather! And the beret in wool crepe comes down over the forehead in the forward movement. Both in black, browns, wine, and green.

The originals by Suzy Delamet are $35.

Our copies are $7.50.

Millinery, Fifth Floor.

CARSON PIRIE SCOTT & CO

Store Hours—9 A. M. to 5:30 P. M., Including Saturdays.

Stevens French Room

Here's the new WIDE-AT-THE-TOP silhouette!

You're yearning for something new! Here's the Frock for you—dramatic, refreshing, with big sleeves and flat flowers at the high neck. Aldine crepe, a new rough! Sizes 12 to 20. Black and brown. At this thrilling French Room price!

$35

FRENCH ROOM—FOURTH FLOOR

Chas. A. Stevens & Co.

18-28 N. STATE ST. STORE OPEN 9:30-5

AUCTION

UNREDEEMED LOAN PLEDGES

CONSISTING OF

DIAMONDS, WATCHES, JEWELRY and ANTIQUES

INVEST IN DIAMONDS AT YOUR OWN PRICE

Tomorrow, August 25th

ON OUR PREMISES, 140 N. DEARBORN ST.

J. D. WELCHER, Auctioneer

Inspection from 9:30 A. M.

ILLINOIS STATE PAWNERS ASSOCIATION, Ltd.

140 NORTH DEARBORN STREET

Sale Starts at 1 P. M.

ASK YOUR WIFE

Get first-hand information, get it at home, get it straight from your wife—ask her how much she paid for butter and eggs yesterday—ask her how much she paid a month ago

You can't beat the rise in butter and eggs. You consume food as you buy it. But a suit is another matter. And this sale makes quick action doubly worth while

In this sale you save the amount reduced plus the advance predicted by the rise in wool prices

SALE

HART SCHAFFNER & MARX

SUITS $19

Buy one now, take it home, hang it up, and when fall rolls around you'll be set. You'll have a suit of sound quality and good style at what you'll then realize was the bottom of depression prices

Grey, brown and blue worsteds, dark solid colors and small patterns, single and double breasted styles, all sizes. Included also are all of our Eton Flannel suits

Every suit in this sale is a full standard Hart Schaffner & Marx product. Every suit carries their famous guarantee of satisfaction

SATISFACTION GUARANTEED

BASKIN

State Street just north of Adams — Clark at Washington
336 N Michigan — 63rd St at Maryland — Lake at Marion
Open evenings — Oak Park

JUDGE QUIZZES BAIN DEFENSE AS TRIAL NEARS END

Court May Give Decision on Banker's Fate Today

The twelve Bain banks were solvent when they crashed last summer, and are still solvent, Attorney Francis X. Busch assured Judge John M. O'Connor yesterday in his final argument for the defense in the Bain conspiracy case.

JUDGE O'CONNOR.

The final defense argument, which followed a fervid plea for conviction by Harold M. Keele, assistant to Special Prosecutor Edwin J. Raber, took a turn unusual in court room procedure when Judge O'Connor repeatedly interrupted Attorney Busch with questions. The defense plea, in fact, was less a speech than it was a series of answers to a vigorous cross-examination by the judge.

Judge O'Connor is sitting without a jury to hear the charges of conspiracy against John Bain, south park commissioner and head of the closed bank chain, his sons, Robert A. and John H. Bain, and his son-in-law, W. Merle Fisher. While Judge O'Connor has refused to commit himself, there was a strong feeling in the courtroom that he may give his finding in the case today, as soon as prosecution and defense have concluded their arguments in rebuttal and surrebuttal.

Bain Co ifined to Bed.

It is virtually certain, however, that John Bain will not be present to hear any ruling on his guilt or innocence. He is confined to his bed at home with a bronchial congestion, which, according to Attorney Busch, is serious.

In his final argument, which consumed little more than half a day of the day and a half alloted to him, Attorney Busch made his most vigorous plea in defense of his contention that the Bain bank chain is solvent. He cited two decisions of the Supreme court, holding that in determining the solvency of a bank, it is permissible to subtract the total of capital, surplus and undivided profits from liabilities before comparing them with assets.

Upon this basis, he presented numerous tables and statistics in support of his contention that the banks' assets exceed their liabilities by $863,-038. He also contended that John Bain personally is solvent, but it developed that by this contention he meant that Bain is not penniless, as the prosecutors asserted, but will be able eventually to pay about 30 cents on the dollar on his personal debts of $1,995,000.

Recalls Brandeis Opinion.

"I want your honor to take official cognizance of the fact that there is an economic depression," Attorney Busch stated. "I want to read you a quotation from an opinion by Justice Brandeis of the United States Supreme court, which has been called the most conservative of all tribunals: 'The people of the United States are confronted by an emergency more severe than war. There is unprecendented unemployment, catastrophic in effect. The stability of the capitalistic system is threatened.'

"The fact that the receiver in charge of the banks has realized as much as he has during a year such as the last is a great credit to his ability and sincerity."

Questioned by Judge.

Attorney Busch then introduced the first of a number of tables classifying the assets of the bank. From that point on his argument took the form of a dialogue with Judge O'Connor.

JUDGE O'CONNOR—You claim that all the banks are solvent?

MR. BUSCH—Absolutely. They are solvent because they are all stopped with at least a $300,000 cushion. The least of these banks has $200,000 in capital stock and a $100,000 surplus.

JUDGE O'CONNOR—Well, some of them were not. One was started with a lot of notes.

MR. BUSCH—No, each one of them had this cushion of capital and surplus. The cash was there.

Attorney Busch then read a list of debtors and their collateral. Prosecutor Raber interrupted to say that the prosecution had not contended that any of the debts on that list were worthless.

"Well, those we've found worthless, we've found worthless," said Attorney Busch. "I want to show that Bain bank stock up as collateral on these loans had a value on June 8 but none on June 10. (The banks closed on June 9, 1931.)

JUDGE O'CONNOR — Well, how long do you expect the receiver to wait for items to be liquidated?

Cites State Auditor's Report.

MR. BUSCH—There's no evidence that the receiver is going to quit. This matter of reasonable time for liquida-

WITH BANDIT

MISS PHYLLIS CHAPMAN.
[TRIBUNE Photo.]

Miss Phyllis Chapman, 20 year old hostess at the Center and Howe night club, was held in a cell yesterday at the Hudson avenue police station. She had accepted an invitation the night before to go riding with Fred Sparks, 20 years old, of 919 North Lawndale avenue, a customer of the club. When Sparks drove into the filling station at North Clark and La Salle streets he was identified by William L. May, 4900 Blackstone avenue, as the bandit who held him up last Sunday morning. May called police, who held Sparks and Miss Chapman. Police called witnesses of twenty filling station holdups to view Sparks.

tion is one for proof. I want to show you two tables of loans and discounts, taken from the state auditor's report of June 9. The first shows total liabilities and assets, the second shows the same with the exception that the capital, surplus, and undivided profits have been removed.

JUDGE O'CONNOR—How does it appear from the auditor's report?

MR. BUSCH—You can take every item that the auditor has marked as worthless and deduct it from this cushion of capital surplus and undivided profits and the banks are still solvent by $863,038. I've thrown out as bad all the Bain bank stocks and all the assets put in the banks by W. Merle Fisher and the young Bains.

JUDGE O'CONNOR—What about Mulholland? [Frank A. Mulholland, a defendant granted a separate trial, owes the banks in excess of $500,000.]

MR. BUSCH—He's solvent.

JUDGE O'CONNOR [smiling]—The receiver will be very much surprised. Your figures must be based on big appraisals.

MR. BUSCH—O, no.

JUDGE O'CONNOR—Well, the receiver has judgments against both these men [John Bain and Mulholland]. He can't get a cent out of them.

MR. BUSCH—This case must be treated from the record, Mr. Raber has stood up here for so many days shouting stuff that it has become a substitute for proof.

JUDGE O'CONNOR—But John Bain said repeatedly that he had no assets, and so did all the others of his family.

MR. BUSCH—I've thrown out all the Bain banks' stocks as being of no value, and I've thrown out all the other assets of other members of the family.

JUDGE O'CONNOR—But Bain bank stocks didn't have any value. Nobody would buy them but Bain and he didn't because he had no money.

MR. BUSCH—But I put in evidence that these stocks were quoted right up to the final day. When a man reads in the paper that he owns stock of a certain value he ought to be worth that, oughtn't he?

JUDGE O'CONNOR—[Smiling.] Well, it's your idea that this stuff was worthless, but that the Bains didn't know it—is that it?

MR. BUSCH—Yes.

Attorney Busch then stated that by the state's own valuations, John Bain owns $204,000 in stocks of enterprises other than his own, $50,374 in mortgages and $472,000 in real estate, a total of $726,374.

JUDGE O'CONNOR—In fixing the value of real estate, Mr. Busch, do you think the court is bound to take the values set up by the so-called experts who testified here?

MR. BUSCH—Why, yes. I think you are bound by the evidence.

Call Valuations "Absurd."

JUDGE O'CONNOR—I think that the figures put on these properties and south side corners are just absurd. Even that value of farm land at $400 an acre. That's equally absurd. Your witnesses set even higher values.

MR. BUSCH—That's because they recognized the potential value of the land.

JUDGE O'CONNOR—Most of that value is simply fictitious. Of course, there's another side of this case that I've been bothered about from the beginning—the fact that these are abnormal times—but I do know that business property should be valued on an income basis, and that these properties never in 40 years could pay for themselves.

"The values as I have listed them in these tables should be taken into consideration when your honor is asked to make a finding," said Attorney Busch as he reached the conclusion of his plea.

"A table I have here shows that at closing the Bain banks had liabilities of $12,843,000, and that the receiver has collected, in these trying times, a total of $2,792,321, or 21 per cent of all the assets.

"Many of the loans still in these banks do not come due until 1933, 1934, or 1935, and the liquidation must continue to that time. When your honor knows these facts, he surely can't agree with the state's attorney, who said these banks were crammed with rotten stuff."

Reviews Banking Deals.

Assistant Prosecutor Keele prefaced his final demand for punishment of the Bains and Fisher with a review of a number of their banking transactions, among them the sale of $1,500,-000 in bonds to the Continental Illinois Bank and Trust company on Dec. 30, 1930, and the repurchase of the same securities, at a loss, on Jan. 2, 1931.

With the proceeds of the bond sale, Bain bank loans at the Continental bank were redeemed temporarily, and the loans were reinstated to repurchase the bonds three days later. In the interim the quarterly statements of the Bain banks were issued, and Mr. Keele charged that the sale and repurchase constituted "window dressing" to conceal from depositors the facts that the Bain chain had heavy obligations to other banks.

"The men in that crew," said Mr. Keele later, referring to what he had previously called "the Bain wrecking gang," "stand relatively for what the Ohio gang stood for in Washington a few years ago."

The prosecution, he asserted, can prove that all of the Bain banks were insolvent at the time they were closed. He cited the report of the state auditor, introduced by the defense, which placed worthless assets and loans in the Chicago Lawn State bank at $1,-129,610 at the time of closing, whereas capital, surplus and undivided profits were only $890,000.

Furthermore, he charged the defendants had guilty knowledge of the insolvency of the banks as long as two years before they were closed.

Refers to Bain Testimony.

"On the witness stand," said Mr. Keele, as he drew near his conclusion, "John Bain was evasive. He tried to be just one of the directors, one of the crew. But when he found himself convicted, he took the blame to save his sons.

"But his sons are not to be excused because they are the sons of their father. They were his lieutenants and executed his orders. Merle Fisher was John Bain's first lieutenant. He sat in all the clearing house conferences, and when Bain was absent he was John Bain.

"John Bain was a confidence man. He was worse than a robber or murderer.

"There's never been a crash of banks in which the institutions were so gutted. This is a most heinous offense, and punishment should be meted accordingly. John Bain, his sons, and his son-in-law should be punished to the full extent of the law."

Mr. Busch's plea ended the final argument for the defense. The state will close today.

On Loyola Faculty

Charles H. Kinnane, dean of the law school at the University of Wyoming, who has been appointed professor of law at Loyola university. Prof. Kinnane is a graduate of the University of Illinois and the Yale law schools.

'RIVER TESTERS' MAY LOSE CANAL DISTRICT JOBS

Abolishment of Posts Is Considered by Bowler.

Thomas J. Bowler, president of the sanitary district, announced yesterday that he would confer with Edward J. Kelly, chief engineer, on the feasibility of abolishing the staff of "water samplers," who are carried on the district pay roll at $175 a month. The matter will be considered as soon as Mr. Kelly returns from vacation, Mr. Bowler said.

Three Democratic precinct captains, who have been sampling the Des Plaines river water at Riverside were called on the carpet by Mr. Bowler to explain the charges of laxity and neglect of duty arising at Riverside. Their immediate superior, Dr. Floyd W. Mohlman, was present.

Deny Drinking on Job.

"All three men stated emphatically that there had been absolutely no drinking on this work and that each of them had been attending strictly to his duties," said a memorandum signed by Mr. Bowler. "Dr. Mohlman stated that he had kept as close watch on the work as was possible, considering its isolated location, and stated that these men were conscientious in performing their duties."

Mr. Bowler went into the matter of two flasks and an empty demijohn, which a reporter found in a cupboard in the water sampling laboratory on a visit there. The precinct captains asserted that there were no flasks within the place, that they did not use the cupboard, and that if any flasks were found the dregs at the bottom must have been a solution of iodine.

About Half Pint Flasks.

"Comment might be made that the half pint flasks in which the samples are collected and conditioned with iodine do give the appearance and color of whisky in the glass bottle, and this might have given the reporter a wrong impression," the memorandum stated. [The reporter had not mentioned whisky, but he had sniffed each bottle and the scent was not of iodine.]

"The work is continued only during the hot summer months when the temperature is high and the low flow of the river tends to create a nuisance to the surrounding communities," the memorandum continued. The "hot summer months," it was explained, are from the last of May to the last of October.

"This sampling work has been going on for years, and was not started under this administration," President Bowler added.

Woman Kills Rejected Suitor Who Struck Her

Terre Haute, Ind., Aug. 23.—[Special.]—William Keppler, 55, was shot to death near Lyford today by Mrs. Helen Smithers, 43, who told police the rejected suitor had struck her.

RESORTS AND TRAVEL MICHIGAN.

for Chicago Tribune Readers!

BARGAIN DAY LAKE EXCURSION

$1 ROUND TRIP to SOUTH HAVEN, MICHIGAN THURSDAY, AUG. 25, ONLY

LEAVE 9:45 A. M.—HOME 10 P. M.

Chicago's EXCURSION Steamship

S. S. City of SAUGATUCK

Children Under 5 Years Free—5 to 12 Years, 50c

Pack the Lunch Basket and Bring the Whole Family

Tribune Readers will find Free Parking Space at Docks

DOCKS: NAVY PIER

Phone Whitehall 4800

TOURS.

A Glorious Holiday without a care...

Eight Days of Varied Travel..Chicago to the *Saguenay River* in Old *French* Canada..Return

ALL EXPENSES $154.25 PERSONALLY ESCORTED

Sailings: June to September

CRUISE to the heart of Old French Canada. We take you by rail to Toronto, Queen City of Canada, where your foreign adventure begins. You set sail on a luxurious steamer, one of the world's largest fresh water fleet. You will visit en route the metropolis of Montreal and the fortress city of Quebec, Gibraltar of North America.

You will cruise among the Thousand Islands—set like a thousand jewels in azure blue waters—experience the thrills of shooting the great St. Lawrence Rapids. Near Quebec you will pay your respects at the miracle shrine of Ste. Anne de Beaupré and hear the thunder of Montmorency Falls, higher than Niagara.

Beyond Quebec the high Laurentians follow the St. Lawrence and you cruise in the shadow of these ancient mountains. The steamer puts in at fashionable Murray Bay, and quaint and lovely Tadoussac, Canada's oldest settlement. The glory of the Saguenay River, seen at sunset and again at dawn, is a spectacle to impress the most widely travelled. The wild grandeur of Trinity Bay, guarded by the tremendous capes, Trinity and Eternity—the ship's siren reverberating like giant laughter among the eternal hills—gives you a touch of the loneliness, austerity and beauty of the silent places.

A spirit of gaiety prevails for the entire journey, and there is not a dull moment on ship or shore. You dance to the music of a lively orchestra. Delicious meals satisfy ravenous appetites. You will vote this the best vacation ever.

Remember, every expense on this enjoyable cruise has been foreseen and included in the figure quoted above, as well as stop-overs at important hotels en route. A courteous escort relieves you of every travel worry.

For illustrated folder, apply to your own local tourist agent, or

Willoughby Tower Bldg., 8 South Michigan Blvd. Randolph 6337 Chicago, Ill.

J. C. RANDALL, General Passenger Agent

CANADA STEAMSHIP LINES

Operating The Manoir Richelieu, Murray Bay, *and* Hotel Tadoussac, Tadoussac, P.Q.

US208

TOURS.

Go by Boat to Mackinac Island

$22.50 Round Trip EVERY MON., THURS., SAT.

ONE WAY FARE $12.50 Mackinac or St. Ignace

Round Trip $44.75 DETROIT One Way $24.50

Round Trip $61.75 BUFFALO One Way $34.00

Send for folder on All-Expense Tours

ABOVE RATES INCLUDE MEALS—BERTH. ORCHESTRA, DANCING, DECK SPORTS, SOCIAL HOSTESS, AFTERNOON TEAS, BRIDGE. *LARGEST, finest ships and lowest fares.* GREATLY REDUCED AUTO TOURIST RATES to St. Ignace, Detroit and East.

• Tickets and reservations from any authorized R.R. and Tourist agency. Unlimited stopovers.

HEAR "LADY OF THE LAKE"—WBBM—EVERY WED. 7:30 P. M. D. S. T.

Reservations Now • Call City Ticket Office (1009 Carbide & Carbon Bldg., 230 N. Michigan Ave., Randolph 4470) for information. Sailings from Navy Pier 2:30 p. m. D. S. T.

D & C NAVIGATION COMPANY

280 MILE LAKE CRUISE

Lv. CHICAGO SAT., 10 A. M. Daylight Saving Time Home Sunday

$6.00 Round Trip

Including meals and berth

S. S. ALABAMA

GOODRICH STEAMSHIP LINES

Docks: Navy Pier Phone Whitehall 4800

CIRCLE TOURS everywhere by Greyhound bus. Sample round trips: New York, $29.65; Winnipeg, $33.90; Los Angeles, $62.10. Six months return privileges. Many others. Hogle-Spears Tours, 164 N. State. Wab. 7700.

WISCONSIN.

Alpine Resort

EGG HARBOR

Door County, Wisconsin

A scenic concrete lake shore drive direct to Door County. Enjoy a summer outing at beautiful Alpine, the scenic Switzerland of America. Modern 100-room, steam heated hotel, private baths, spacious lobbies and rest rooms. 30 cottages on Green Bay waters, 250 acres woods and cliffs. See the islands and shores on our staunch and speedy cruiser "Tyrol." Now building our own airport. Play golf on our sporty Alpine links, tennis, fishing, boating, saddles horses, dancing, orchestra, musical entertainments, sandy beach. Free from mosquitoes. Excellent cuisine. Write for illustrated folder A.

MOEN'S PARK RESORT

LODGE. Hot and cold water in all rooms. De luxe cottages with inside baths and lavatories. Chain five lakes. Golf, water toboggan, perfect beach, fishing. Dancing in recreation bldg. Rustic dining hall. Rea. rates. Write for illustrated folder and marked road map. MR. and MRS. FRED A. RISBERG. RHINELANDER, WIS

THE PINES HOTEL AND COTTAGES

Modern equip. Dancing. Tennis and Golf. Saddle Horses. Closest to fine bass fishing grounds. N. MAINES STURGEON BAY, WIS.

SHORE PLACE ON BEAUTIFUL LAKE RIPLEY

No other resort like it. Beautiful, furnished cottages. Also single and double rooms. Bath. Finest meals. 18 holes of golf. Tennis. Boating. Bathing. Fishing. Only 110 miles from Chicago. Booklet FREE. Write G. Wehl, Cambridge, Wis

EAGLE INN EPHRAIM, WIS.

One of the better resorts in Door County, Wisconsin's Wonderland. Write for folder.

THE DELLS WISCONSIN DELLS, WIS.

Ocean Travel.

AUSTRALIA NEW ZEALAND, SOUTH SEAS via Tahiti and Rarotonga

Mail and passenger service from San Francisco every 28 days.

For Fares, etc., apply Union S. S. Co., 230 California St., San Francisco, or James F. Robertson, Inc., 332 N. Michigan Ave. Phone State 3254-3255, or any tourist railroad or steamship agent.

The Shortest Bridge to Europe

CUNARD & ANCHOR LINES

346 No. Michigan Ave., Chicago

Fortnightly De Luxe Service to SOUTHERN FRANCE, ITALY, EGYPT PALESTINE AND SYRIA

AMERICAN EXPORT LINES

327 S. La Salle St., Chicago

GRACE LINE NEW YORK CALIFORNIA South and Central America

BERMUDA LOW ALL-EXPENSE TOURS 4 days, $60 up; 9 days, $90 up; 13 days, $114 up. Regular sailings via Monarch of Bermuda. Tourist Agents or Furness Bermuda Line, 307 N. Michigan Ave.

GO CANADIAN PACIFIC World Cruise—Europe—The Orient

MEDITERRANEAN and all Europe. De luxe service on famous express liners via the smooth Southern Route, preferred by American travelers. ITALIAN LINE, 318 So. Dearborn St.

It couldn't have happened at a worse moment—

—that Awful stocking RUN

Avoid those embarrassing and costly runs—save the ELASTICITY *that makes stockings wear...*

SHE could easily cut down on those embarrassing runs. Other girls do. They wash their stockings the Lux way. Lux keeps the *live* quality—the elasticity—in stockings, so they wear twice as long. The silk threads give, but do not break.

Lux stockings after *every* wearing. Perspiration acids tend to weaken silk, fade colors, make stockings wear out. Girls who make their stocking money go further, use nothing but Lux.

The LUX way to keep stockings new

Wash this 2-minute way:

1. One teaspoon of Lux for each pair.
2. Add lukewarm water to Lux, squeeze suds through stockings, rinse well.

Don't rub with cake soap. It destroys the elasticity of silk. With Lux there's no rubbing.

Avoid ordinary soaps—cakes, powders, chips. These often contain harmful alkali which weakens threads, fades color. Lux has no harmful alkali. Anything safe in water is safe in Lux.

LUX saves stocking E-L-A-S-T-I-C-I-T-Y

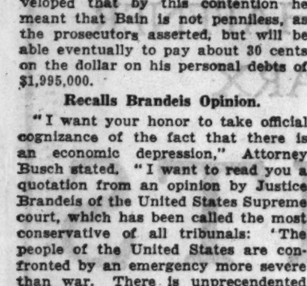

RAROTONGA

Only the CARINTHIA WORLD-CRUISE visits this and many other lonely, lovely coral islands of the South Seas! 35 ports, 139 days. Sails Jan. 7 next. Greatly reduced rates, $2000. up.

Literature from your Local Agent or

CUNARD • COOK'S

346 No. Michigan Ave., Chicago 330 No. Michigan Ave., Chicago

CARINTHIA *Southern Hemisphere* WORLD CRUISE

ONLY 2 MORE SAILINGS

Today and Saturday

OVER 2,000 COOL MILES

$61 Including MEALS AND BERTH In Outside Room

A Thrilling WEEK'S CRUISE on the GREAT LAKES!

Sail on the Luxury Liners from Chicago—cruise Lakes Michigan, Huron, Erie, St. Clair, to Mackinac; among 30,000 Islands of Georgian Bay in Canadian waters; visit Parry Sound, Ontario; a day at Niagara. See Detroit, Cleveland, Buffalo and return.

S. S. SOUTH AMERICAN • S. S. NORTH AMERICAN

Today at 4 P. M. Saturday at 4 P. M.

$22.50 Round Trip Meals and Berth Included

MACKINAC CRUISE

Sail from Chicago Wednesday 4 P. M. Return Saturday 8 A. M.

One night stop-over. Room with bath and delicious meals at Grand Hotel, including our cruise to and from the Island—All expense $29.00

Sail from Chicago Saturday 4 P. M. Return Wednesday 8 A. M.

Two nights stop-over. Room with bath and delicious meals at Grand Hotel, including our cruise to and from the Island—All expense $36.50

Chicago, Duluth & Georgian Bay Transit Co.

110 W. Adams St., Chicago - Phone Randolph 2960

MICHIGAN.

ROCHDALE INN MONTAGUE MICH.

Fixed Cost Outings

Leaving Chicago on S. S. Alabama any Saturday at 10 A. M. Returning following Saturday night 8 P. M. Leaving Chicago any Monday morning at 8:50 A. M. and returning following Saturday 6 P. M. $31.50 $24.50

INCLUDES ALL EXPENSES

Dancing every night—8 piece orchestra. For booklet and reservation call or write Chicago Office, 160 N. La Salle St., Room 808 Phone Dearborn 5613

NEVER MIND ON EAST SHORE INDIAN LAKE

A cool, delightful mountain-like lodge. Running water in rooms. Superior meals. Private bathing beach. Splendid golf course, riding, boating, 'n everything. 105 miles from Chicago. Gentiles. MR. & MRS. O. N. COTTEN, ROWAGIAC, MICH.

ILLINOIS.

STARVED ROCK HOTEL

All sports. Fine golf courses. Best season. Delicious meals. Write NICHOLAS SPIROS, Mgr., The Starved Rock Hotel, Utica, Ill.

CANADA.

CANADA by Greyhound Bus. All the thrill of going abroad—none of the excessive cost. Go through customs, see English "bobbies"—and the Union Jack overhead. ROUND TRIPS: Windsor, Ont. (Detroit) $6.00; Niagara Falls, Ont., $16.15; Niagara Falls, Man., $35.90; Port Arthur, Ont., $31.00. Hogle-Spears Tours 164 No. State St. Phone WABash 7700

Ocean Travel.

West Indies and Caribbean Cruises

From New York 10 to 20 days, $86 up. From New Orleans 8 to 16 days, $65 up. UNITED FRUIT CO., 111 W. Washington St.

PROTECT YOUR FUNDS WITH THE NEW DOLLAR SIZE AMERICAN EXPRESS TRAVELERS CHEQUES

SAIL TO CALIFORNIA

Via Havana and Panama Canal on Round the World President Liners. Dollar Steamship Lines, 110 South Dearborn St. State 0907

"BEST IN TRAVEL"

RAYMOND & WHITCOMB CO. 216 North Michigan Ave., Chicago Telephone State 0613

AUSTRIA ACCEPTS LEAGUE'S LOAN; AVERTS CRISIS

Parliament Passes Bill by Two Votes.

[Chicago Tribune Press Service.]

LONDON, Aug. 23.—The Austrian parliament today finally accepted the $43,000,000 loan from the league of nations in accordance with the league's agreement, and went on vacation. The vote was 82 to 80. The loan is expected to stave off any new financial crisis in Austria until December.

The Austrian bundesrat had rejected the offer on the ground that it would cause Austria to lose her independence for another twenty years. The bill was returned to parliament as the constitution calls for two acceptances.

Gets One More Vote.

While the loan was accepted at the first session on Aug. 17 with only a one vote majority, the government doubled its margin today because of the death of Johann Schober, former chancellor and foreign minister, who had opposed the loan.

Schober was an ardent supporter of the plan for Austria's union with Germany, and his party was unanimously opposed to the league loan because it forbids an Austro-German accord. The Socialists also voted against it. The death of the famous statesman brought one more vote to the government, because he held a mandate from the national economic party which had a fusion ticket with the Pan-Germans at the last elections.

Gottlieb Gravenhofer of the Economic party, Schober's successor, took his oath as deputy a few minutes before the final vote was taken by the president of the parliament, Karl Renner. Gravenhofer voted for the government.

Referendum Move Rejected.

The Pan-Germans, realizing that the loan agreement would be accepted, quickly introduced a motion for a referendum. It was rejected, 82 to 80.

An hour after parliament closed its session a funeral ceremony for Schober was held. The coffin was placed in front of the parliament, where President William Miklas and Chancellor Engelbert Dollfus spoke warmly of the services Schober had rendered his country.

Members of a student organization acted as guards of honor and stood alongside the bier. Thousands of people lined the Ringstrasse when the funeral procession passed. Mass was read at the Votive church. The body will be transported to Perg, in Upper Austria, Schober's birthplace, for burial.

WRONG TAX BILL SHOWN IN SUIT; JUDGE ANGERED

Circuit Judge Craig Hood yesterday examined a 1930 personal property tax bill which the Crowe Nameplate Manufacturing company, 1749 Grace street, represented as having been paid. He discovered that the bill, stamped paid, was issued aganist the Crowname Plate company, a different concern, and that the address of the Crowname Plate company had been erased and that of the Crowe Nameplate company inserted.

"This is the most abominable subterfuge I ever saw attempted on a court," declared the judge. "The persons responsible should go to jail. It is a barefaced and palpable attempt for illicit gain. If it weren't so perfectly silly I would demand grand jury action. I think that the county's attorneys should take this matter to the proper tribunal."

The bill was presented by an official of the Crowe Nameplate company when the suit for nonpayment of $2,711 in 1930 personal property taxes was called. Because officials of the company protested that they had paid the Crowname Plate company's bill of $619 Judge Hood deducted this amount when he entered judgment against the Crowe Nameplate company. Earlier in the day the judge entered twelve judgments totaling $40,000 against other tax defendants.

Wife of Baking Company Head Charges Cruelty

Mrs. Minerva de Benedetti yesterday filed suit in the Superior court for a divorce from Achille de Benedetti, head of the Torino Bakery company, 320 Kensington street. She charged cruelty. She said she started her husband on the way to his financial success in 1919 when she persuaded him to open the bakery. The company now has a $10,000 a month business, she asserted. She charged that her husband had refused to allow her to move from their $15 a month flat.

Bomb a Mystery to Howatt, But He Is Going to Move

John Howatt, chief engineer for the board of education, was at a loss to explain the motive for the bomb which was exploded early yesterday under the kitchen window of his first floor apartment at 6720 Merrill avenue. "I have had no recent threats of any kind and it is my opinion that the blast was meant for other tenants of the building. However, I am going to move."

FLY UNITED AIR LINES
COOL — CLEAN — FAST
6½ Hrs. to New York
4 Schedules Daily $47.95
2¾ Hrs. to Cleveland
5 Schedules Daily $15.95
10% off for round trip
Fares include Lunch Aloft
Fastest Service . . . Multi-motored Planes . . . Two Pilots . . . Mate Service.
400 SO. MICHIGAN BLVD., WAB. 6230
Hotels: Postal and Western Union Offices
40,000,000 MILES FLYING EXPERIENCE

Aviation Notes

Wing Commander D. V. Carnegie of the British Royal Flying corps stopped at Chicago airport for a few hours last night on a trip by United Air lines from New York to San Diego. A pathfinder on many of the commercial air routes operated by Great Britain, Wing Commander Carnegie is inspecting night flying operations in the United States for their application in Europe. The United line alone flies more than 6,000,000 miles at night each year, eight times as much as is flown in all of Europe.

E. M. [Matty] Laird, designer of racing planes, who is returning to air racing this year after a retirement, yesterday became the first entry in the American Legion charity air meet, to be held at Sky Harbor airport in Northbrook on Sept. 11. Mr. Laird handed his entry blank to Capt. B. B. Lipsner, father of the air mail and chairman of the meet committee.

A dance for air minded persons will be held in the Blue Bird hangar at Chicago airport next Saturday night.

BELIEVE MISSING BANKER A VICTIM OF LOST MEMORY

The Secret Six withdrew from the search for William A. Ernsting, missing banker of Bensenville, yesterday, and Alexander Jamie, chief investigator, expressed the opinion that Mr. Ernsting was the victim of amnesia rather than kidnapers.

No word had been received at the home, 170 Mason street, Bensenville, of the whereabouts of Mr. Ernsting, who disappeared in Chicago Saturday morning after consulting with two attorneys. His wife, Edna, and other relatives at first were certain that Mr. Ernsting had been kidnaped, but wavered in this belief yesterday when no ransom demands were made. However, Mrs. Ernsting said her husband was in good health and had never before suffered the loss of his memory.

Examination of Mr. Ernsting's accounts at the First State Bank of Bensenville, of which he is vice president, showed them to be in good order.

ROBBED OF $1,400 IN HOME.

Cornelius Morrison, 69 years old, was robbed of $1,400 by two robbers who entered his home at 2029 Osgood street yesterday and struck him on the head with the butt of a revolver.

SAYS PUBLICITY OF LOANS AIDS FAITH IN BANKS

Midcity Has Not Drawn Upon Its Advance.

Washington, D. C., Aug. 23.—[Special.]—The publicity given loans to banks and other financial institutions by yesterday's report of the Reconstruction Finance corporation will tend to strengthen the confidence of depositors, Chairman Henry B. Steagall [Dem., Ala.] of the house banking committee declared today.

Coincidentally with this expression of opinion attention was drawn to the fact that a considerable number of banks have applied for loans and have had the loans approved, thus being listed in the report, but have not actually drawn the money.

Mid-City Does Not Draw.

Officials of the Mid-City Trust and Savings bank of Chicago, whose application for a loan of $320,000 was authorized by the corporation, asserted today that they had not drawn upon the loan.

The Mid-City bank found that it would not need the authorized loan, its financial position being stronger, and so did not avail itself of this money. This case was pointed out as an example of the danger of announcements of loans by the house banking committee's clerk without a careful check-up of whether the loans had really been made.

Another case was that of the Bank of America National Trust and Savings association of San Francisco. A. P. Giannini for this bank denies that his bank received the $3,800,000 listed by the house clerk as awarded to it.

Still another case was the State Life Insurance company of Indianapolis, which denies it received $400,000 listed as awarded to it.

Total of 505 Millions.

Since the creation of the finance corporation more than 505 millions have actually been disbursed to banks and trust companies, while loans of more than 118 millions have been authorized but not disbursed.

Commenting on yesterday's report, which showed that loans totaling nearly 48 millions had been authorized by the corporation from July 21 to 31, Mr. Steagall said:

"Many banks that have let it be known that they have borrowed from the Reconstruction Finance corporation have reëstablished themselves in the public confidence."

Cites Action of Dawes.

He recited the reported loan of 80 millions to Charles G. Dawes' Central Republic Bank and Trust company of Chicago, saying that Gen. Dawes had "rushed into print" to tell of the loan so that any dissatisfied depositor might come in and get his money.

Flying Forecast

Special flying route forecasts for the period from 9 p. m. Aug. 23 to noon, Aug. 24 [C. S. T.]:

Chicago-Evansville-Cincinnati — Scattered clouds; gentle variable winds.

Chicago-Detroit-Cleveland—Scattered clouds; gentle variable winds.

Chicago-St. Louis—Scattered clouds; gentle to moderate southerly winds.

Chicago-Twin Cities—Scattered to broken clouds; moderate to fresh southerly winds.

Chicago-Omaha—Scattered clouds; moderate to fresh southerly winds.

Chicago-Kansas City — Scattered clouds; moderate southerly winds.

Route forecasts for 12 hours ending at noon:

Evansville-Atlanta—Scattered clouds except broken near Atlanta.

Cleveland-New York—Scattered clouds.

Bus Drivers Build Plane for Cleveland Air Races

A midget plane, constructed by two bus drivers during their spare time, will be given its first tryout today at the Municipal airport preparatory to its departure for the national air races at Cleveland, where it has been entered in a race for small planes. The builders of the plane, who have been at work on it for the last ten months in the back yard of Simon N. Chilleen, 904 Mapleton avenue, Oak Park, one of the builders. The other builder is John H. Fitton, 3828 Fulton street. Walter Franklin, 20 years old, of Kankakee, will pilot the plane in the race for planes of 115 cubic inches motor displacement at Cleveland.

ORDERS INQUIRY TO BAR RELIEF TO WAGE EARNERS

Park Employe Revealed on Aid List.

Joseph L. Moss, director of the Cook county bureau of public welfare, yesterday issued an order that all relief cases on the books of his organization must be investigated frequently by the case workers to determine when members of the families obtain employment. The order was issued after an investigation which disclosed that one family was receiving aid while the husband had part time employment.

"My previous order for frequent investigations of the families receiving relief aid must be enforced," Mr. Moss said. "We are convinced that there are a number of families whose members obtain partial employment, but do not report that to us. Our case workers are burdened with 200 to 300 cases each, but that burden will not be allowed to interfere with constant follow ups on all cases."

Relief for Destitute Only.

Mr. Moss added that relief is intended to be given only to families that are destitute, and not to be given as additional revenue when the family already has an income. He said that the family of W. J. Weadley of 6410 North New England avenue, who was found to have a part time job at the fieldhouse of Norwood Park, has been removed from the relief rolls.

Investigation by a reporter disclosed that Weadley, who has been receiving aid from the Irving Park relief station weekly since last November, has been employed part time by the Norwood Park board of commissioners at a salary of $5 a day since last January. The commissioners said his monthly salary had ranged between $40 and $70. Weadley received an average of $4.03 a week from the relief station.

When the reporter visited the comfortably furnished Weadley home, Weadley was not there, but Mrs. Weadley admitted readily that her husband was employed part time by the park board. She said she felt ill, probably because of playing too much tennis. Her two children, 3 and 6 years old, are cared for by an elderly couple living with them, Mr. and Mrs. V. W. Johnson. Johnson also does odd work around the house.

"Why didn't you tell the relief agency when your husband was employed by the park board?" Mrs. Weadley was asked.

"We had a lot of electric light and gas bills unpaid, and were behind in the rent, so we thought we needed every cent we could get our hands on to pay our debts," she said.

The butcher at the Imwark meat market, around the corner at 6457 Imlay avenue, remarked that the Weadleys had owed him $45 since last September, although they had found the money to put a new screen on their back porch. There was no appearance of poverty at the Weadley home.

LEGION LIKELY TO VOTE FOR IMMEDIATE BONUS AT NATIONAL MEETING

Washington, D. C., Aug. 23.—[Special.]—A check up today indicated that the American Legion is likely to reverse its convention stand of last year and come out flatly for immediate payment of the bonus at its national convention in Portland, Ore., next month. Thirty-three state conventions already have been held. Their total voting strength 893. Of these states 25 with a voting strength of 787 voted to send delegations to the Portland convention with instructions to vote in favor of immediate payment. Last year's total voting strength was 1,415. This year's total voting strength is expected to be about that figure. On the basis of these figures the states already committed in favor of the immediate payment plan have a sufficient voting strength to put the organization on record as approving the proposal.

The cost of immediate payment of the bonus would be in excess of 2 billion dollars.

$10,000 BARN BURNS.

Bloomington, Ill., Aug. 23.—[Special.]—The large horse barn on the C. M. Traverit farm, near Danvers, Ill., burned, causing a $10,000 loss. The tenant, William Wellenreiter, lost $2,000, when 75 tons of hay burned.

OFFICER OF LOAN ASS'N GIVES UP AS EMBEZZLER

Zdislaw Albrecht, 47 years old, secretary of the Albrecht-Wichowski Building and Loan association of Gary, surrendered in Crown Point yesterday on a charge of embezzling $181,066 from the concern. Unable to furnish bond of $10,000, he was lodged in the Lake county jail.

Albrecht gave himself up shortly after Edgar E. Phillips, a state bank examiner, discovered the defalcations. He appeared at the office of Robert Estill, Lake county prosecutor, and said: "I want to tell everything and get it off my mind."

According to Estill, Albrecht confessed stealing money from the concern by manipulation of records for the last four years. Albrecht used the money to pay off mortgages and interest on 28 pieces of property which he owned in Gary. Despite his use of the money, he lost several parcels of property recently, he told the prosecutor.

The warrant for Albrecht's arrest was signed by Walter Zaparucka, president of the association. The offices of the concern were closed.

Albrecht and his wife, Lottie, and their daughter had been living for the last month at 5706 South Marshfield avenue, Chicago. The suspicion of the stockholders was aroused at this move and the investigation was begun.

The examiners found that Albrecht's report of Aug. 1 listed $176,616 due to clients. They charged that in reality the amount due was $337,682.

A few hours after Albrecht surrendered another alleged Gary embezzler was arrested. He was D. D. Melin, 38 years old, property manager of the Commercial Trust company of Gary, which has been in a process of liquidation for the last 18 months. Melin confessed to stealing between $3,500 and $5,000 from the concern, according to Estill. He was locked up in the county jail.

A STARR BEST
Randolph and Wabash • Rand. 4884
Men's Shoe SALE
Unrestricted Choice of any Sport Shoe in our Stock . . . NOW
$5.95
Values to $12.50
Tan and White, Black and White, or two-tone Tan. Leather, spike or rubber soles.
Fine quality Street Shoes, Scotch and Norwegian grain included. NOW
$6.95
Values to $12.50
Unusual reductions on all lines of men's and boys' shoes, including Johnston & Murphy's men's shoes made especially for us.
A STARR BEST
Randolph and Wabash • Rand. 4884
FINE CLOTHES for MEN

Subscribe for The Tribune

They Satisfy—the World Over

Chesterfields are pure, the milder, the better-tasting cigarette ...Satisfies
Chesterfield sind rein, milder, wohlschmeckender ... Zufriedenstellend
Chesterfields—самурси чистого табака, слабее и лучше на вкус. ОНИ УДОВЛЕТВОРЯЮТ
French
Les Chesterfields sont purs, plus doux—elles ont meilleur goût ... Elles Satisfont
Italian
Le Chesterfield sono pure, più miti, hanno gusto migliore ...Soddisfano

Hear the Chesterfield Radio Program. Every night except Sunday. Columbia Network. 10 o'clock Eastern Daylight Time.

Everybody enjoys a *milder* cigarette ..a cigarette that *tastes better*

IN over 80 countries Chesterfield cigarettes are bought and sold . . . smoked and enjoyed. Why is it?

BECAUSE THEY ARE MILDER.
BECAUSE THEY TASTE BETTER.

Their mildness begins with milder, riper tobaccos—the right kinds of Domestic with enough Turkish, blended and *cross-blended* to an even finer taste.

And wherever you go, up and down and across the world, Chesterfield goes too...

WHEREVER YOU BUY CHESTERFIELDS YOU GET THEM JUST AS FRESH AS IF YOU CAME BY OUR FACTORY DOOR.

Chesterfield
Sold and Smoked the World over

© 1932, Liggett & Myers Tobacco Co.

Chicago Daily Tribune

THE WORLD'S GREATEST NEWSPAPER

FOUNDED JUNE 10, 1847

ENTERED AS SECOND CLASS MATTER JUNE 3, 1905, AT THE POSTOFFICE AT CHICAGO, ILL., UNDER ACT OF MARCH 3, 1879.

All unsolicited articles, manuscripts, letters and pictures sent to The Tribune are sent at the owner's risk, and The Tribune company expressly repudiates any liability or responsibility for their safe custody or return.

WEDNESDAY, AUGUST 24, 1932.

THE TRIBUNE OFFICES.
CHICAGO—TRIBUNE SQUARE.
MILWAUKEE—TRUST COMPANY BUILDING.
NEW YORK—220 EAST 42D STREET.
WASHINGTON—815 ALBEE BUILDING.
BOSTON—718 CHAMBER OF COMMERCE BUILDING.
ATLANTA—1825 RHODES-HAVERTY BUILDING.
LONDON—185 FLEET STREET.
PARIS—1 RUE SCRIBE.
BERLIN—WILHELMSTRASSE 69 A.
MADRID—CALLE ESPALTER 5.
RIGA—ELIZABETES IELA 15/3.
ROME—GALLERIA COLONNA [SCALA A].
VIENNA—AM MODENAPARK 6.
WARSAW—PLAC KRASINSKA 6.
GIBRALTAR—HOTEL CECIL.
SHANGHAI—38 AVENUE EDWARD VII.
TOKIO—IMPERIAL HOTEL.
MEXICO CITY—HOTEL REGIS.
PANAMA CITY—HOTEL CENTRAL.
SPECIAL REPRESENTATION.
SAN FRANCISCO—820 KOHL BUILDING.

THE TRIBUNE'S PLATFORM FOR CHICAGO

1. *Keep appropriations within revenue.*
2. *Pay the defaulted bonds.*
3. *Overcome crime.*
4. *Speed up railroad passenger service.*
5. *Make Chicago the first city in the world.*

"The newspaper is an institution developed by modern civilization to present the news of the day, to foster commerce and industry, to inform and mold public opinion, and to furnish that check upon government which no constitution has ever been able to provide."

A LAZY EDITOR NOT TOO IMPROBABLE.

John B. Chapple of Wisconsin, himself a successful editor, speaking before the press committee of the American Legion, gave warning that eternal vigilance is the price not only of the liberty but of the usefulness of the press. He advised that the veteran who is either a publisher or an editor now has greater opportunity and need to serve his country than during the days in the trenches.

A venal press, which is bound to defeat its own purpose, is less a menace to the public welfare than a compliant and sluggish one. Mr. Chapple spoke with discernment in saying American institutions have little to fear from a free press, even if it be a strong opposition force which criticizes the form of government itself.

"It is only," he said, "when such criticism is disguised, dishonest and under cover, when it creeps into the news columns rather than confines itself to the editorial page, that it may prove destructive and dangerous by distorting the picture of the news of the day.

"Destructive forces in our political life have seized upon this temporary period to breed fear and distrust and to shake the faith in the fundamentals of our order. They have made every effort to influence or mislead honest independent American newspapers into disseminating propaganda disguised as news. They condemn bitterly those newspapers that maintain their balanced American ideals and are not victimized by destructive propaganda.

"As editors our duty during this crisis is to make certain that our sources of news and our handling it are such that our public receives an accurate picture of the facts and then to interpret the events of the day so that Americans may decisively take their stand to uphold the principles which have made this the greatest nation on earth."

THE TRIBUNE is well familiar with the condemnation of which Mr. Chapple speaks and which comes from its determination to seek its own news sources and maintain its balance rather than accept the probable bias of gratuitous information from interested if not prejudiced sources. THE TRIBUNE has been of slight comfort to the special pleaders.

Editors in America on the whole have been quick to recognize the pernicious flood of propaganda with which their offices are flooded. Much of it comes with only a little disguise and, compared with its tremendous quantity, much reaches waste baskets or when published is identified with the source by which it is originated.

The era of propaganda, however, has an evil even greater than that described by the Wisconsin editor. It has created the grave danger of editorial laziness. So much material is laid before the newspapers and so much of it is interesting and well prepared as well as apparently innocuous that there is a constant temptation to print it rather than dig for news.

That provides the chance for the complete suppression of unfavorable news or for the minimizing or coloring of incidents not favorable to the source from which the material comes. Unless there is an independent reporter continuously digging it will be an unnatural official or department head who voluntarily points out for publication a development in his office that reacts discreditably to him.

No one knows better than the editors what tremendous and constant pressure is upon them to make use of their white space for other than the presentation of news unprejudiced by special interest or particular purpose. They have been alert and careful and spent their money to do their own reporting rather than risk the subtle and improper influence of the special spokesman.

Mr. Chapple has described an editor's duty well. We add to it only that editorial laziness is more likely than editorial corruptness to prevent the full discharge of duty to the subscriber. The one, because it is more probable, is a graver danger than the other.

LA SALLE STREET AS A MODEL.

The traffic control system on North La Salle street works well. The lights are so synchronized that automobiles can move along, without a stop, from the river to Lincoln park. As the system has been markedly successful on La Salle street it is difficult to see why the same engineers, whoever they may be, who worked out that scheme are not intrusted with the task of devising a similar arrangement for Michigan avenue.

PERSONAL PROPERTY.

The downtown hotels of Chicago have been divided into eight classifications for purposes of personal property assessment. In the highest classification are two hotels whose furnishings are valued at $175 a room. At the bottom are a group of twenty or more houses at $10 a room.

The schedules were worked out in conference with the Hotel Owners' association. It is said that the total bill on all the hotels will be larger than in previous years, but that the hotel men are satisfied because the inequalities have been ironed out. Competing hotels for the first time in memory are to be placed on a plane of equality so far as personal property taxation is concerned.

That is a substantial achievement to the credit of Mr. J. L. Jacobs, the assessor. He has shown a willingness to be impartial in applying the law and a desire to be scrupulously fair as between competitors in the same line of business. On that showing, it is to be hoped that other trade associations will coöperate with him as the hotel owners have done. That should make it possible to lay down universal rules for assessing the property of competing business institutions and thereby remove the widespread fear that competitors will take an unfair advantage of the information to be found in the assessment rolls. Once that fear is removed, business men will show a greater willingness to file schedules. If the trade associations will coöperate one of the principal complaints against the personal property tax administration of this county will have been disposed of, the complaint based upon favoritism to some and excessive taxation of others in the same line of business.

Of course, the other and more fundamental complaint against high taxation forced by extravagant government will remain, but that is a matter with which Mr. Jacobs cannot be charged. Until government costs come down real estate owners cannot expect too much as a result of the efforts to place personal property on the books, or even from the reduction in real estate valuations all over the city. The money which the governments are spending must be met from taxation. The taxpayer will have no more in his bank account at the end of the year if what he saves in real estate taxation is taken from him in increased personal property taxes.

Mr. Jacobs is charged with the task of spreading the burden equally and he is making commendable progress. It is not within his power to reduce the total burden. That is the duty of the elected officials of government and such appointive officials as the members of the school and park boards. It is upon them that attention needs to be focused if genuine tax relief is to be obtained.

Editorial of the Day

A FIGHTING SPEECH.

[New York Times.]

Apparently the chief aim of Gov. Roosevelt at Columbus on Saturday was to convince his party and the country that he is prepared to take the offensive in this campaign. His speech, at least the first part of it, was bold and aggressive. He at once carried the war into the enemy's camp. In a direct and dashing way he attacked the Republican record during the last four or five years, not omitting to ride full tilt at President Hoover himself. If the main design was to show that Gov. Roosevelt is a real chip of the family block, and may be counted upon to display the vigor and audacity of a former New York governor of the same name, it must be admitted that the address was a great success. It will doubtless hearten Democrats by making them believe that they have a gallant national leader who knows not fear. Even Republicans can hardly refuse admiration to the untested knight in the tourney who spurred straight against Front de Boeuf with leveled spear.

It was skillfully aimed at a joint in the Republican harness. To recall Republican pledges in 1928 and to set them over against the ghastly contrast of performance is effective politically and morally, because it is the kind of oratory which merely reminds American citizens of what they all do know. It may seem like slaying the slain to recite again the long and melancholy list of Mr. Hoover's mistaken judgments and frustrated assurances, but if the thing had to be done again, Gov. Roosevelt did it with devastating effect. The execution done in this way by the governor's Columbus address ought to make the President and the Republican party anxious never again to hear or to use the word "promises." Mr. Roosevelt's assault was directed at the most vulnerable point of the Republican armor. Defense at that part of the line is no longer possible, though a formidable front may be drawn up elsewhere later. At present, as one surveys the state of things after this first encounter, the Roosevelt charge appears to have been driven home. The time and the occasion called for a fighting speech from the governor, and he certainly made one, with a destructive energy that is certain to delight and animate his party.

The governor himself admitted that it is not enough for him to smite his opponents hip and thigh. Exposing their record and repudiating their plans and purposes has to be supplemented by a definite and constructive Democratic program. This Mr. Roosevelt proceeded in part to outline. He enumerated some of the "remedies" which he himself and his party are under obligation to propose. In this part of his speech the governor was not so happy or convincing. This is not because his suggested policies are bad. Some of them are very good. A few of them have already been applied in various degrees. But almost none of them goes to the needs of the hour. The governor's suggested cure for the evils of speculation, of inflated security issues, of loose banking methods, of improvident use of credit and money, might have been a good one in 1928 or 1929 and may be a good one in 1935 or 1936; but it scarcely corresponds to the symptoms and diseases of today. We do not now so much need control of big business as we do the restoration of even little business. The control of issues of new securities is not at the moment so much afflicting us as is the drop in value of securities long outstanding. Severe government regulation of banks is less urgent just now than means of preventing bank failures. Thus it would seem that the governor's nine point program is not really an answer to the question what he would do here and now if he were President.

Doubtless he is reserving that subject for future addresses. The country will be looking to him for his ideas about the way to cut down unemployment and meanwhile to assure necessary relief; how to restore financial and industrial confidence; how to lay the taxes and make the economies necessary to balance the federal budget; how to ward off such a raid on the treasury as the American Legion is now visibly preparing to make. These are living and urgent matters on which Gov. Roosevelt will be expected to speak his mind. If he is able to do it with as much directness and verve as he displayed on Saturday in the offensive which he led with so fine an air against the Republican ranks, he will prove himself such a presidential campaigner as we have not seen in years.

A LINE O' TYPE OR TWO

How to the Line, let the quips fall where they may. Ed. Mc.

WHAT SELLS NEWSPAPERS?

NEWSPAPER circulation, reflecting reader interest and confidence, is based primarily on all around quality. This quality consists of authentic news presentment, special writers of recognized authority or individuality, honest editorial policy, cartoons, pictures, features, and various departments of sports, markets, theaters, movies, etc.

After this recital perhaps it is gratuitous to remind that THE CHICAGO TRIBUNE has far greater circulation than any of its competitors not only in Chicago but in that tributary of the middle west now commonly designated as Chicagoland. This fact drives home, however, our point of all around quality.

Circulation earned on this basis, however, is fixed or constant. What, then, sells extra papers to those who perhaps do not read a metropolitan newspaper regularly? Being of the sports department, the present Wake-Line claims that sports events produce more readers than events of any other department, both regular readers and additional readers.

Seeking to prove our point, we asked Louis Rose, circulation manager, for figures of additional papers sold as a result of the presidential election of 1928 and of the second Tunney-Dempsey prize fight of 1927. A presidential election comes every four years—a title pugilistic bout at least once a year.

Of the issue following President Hoover's election 373,707 more TRIBUNES were distributed than on the day preceding. This gain was 252,266 in the city and 121,441 outside the city.

Of the issue containing the result of Gene Tunney's victory over Jack Dempsey 267,994 more TRIBUNES were distributed than on the day previous. The division was 174,188 more in the city and 93,806 outside the city. Thus a prize fight, simply a news event without value to the social or economic life of the nation, sold about 70 per cent as many extra papers as a national election with its choice of a man to guide, in large measure, national destiny for four years.

More recently, when the Cubs changed managers, with Charley Grimm succeeding Rogers Hornsby, 35,000 additional papers were sold. Throughout nearly the entire year there are fixed sports events to command reader attention. There is hardly any American family of which some member is not interested in one or more branches of athletics.

Now there are, of course, great national and international happenings, such as floods, cyclones, intrigues, etc. They usually come suddenly, so they cannot be anticipated with "Order from your newsdealer now." Radio broadcasts and headlines of papers on news stands, of course, stimulate sales, but such happenings are hardly comparable to the fixed events of sports and politics, which we chose for our comparison.

Those of us in sports reporting, therefore, recognize our responsibility—there are no keener critics than sports followers—to readers and reader interest. That's what we wished to bring out before leaving this sanctum for our usual quarters.

A COUNTRY LAD.

I saw him going down a gold-brown lane—
While birds about me sang on leafy knoll—
That tawny lad who carried battered can,
A lunch pail and a willow fishing pole.

His hat was color blocked by rain and sun,
And whistling 'neath its battered brim he went,
While, following bare heels, a mongrel pup
Snatched fondly at his trousers, frayed and rent.

I hope the catch comprised a goodly string
For him who went his carefree, trustful way;
He left a trail of love along the lane—
And may he be a President some day!

FAN C. SMITH.

NOW SOME BENEVOLENT office holders, benevolent with other people's money, propose adding an additional tax of two cents on gasoline, already taxed 4 cents a gallon in this state. One Helper suggests an all-year-round open season for the extermination of office holding tax raisers.

MORE ABOUT TAXES.

Harvey: That levy on band instruments shows the country finally is getting down to brass tax.

MORT FRIEDMAN.

THE OPTIMIST SUPREME.

H. T. W.: I know a fellow who hopes the government will legislate a universal five day working week plan. Then, he says, he'll be out of work only five days a week instead of six.

JAZBO OF OLD DUBUQUE.

DISTANCE RUNNING.

Harve: I don't see why so much fuss was made over those distance runners at the Olympic games. My banker has had me on the run for the last year and a half.

I. M. HITHARD.

This Wake-Line Is Harvey T. Woodruff. *Conducted By Help! Help!*

NEXT TO LAST CALL for Last Chance Day! The first twenty letters in Friday's mail from contributors will be opened and read. From these twenty, ten will be selected for publication in Saturday's Wake-Line. R. H. L. is due back on the job next Tuesday. So this is the last grab bag chance before his selective process begins to operate.

CAT'S WISKERS.

They say folks in love lose their heads, but no one has ever found them.

Happiness is something for which girls marry and women divorce.

A fanatic is more dangerous than an unbeliever.

A reformer's mind is a one-way street.

ROSA ZAGNONI MARINONI.

MOOREY'S MEDITATIONS.

Most o' us got as broke 'fore the depression as we do now but kept quiet 'bout it 'cause it wasn't popular to tell how busted we were. Still we're all prayin' fer the return o' them glorious days when you gotta slip through the side door to the basement fer bargins.

MOOREY.

PROVINCIALISMS.

When our kitchen light wishes to be reminded of anything, she says, "You think me of it."

AIDA.

DUMBBELL BLUES.

Downhearted and so blue—
Won't those White Sox ever come through?
They must have heard of playing ball,
But don't seem to get the hang of it at all.

W. E. H.

WITH A SENSE OF LOSS we have received notice of the passing of "Elgy P.," a contributor to the Wake and the Line for the last fourteen years. The scrapbook she left for her family contained 100 clippings from these columns. "Elgy P." was Mrs. Charlotte G. Powell.

I CALL MY SWEETIE—

Horn for he's always blowing.

MABEL B.

DO YOU REMEMBER 'WAY BACK WHEN: There was a wedding in the neighborhood we children gathered in front of the bride's home and scrambled for the handful of pennies the bridegroom tossed out before the happy pair made their getaway?—Snooksie.

How to Keep Well By Dr. W. A. Evans

To the limit of space questions pertaining to hygiene and prevention of disease will be answered in this column. Personal replies will be made to inquiries, under proper limitations, when return stamped envelope is inclosed. Dr. Evans will not make diagnoses or prescribe for individual disease.

[Copyright: 1932: By The Chicago Tribune.]

HOT WEATHER HOUSING.

IN THE tropics the native lives in a house consisting of a thatched roof and the posts needed to sustain it.

The floor is of earth and there are no side walls. The bed consists of a hammock swung from the posts. The wind can blow unrestrained through the house and over and under the occupants as they sleep in their hammocks. The disadvantages of such a habitation are lack of privacy and the fact that insects, snakes, and animals have free access. There is no smoke in the house to drive out mosquitoes and flies but, as something of an offset, there is not much hiding room for insects.

The advantage is coolness. When the native acquires relative riches and rank he may build a civilized man's house for himself and, in doing so, he will add greatly to his discomfort due to heat.

White men who have lived long in the tropics build their houses with slatted side walls. In some houses, the slant of the slats can be adjusted so as to give almost unimpeded flow of air or, in the other direction, so as to close all openings in the wall. Such houses have much of the advantages of the native wall-less huts, but they permit privacy, and insects do not have unlimited entry.

In most temperate climates where the summer is long and hot, houses are equipped with lattice doors. These leave a large opening below the summer door and also a larger one above it. The lattice work makes privacy possible but does not wholly exclude air. In these regions the houses are never built over cellars. The air circulates under the house and thus the floors are kept cool. In most instances the house would be cooler if it had a well ventilated cellar. To keep the first floor cool the windows of the cellar should be kept wide open. In very hot weather the occupants could keep cool by retiring to the cellar, the openings having been closed.

In Yuma, Arizona, the hotels and at least some of the houses have double roofs. The top roof is placed two or three feet above the second one. There are no side walls between these roofs. No hot air is trapped under the roof in these houses. Hot air trapped under the roof is a prolific source of discomfort in most of our homes. In some instances this can be remedied by providing windows in the under the roof space and keeping these open in hot weather.

A visitor to Havana, Cuba, is impressed by the high ceilings in living rooms. Old fashioned southern homes had high ceilings. This is an effort to get away from the evil effects of hot air trapped at the top of the room. Somewhat the same results can be had in rooms with lower ceilings by putting ventilators near the ceilings, or by using fans to blow the hot air away.

CLOSELY RELATED.

A. R. T. writes:

1. Are inflammatory rheumatism and arthritis related?
2. Does the former bring on the latter?
3. Does massage help in both cases?
4. What diet is good for inflammatory rheumatism?

REPLY.

1. They are. Inflammatory rheumatism is one of the best known forms of arthritis.
2. A form of chronic arthritis may follow acute rheumatic fever, but that is not a striking succession. As a rule persons who have recurring attacks of acute rheumatic fever have no more than the average prevalence of arthritis of other kinds.
3. It has a place in promoting convalescence after rheumatic fever, and may be of service in other forms of arthritis. In most forms of chronic arthritis it is best to use the joints. However, in arthritis of the spine it is often best to fix up the joints.
4. The alkalinity of the body is lowered in the acute attack. There is not much desire for food in the fever stage. The patient should have what is known as the fever diet. This consists of milk, light soups, fruit juices, and light vegetables. During convalescence there is always evidence of considerable anemia. During this period the diet should contain a good deal of meat, including liver, bone marrow, and tripe, and plenty of vegetables.

CRACKING KNEES.

A. F. writes: When I do the full knee bend exercise my knees crack quite loudly.

1. What causes this?
2. Is it serious?
3. How can I get rid of it?
4. I have been told that too little water is the cause. I drink two quarts a day. I tried rubbing the knees with an oily preparation, but it did not seem to help.

REPLY.

1. You probably have a mild arthritis in your knees.
2. No.
3. There is not much chance that you will.
4. Neither procedure could be expected to accomplish anything.

TRY TO FORGET IT.

E. L. writes: I am a woman about 30 years old. About two months ago I discovered a small lump just below the left buttock. It was just by accident that I discovered it and I do not know how long it has been there. It doesn't pain or bother me, nor has it become any larger since I first noticed it. In fact, unless I touch it I wouldn't know it was there. What could it be?

REPLY.

It is probably a lipoma or fatty tumor. These are often discovered unexpectedly. If you could manage to forget the tumor, even to forget that you had discovered it, you would be doing yourself a good turn.

WILL NOT HARM HAIR.

M. R. writes: Will a few drops of laundry bluing used in the rinse water for white hair be injurious to hair or health?

REPLY.

I don't think so.

FRIEND OF THE PEOPLE

Letters to this department must be signed with names and addresses of writers.

MORTGAGE PAYMENTS.

Chicago, Aug. 14.—[Legal Friend of the People.]—Two years ago I had a mortgage taken on my home, said mortgage being held by a bank which closed recently. Three days before the bank closed I paid the interest on this mortgage, for which I have a receipt from the bank. I am now notified by the bank that I will have to again make this payment to the party to whom they turned over this mortgage. Is it compulsory for me to again make this payment, as I have always made the payments to the bank and have never done business with the third party they mention?

R. S.

The mere fact that the wording says "payable at" a specified place does not mean that the holder would be bound by a payment made to the broker in absence of the notes. It is, however, often the case that a payment which would be unauthorized as far as the wording is concerned can be sustained on previous dealings between the parties; for example, if the maker has met previous payments by depositing the money in advance of the deposit of the notes and the holder has acquiesced in this practice, then the holder would be regarded as authorizing such deposits so that he would be bound thereby. This is the holding in 249 Ill., App. 474; 197 Ill., App. 520, and 253 Ill., App. 614.

TRIBUNE LAW DEPARTMENT.

DEPENDS UPON WORDING.

Chicago, Aug. 16.—[Legal Friend of the People.]—I took out an automobile insurance policy last year and after paying one installment dropped it. The company is now trying to collect assessments for $35 and is going to take this to court unless I pay. The policy is a liability policy. Am I liable?

M. B.

Your liability depends on the wording of your agreement with the company. If you agreed to pay a year's premiums, then presumably you would be liable.

TRIBUNE LAW DEPARTMENT.

DEFECTIVE DOWNSPOUT.

Chicago, Aug. 16.—[Friend of the People.]—The property opposite ours has a defective downspout. Please see what can be done to compel the owner to remedy this.

O. V.

You are advised that, due to a former complaint, the following notice was served on the owner: "Repair or replace defective downspout on south side of building." At a recent reinspection our inspector reported that he interviewed the owner, who stated that she would comply but requested an extension of time. However, this matter will be followed up until compliance with the foregoing has been obtained.

HERMAN N. BUNDESEN,
President Board of Health.

PERMANENT REPAIRS SOON.

Chicago, Aug. 16.—[Friend of the People.]—When will repairs be made to the asphalt pavement on North Racine avenue near Waveland avenue?

A. C. W.

Report is made that these depressions in the asphalt pavement have been kept in temporary repair during the entire winter in order to prevent any danger of accident. Permanent repairs will be made by the vehicle tax repair forces within the next two or three weeks.

JOSEPH J. BUTLER,
Superintendent of Streets.

FROM THE TRIBUNE'S COLUMNS

16 YEARS AGO TODAY

AUGUST 24, 1916.

BERLIN.—The merchant submarine Deutschland arrived at the mouth of the Weser, according to the Overseas News Agency. The Deutschland started on its return trip from Baltimore on Aug. 1 and escaped the cordon of allied ships which were watching for it. The craft reached Baltimore on July 9 after crossing the Atlantic in safety despite the allied blockade, and its voyage was hailed as epoch marking in merchant shipping.

LONDON.—The Greeks are preparing to resist in force the advance of the Bulgarians towards Seres and Kavala. Before the pressure of King Ferdinand's troops the Greeks have fallen back, but they do not purpose to permit a Bulgarian advance to the Aegean sea without disputing it. Followers of former Premier Venizelos are leading a movement to force King Constantine's hand and bring about a Greek alliance with the entente powers.

LONDON.—A further advance by the British in the region of Thiepval is recorded in the British official communication which says that 200 yards of a German trench have been captured there. The silencing of German artillery at three different points also is reported.

PARIS.—The war office says that north and south of the Somme artillery fighting continued all day, being particularly severe in the sector of Belloy and Estrees.

PETROGRAD.—Russian forces operating near the Jablonitza pass have captured two heights north of Roverla mountain, which lies just south of the Hungarian border. The Germans resumed the offensive south of Brody where the Russians are attempting to approach Lemberg from the northeast. The war office says the Germans were repulsed.

ROME.—The Italians are making a strong and successful thrust at the Austrian lines in the Alpine region on the extreme northern front. They have also carried strong Austrian positions in the Tofana area in the Dolomites and in the Travenanzes valley. Several thousand Italian-Americans were in the army that entered Goritz and are storming the Austrian defenses south and east of the captured city.

WASHINGTON. — Negotiations between President Wilson and the railroad executives concerning a settlement of the wage controversy which threatens to plunge the country into a general strike were enlivened by the receipt at the White House of what is virtually an ultimatum from the union leaders. Brotherhood Presidents Garretson, Lee, Carter, and Stone sent word to Mr. Wilson claiming that they must have the answer of the railroads within the next 48 hours. Unless a favorable reply be forthcoming from the carriers, they said, it will be difficult to restrain the 640 district chairmen from precipitating the strike.

CHICAGO.—It was announced that Theodore Roosevelt will campaign in Illinois and the west for Hughes and Fairbanks and that Albert J. Beveridge of Indiana will make the speech in the Auditorium on Oct. 5 starting the Republican campaign in Illinois.

GRAND RAPIDS, Mich. — In the women's western golf championship Miss Elaine V. Rosenthal of Ravisloe defeated Mrs. Ernest Beifeld of Ravisloe, 7 and 6; Miss Laurie Kaiser of Flossmoor defeated Miss Louise Fergus of Glenview, 8 and 6, and Miss Vera Gardiner of Glen Oak defeated Miss Elizabeth Allen of Rock Island, 3 and 2. Tomorrow Miss Rosenthal will meet Mrs. Frank C. Letts Jr. of the Cincinnati Golf club and Miss Kaiser will play Miss Gardiner.

THE CONFERENCE CURE

[II 420, Florence.]

Germany (leaving Lausanne): "In a year all will be square and the following year I shall be the credit." (In 1919 Germany's war debts were 353 billion; now they are reduced to 3 billion.)

VOICE OF THE PEOPLE

Writers should confine themselves to 200 or 300 words. Give full names and addresses. No manuscripts can be returned. Address Voice of the People, The Tribune.

UNSIGHLY ADVERTISING.

Chicago, Aug. 17.—While busily engaged in planning an advertising campaign for one of our clients, a friend called my attention to the remarkable letter, dated Aug. 9, written by Mrs. Howard C. Phillips.

Mrs. Phillips' article is remarkable inasmuch as it is so ridiculous. Her statements are easily disproved. Does she or do you know of any highways in this section of the country where safety is endangered by outdoor advertising displays? I certainly do not, and my hobby is to fly along the highways in my spare time.

From the standpoint of beauty her remarks are equally unintelligent. Through my position I have been in touch with some of the really fine artists in the country who have prepared designs for us to be displayed on poster panels as well as color work for magazines. Is there any comparison between these beautiful lithographed reproductions on the outdoor panels or the hand painted bulletins and the everyday black and white mess of advertisements one sees in the newspapers? Doesn't Mrs. Phillips ever see the advertisements in THE TRIBUNE?

As to the growing antagonism, I should really call it growing disgust. We in the advertising agency business know the propaganda for what it is—unfair competition. Certainly it does not seem to hurt the outdoor advertising business whatsoever, judging from the comparative volumes of advertising we are authorized to place in the various mediums. Perhaps the advertisers themselves have also become aware of what it is all about.

This is really written because I get rather tired of seeing one-sided pitter-patter on this subject and it will, therefore, be an experiment to see if THE TRIBUNE has enough good old American sportsmanship and fairness to publish my reply.

BETTY L. JORDAN.

MR. HOOVER'S INTELLECT.

Chicago, Aug. 16.—"Rare good sense"—thus I characterized Herbert Hoover four years ago in a series of letters that brought favorable response. President Hoover's administration, considering the obstacles he has so successfully surmounted, leads me to say that he possesses predominant good sense.

FRANK L. MATHER.

THE RIGHTS OF DUB GOLFERS.

Chicago, Aug. 20.—Obviously the rule of the superintendent of Lincoln park regarding novices at the new Waveland avenue golf course is being misunderstood. His business is to protect and preserve the property in his care and he would be neglecting his duty if he allowed people to wantonly destroy it. There are very few that are willing to buy or borrow three golf clubs and, with no idea of the game or rules of the game, step up to the first tee and make a spectacle and laughing stock of themselves; but, unfortunately, there are a few, hence this regulation.

The allegation that a player is followed from the first tee by a policeman to ascertain the player's ability and fitness to play is absolutely untrue; however, when players start out digging up the valuable turf with a dozen or so strokes, and replacing none, and it is plainly evident to every one that the person is totally ignorant of the rules and etiquette of golf, they are respectfully asked to take their fee back and go to the south course and get an idea of the game.

Nobody should resent this, but as there are evidently those who do, the right thinking public should back up these efficient public officials.

H. A. DEANE,
President, Lincoln Park Golf club.

MR. GARNER.

Chicago, Aug. 19.—THE TRIBUNE of Thursday quotes Speaker John Garner in a press dispatch as saying, "We have got the election won." If the honorable gentleman is so sure of success, why is he a candidate for two offices, the vice presidency and representative to congress from the 15th district of Texas? The general assumption would be if he failed to receive the higher honor he would, without question, receive the congressional preference. However, the writer remembers that the speaker's efforts during the last session of congress have been associated with the pork barrel. Hence the porcine greediness.

A REPUBLICAN.

MR. CHAPPLE'S INDIVIDUALISM.

Chicago, Aug. 5.—Inasmuch as you are so zealous in championing the cause of Mr. Chapple, why do you not inform the public that as late as 1927 Mr. Chapple was a communist?

You might also inform your readers of the reason for Mr. Chapple's conversion to "individualism."

M. S.

THE BEAUTY SPOT

[Punch (Copyright).]

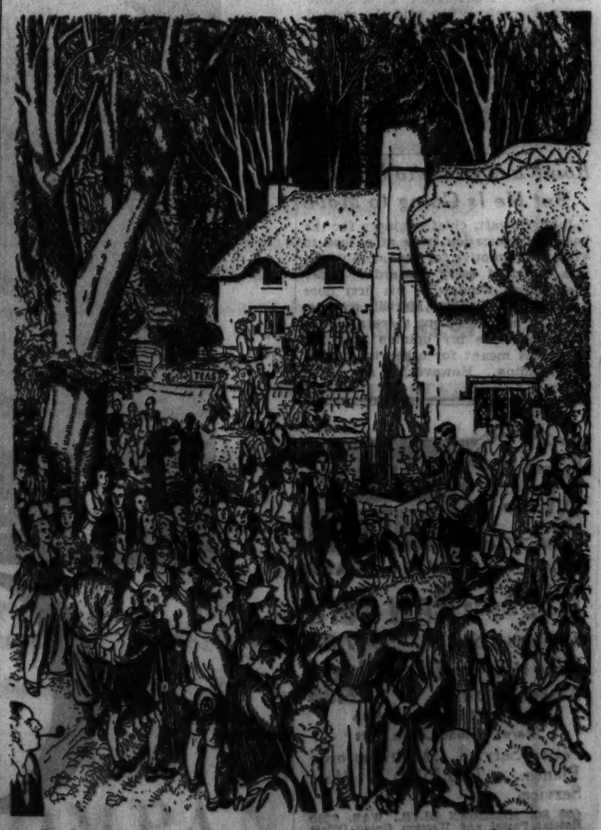

Leader: ". . . And remember, fellow hikers, not a word to any one about this delightful little spot, or else we'll have the rabble down here spoiling it all."

FILIPINOS LAUNCH FIGHT TO REPEAL PRESS GAG LAW

Code Seeks to Ban Facts Aired in Court.

[Chicago Tribune Press Service.]

MANILA, Aug. 23.—A movement for repeal of the Philippine "gag" law, otherwise known as section 357 of the new penal code, which may lead to a thorough revision of the libel law in the Philippines, has been launched in the Philippine legislature as a result of a recent clash on the floor of the house of representatives in which freedom of the press was the bone of contention.

Following a bitter denunciation of the press in general on the floor of the house by Representative Marcelo Ramirez of Bohol province as a result of an editorial in a Manila paper denouncing members of the legislature for starting a "raid on the treasury," Representative José Domingo of Tarlac, introduced a bill seeking repeal of the "gag" law. Domingo's answer to the attacks of Ramirez caused a division of opinion in the house, with supporters of the rights of the press in the majority.

Newspapers Fight Gag.

Taking its cue from Representative Domingo, the Gridiron club of Manila, composed of editors of the different papers and foreign correspondents in Manila, renewed its campaign for repeal of the "gag" law which had been abandoned some time ago chiefly on the opinion of the secretary of justice that the new law in effect was no stronger than the old libel law. Section 357 of the new penal code, which practically repealed the old libel law, reads:

"The penalty of imprisonment of a fine of from 200 to 2,000 pesos, or both, shall be imposed upon any reporter, editor or manager of a newspaper, daily or magazine, who shall publish facts connected with the private life of another and offensive to the honor, virtue and reputation of said person, even though said publication be made in connection with or under the pretext that it is necessary in the narration of any judicial or administrative proceedings wherein such facts have been mentioned."

Seek to Make Code Clearer.

This provision caused no little stir in newspaper circles and the excitement was allayed only when the secretary of justice and other legal lights opined that when taken together with a previous provision of the same code, which enumerated matters which could be used in the newspapers, the much-abused section was no harsher in effect than the old libel law. Since the new code went into effect on Jan. 1 of this year, not a single case has been taken to court under the "gag" law, although a move was started to take a case to court as a test case for the newspapers of Manila.

Representative Domingo's bill, however, has started a move to make the new code clearer and more explicit by removing provisions which may be subject to many interpretations. Supporting Domingo's move, the Gridiron club has gone further and publicly announced its intention to work for a general revision of all statutes covering press publications, with a view to securing the approval of a more liberal libel law.

Reveal Jokers in Law.

The Gridiron club brought to light other provisions of the new code which increased the penalties provided for in the old libel law. For instance, the new code has abolished the clause in the old libel law declaring that "malice shall not be implied from the mere fact of publication," and has increased the fine from $2,000 to $3,000 and imprisonment from one to four years.

The club has also called public attention to the fact that even during the military régime, 30 years ago, the old libel law, known as Act 277, was considered sufficient to protect the virtue and reputation of individuals.

While no official pronouncement has been forthcoming from Gov. Gen. Theodore Roosevelt on the "gag" law, on the ground that the matter has not been officially brought to his attention, local newspapers feel confident that the move to repeal the law has the governor general's sympathy.

CITY EMPLOYE KILLED BY ERROR, SAYS CAFE OWNER

(Picture on back page.)

An inquest into the "mistake" killing of James Madden, 40 years old, city sidewalk inspector, whom two Negroes shot to death late Monday night while Madden was riding with two policemen, was opened yesterday at St. Luke's hospital. After routine testimony the inquest was continued to Sept. 8 to allow police further time to investigate.

Madden's companions, Patrolmen Louis Starr and Patrick McInerney, testified that the three had attended an American Legion meeting at 174 West Washington street and were returning home with Starr at the wheel when another machine narrowly missed colliding with theirs at Archer avenue and Dearborn street.

Suspecting the other motorists to be hoodlums, Starr gave chase, he said, and was overtaking the other car at 22d and Dearborn streets when there came a burst of gunfire. The other car sped on, he said, and the police later discovered that the shots were fired by Crawford Wilson, 40 year old Negro proprietor of a restaurant at 30 West 22d street, and his 17 year old son, Frank Wilson.

Father and son told the police they had mistaken Madden's car for one from which a shot had been fired at another Negro a few minutes earlier, but did not take the stand to repeat the story. Both are held.

Domino
Housewife's name for cane sugars
"Sweeten it with Domino"

ACCUSES HUSBAND

Mrs. Mitzi Novak Downs, who accuses her husband, Victor Downs, of slaying Frank Tuthill, corn doctor of Quogue, L. I., to get $5,000 in cash.

WIFE SAYS HER HUSBAND SLEW ECCENTRIC "DOC"

New York, Aug. 23.—[Special.]—A woman accused her husband today of having shot and killed Frank Tuthill, corn doctor of Quogue, L. I., for the $5,000 or more that the eccentric character usually carried on his person.

Mrs. Mitzi Novak Downs, it was revealed at the office of the Suffolk county district attorney, charged that her husband, Victor Downs, had murdered the itinerant corn doctor in their bungalow on the Dune road in the eastern part of Quogue.

The woman made a detailed statement but police say it is filled with discrepancies. Briefly her story was that she had lured the corn doctor to the bungalow so the husband could fleece him of his money. But he showed fight, she said, and drew a pistol, so her husband shot him.

But police say Tuthill was killed with one of his own revolvers. They doubt there was any fight because the corn doctor was an expert shot and Downs would not have stood a chance with him in a pistol exchange. They think he was hit on the back of the head and then shot.

THIRTEEN SEIZED IN RAIDS FREED.

Thirteen persons arrested in handbook raids at 166 East Grand avenue and 51 West Division street Monday were discharged by Judge John A. Sbarboro in the Chicago avenue court yesterday because the state's attorney's detectives did not have search warrants.

BEG YOUR PARDON

It was erroneously stated in THE TRIBUNE yesterday that the Union Trust company was appointed trustee of the Martin A. Ryerson estate. The Northern Trust company is the trustee and co-executor.

Dwight Green to Be Honor Guest of Lawyers Today

Dwight H. Green, recently appointed United States district attorney by President Hoover will be the guest of honor and speaker at the luncheon of the Chicago Bar association today.

The Store Will Be Open All Day Saturday, August 27, 9 A. M. to 5:30 P. M.

MARSHALL FIELD & COMPANY

"BUFFY" SETCHELL of ILLINOIS in the COLLEGE SHOP TODAY

They'll be there . . . two girls from Vassar and two from Illinois . . . and all the others you're dying to see. That's the way it is every year in Field's College Shop . . . everyone turns up, even young prep-school sisters get their first college rush during these famous "two weeks" at Field's.

Schedule for the Next Two Days . . . .

Today: *Illinois*, "Buffy" Setchell, Germaine Quindry; *Vassar*, Nancy Kling, Dorothy Darby.

Thursday: *Wisconsin*, Christine Irwin, Jane Emery; *Rockford*, Dorothy Dow, Marie Coulter.

Everywhere you go . . . this little angora will go. White pique bib. Black, brown, green, wine, 14-20 at $17.50

A regular week-ender . . . tucked-at-top wool, with white sharkskin silk. Black, brown, and wine, 11, 13, 15, 17, at $17.50.

Gets about places . . . crinkly crepe, cut-steel buttons, puffed-out sleeves. Black, brown, 14-18 at $29.50

THE DORMITORY TWINS in a NEW DULL VELVET

A perfect pair. The lounging pajamas and the robe (smoking jacket cut) . . like lounging in the lap of luxury. Heavenly smooth velvet in blue, flame, green, Burgundy, black with contrasts. Sizes 14 to 40 at

$5.95

The College Shop
Sixth Floor,
South, State

STANDS OUT

FIELD HUDSON SEAL

(Dyed Muskrat)

Only the squared off *centers* of the pelts are used in a Field Hudson Seal . . . that's what gives you a coat of intrinsic fineness and smoother fit. And during August we're turning them out at unbelievable prices—only a little higher than ordinary Hudson Seals.

In the August Sale

$235 to $295

FUR SALON—SIXTH FLOOR

Will Be Open All Day Saturday, August 27, 9 A. M. to 5:30 P. M.

MARSHALL FIELD & COMPANY

Beginning This Morning at 9 o'clock

Final Clearances

Because of these radical reductions made for immediate clearance, this merchandise cannot be accepted for exchange or credit. Early selection is advised.

COATS

AS LOW AS $5

Untrimmed Coats you can wear all Fall.

Tweed Topcoats you can wear for Sports.

Lightweight Wool Coats you can wear in town.

Good-looking Extra Coats you always need.

FUR TRIMMED COATS

AS LOW AS $17.50

ALL ASSEMBLED IN THE SIXTH FLOOR, NORTH, STATE

SILK DRESSES

AS LOW AS $5

Women's, Misses', Juniors' Sizes . . . Daytime, Afternoon, Sports . . . All assembled in just two places to simplify shopping.

ALL SUMMER DRESSES—SIXTH FLOOR, SOUTH, WABASH.
ALL SPORTS DRESSES—SIXTH FLOOR, MIDDLE, WABASH.

UTILITY DRESSES

In Women's and Misses' Sizes

Wash Dresses, $1, $1.95, $2.95

Silk Dresses, $1.95, $2.95, $3.95, $4.95

FIFTH FLOOR, SOUTH, WABASH

MILLINERY

All Remaining French Room Hats

$2.95

All Remaining Street and Sports $1.75, $2.75

SIXTH FLOOR

SILK LINGERIE

Costume Slips $1.95
French Slips $2.95
Handmade Slips $3.95
Gown Ensembles $3.95
Pajama and Gown Ensembles $6.95

FIFTH FLOOR, SOUTH, STATE

FOUNDATIONS

All-in-Ones

$3, $3.50, $5, $7.50, $10

Girdles, imported and domestic . . . stepin and side fastening.

$2.95, $5 up (Bandettes, $1)

FIFTH FLOOR, SOUTH, WABASH

MESH GLOVES

All Remaining 50c pr.

FIRST FLOOR, SOUTH, STATE

GIRLS' ROOM

All Jantzen Swim Suits $1, $1.95, $2.95, $3.95

All Remaining Organdie Dresses $1.95, $2.95, $3.95

Wash Dresses as low as $1
Silk Dresses, as low as $2.95

FOURTH FLOOR, MIDDLE, STATE

BOYS' ROOM

"3 to 10" Ensembles . $1, $1.95
Campers' Suits . . . . 50c and $1
Wash Ensembles $1, $1.50
Wash Shorts . . . . . 50c and 95c
Flannel Knickers $1, $2.95
Flannel Long Trousers . . . $1.95
Wash Knickers . . . . 50c and $1
Junior Sports Shirts . . 65c, 95c
All remaining Jantzen Swim Suits reduced to $1.95, $2.50, $2.95
Others as low as 50c

FOURTH FLOOR, SOUTH, STATE

INFANTS' ROOM

Large Quantity of Dresses—Suits—Play Togs—Beach Pajamas—Bathing Suits—Cotton Pajamas—All Reduced to These Two Low Prices

85c $1.15

FOURTH FLOOR, NORTH, STATE

Will Be Open All Day Saturday, August 27, 9 A. M. to 5:30 P. M.

MARSHALL FIELD & COMPANY

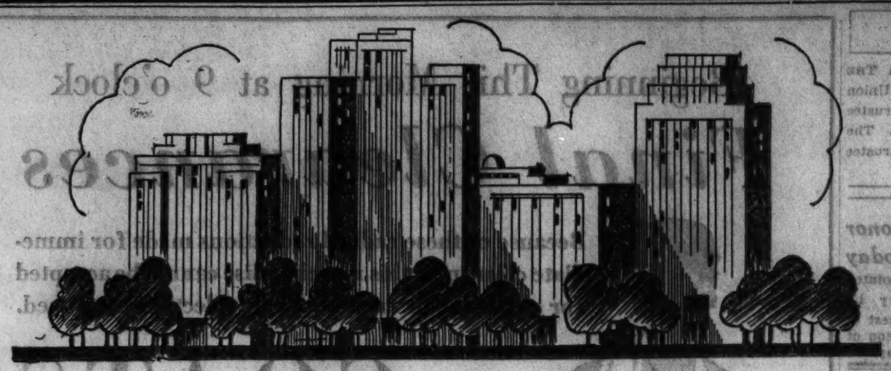

the most attractive apartments in Chicago

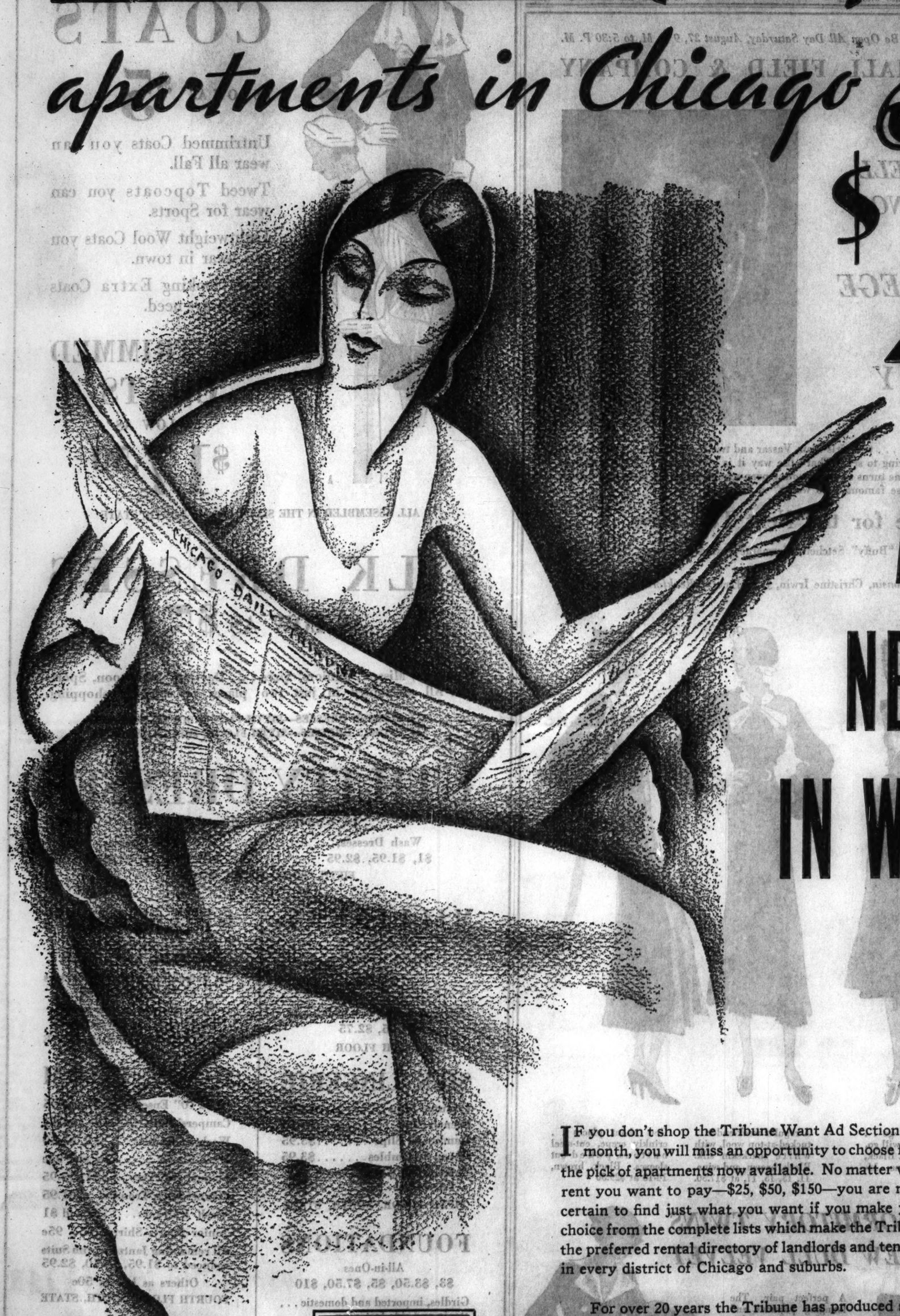

$25 up

AND IN ANY NEIGHBORHOOD IN WHICH YOU CARE TO LIVE

IF you don't shop the Tribune Want Ad Section this month, you will miss an opportunity to choose from the pick of apartments now available. No matter what rent you want to pay—$25, $50, $150—you are more certain to find just what you want if you make your choice from the complete lists which make the Tribune the preferred rental directory of landlords and tenants in every district of Chicago and suburbs.

For over 20 years the Tribune has produced such quick results and secured such desirable tenants for rental agents and landlords that they have placed more of their apartments-to-rent advertising in the Tribune than in any other newspaper. Again, during the first seven months of this year, the Tribune led all other Chicago newspapers in apartments-to-rent want advertising.

This means that Tribune readers have the choicest and most extensive selection from which to choose. Walkups, penthouses, steam-heated or stove-heated; 3, 4, 5 rooms and up; furnished and unfurnished; no matter what type of apartment it is you want, the best way to find it is through reading the Tribune Want Ad Section.

Don't delay your search. Begin it in a systematic, dependable method—with Tribune Want Ads. Turn to them now and shop them during the next few days.

Agents! Landlords!

Because the Tribune is Chicago's most popular newspaper it has over 200,000 more circulation in Chicago and suburbs than any other Chicago newspaper. In every neighborhood men and women prefer the Tribune and depend on it as a rental guide. It is the one newspaper with demonstrated ability to get quick results.

Phone Superior 0100 and ask about the new low rates for running copy—now lower per 1,000 readers than in 1920!

Chicago Tribune

THE WORLD'S GREATEST NEWSPAPER

FIRST IN RESULTS—FIRST IN CIRCULATION—FIRST IN ADVERTISING

Daily Beauty Hints by Antoinette Donnelly

Chicago Daily Tribune

THE WORLD'S GREATEST NEWSPAPER

Are Movies Interesting? Mae Tinee Tells You Why

WEDNESDAY, AUGUST 24, 1932. ** 13

Julian Green Writes Novel of a Coward

"Strange River" Another Excellent Book.

BY FANNY BUTCHER.

"The Strange River," by Julian Green [Harpers], published today.

JULIAN GREEN at the age of 31 (he will not be 32 until September) has a literary position probably unique in our day. The author of three novels consistently and without exception lauded for their genius, he is at the same time counted a great novelist in America and in France, judged and found excellent by the standards of two entirely divergent literary standards.

JULIAN GREEN.

He is, as you know, an American in every fact except the one of his birth in Paris, his father being a member of an old Virginia family. His early education was entirely French, except for two years—from the ages of 19 to 21—at the University of Virginia. He writes in French and his books are translated for readers of English, not by himself, although he speaks the most perfect "American" (with, however, more of an English than a southern accent).

To the French his genius in "Avarice House"—his first novel—was supreme and Gallic. To Americans his genius in "Avarice House" was supreme and comparable to his fellow Virginian, Edgar Allan Poe. His preoccupation with the macabre was exactly in the Poe tradition, although his interest was more in the psychology than in the physical facts of horrors. In his French there is a definite preoccupation with the exactness of words— le mot juste—which has been the essence of the finest French literature for generations.

"The Strange River," published today, is, like "Avarice House," "The Closed Garden," and "The Dark Journey," a tale of the deeper washes of the human mind, although even more contemplative than the previous books, even less a record of action. Nothing, literally nothing, happens in "The Strange River" other than the hero's hearing in a walk beside the Seine a woman's cry for help and his sudden involuntary flight from the exigence of that cry.

With the hero's realization that he is at heart a coward, the whole book is concerned. He is a coward, he finds, about his wife, who is having an affair with another man which he cannot bring himself to notice. He is a coward about the love of his sister-in-law which he accepts and resents at the same time. He is a coward about his child whom he dislikes, but of whom he makes a companion. He is a coward about his business which he disposes of so that he will not have to face the board of directors who consider him, he is certain, but a lay figure in their drama of affairs.

The obsession drives him so he must know whether the woman who called to him was harmed by the man who so obviously was bent on harming her. It drives him to strange explorations of the strange river.

The mind of the wife is no concern of the author's, but the sister-in-law's passionate devotion to the hero, despite her understanding of his character, is gone into with a scalpel by Julian Green. Whatever of drama there is in the book is the drama between those two. But even that is a passive, mental thing never expressed in any active emotion or deed except a sudden flight for a week of the sister-in-law which causes no real change in their mutual relations.

Dealing as it does with an emotion so much less primitive than the previous books—which had primary passions for their raisons d'etre—"The Strange River" has an intellectual rather than fictional appeal to the reader. His interest is in the manner in which the author has managed to crystallize a difficult theme rather than in the theme itself. In the earlier books there was a definite, tense interest in the theme itself, as well as in the author's method. . . .

Julian Green is, oddly enough, as deeply Gallic and as deeply Poe-esque as a person as he is as a writer. Not at all unlike the young Poe in feature, he is intensely shy at the same time that he is intensely the young southern gentleman. And, in some strange fashion he is also the typical, intelligent Frenchman of his class, sensitive, mentally alert, with Gallic fingertips taking the pulse of life.

I have talked with him but once—for an hour or so in his apartment in Paris—but I came away understanding perfectly why French was his natural literary language, despite his perfect English for conversation. In all of the creative reaches of his mind he is actually French. "The Strange River" is infinitely more French than American, and it is the first of his novels to be definitely, preponderantly Gallic.

It is a phenomenon that Julian Green and Anne Green, authors, respectively, of as macabre and as lighthearted fiction as we have today, should be brother and sister. Anne Green was born in Savannah, Ga., six months before her Georgian mother and her Virginian father sailed for France, where a year later her brother first saw the light of day.

Tiers and Capes Parisian Thought for the Debutante

BY BETTINA BEDWELL.

PARIS.—[Special.]—If you're very young and very slim, Paris reserves tiers and capes for your special benefit this season. The style makers of France are getting fed up with the close and undeviatingly fitted frock which came in this spring under the name of Directoire. The newest dresses both for day and evening have a tendency toward wider skirts, and when they are designed for the young girls the skirt is likely to be tiered as is the Jean Patou frock shown in our sketch today.

This is a dress of dark Patou blue crêpe de chine, and is intended to wear for afternoon from 5 on until midnight. The bodice, shown in the small sketch, has cape sleeves with scalloped borders, and a trick neckline, bateau in front, with straps across the extreme points of the décolleté on the shoulders. These straps are crossed at the back of the neck and are attached to the sides of the blouse back, which is cut down in a narrow V, below them, to the waistline.

The skirt has three tiers, split in front, and scalloped to the hems. A sash of crêpe de chine is tied in a bow at the center front.

The wrap that accompanies this frock is made of the same material and is a small double cape, cut circular, and fitted around the shoulders. The edges are scalloped. It has a small standing collar.

Benefit Card Party.

A card party to benefit the Martha Washington Home for Crippled Children will be given this evening on the roof garden of the Hotel Sherry.

This Season a Happy One for Juniors

Get Fashionable Clothes at Chicago Shops.

BY RHEA SEEGER.

PROBABLY the juniors and subdebs are for once in their misunderstood lives, speechless with surprise and satisfaction. Very little has been said about the new fall clothes designed especially for them, but the new models are disappearing fast and that is all even the most optimistic parent or designer could ask.

There is no sniff so derisive as the sniff of a knowing young junior as she spurns a frock she considers too infantile for consideration, or no, "No," so disgustingly final as the same young person refusing clothes that are as uninteresting as they are dull and dreary!

So, some bright young designing person with a memory filled with the funny frocks and funnier hats and coats of her childhood has accomplished wonders with simple wearable materials and practical but bright colors.

Even a repeatedly disappointed subdeb will thrill over the clever new sports models. Kasha colored diagonal wool fashions one particularly sophisticated model . . . big sleeves that taper into a snug deep cuff below the elbow . . . kick pleat in front . . . well fitted hip line, tailored collar and revers, and a bright green leather flower to match the belt. That is all any demanding young clothes hound could ask. The same dress is available with red accents. The low price tag will certainly surprise the maternal half of the shopping expedition.

Another sports outfit that will make a phlegmatic junior wriggle with delight is a three piece angora cloth costume consisting of a striped sweater blouse with long sleeves . . . a simple flared skirt and robin-hood green sort of a jaunty jacket without sleeves. The jacket and skirt are of forest green with striped trim to match the sweater blouse . . . the jacket buttons snugly to the high neckline and has very short cap sleeves.

What a grand surprise a real afternoon dress will be to a slightly pessimistic youngster! A new model of satin back silk crêpe will provide the thrill of a life time to such a weary shopper. It is fashioned as skillfully and as distinctively as an Paris original, with the dull brown of the crêpe contrasted with fashionable full sleeves, bias cut insets over the hips and bows of gleaming brown satin.

For the color-mad young thing, try the guimp model, a fetching new affair of bright wool crepe with a wild red and white printed cotton guimp. Big puffed sleeves in the flaming red guimp will flag any wandering attention.

And for dress parade who could resist a picture frock of black velveteen slashed across the shoulders that can be pushed high or low above the elbow . . . and a round neckline edged with robin's egg blue and the high waistline sash also boasts this same lovely color contrast.

A slinky black crêpe party gown in a very small size will cause a panic . . . sub-debs and small proportioned adults looking for a suitably designed dress for evening will be very much impressed with its high front neckline, the discreetly low backline, the sophisticated brilliant clips and the long slender clinging contours of the entire costume.

A bright and glamorous fashion future is about to dawn for all juniors sub-debs and small sized shoppers with all these delightful new collections now on display.

* *

I. W. A. C. Completes Plans for Annual Autumn Festival

(Picture on back page.)

Plans for the annual autumn festival of the Illinois Women's Athletic club were announced yesterday by Mrs. Bessie Bragg Pierson, president of the organization, and Mrs. Robert A. Leitz, chairman of the show. The festival will be held on Sept. 8, 9 and 10 at the club.

On the opening day a luncheon will be held for women leaders in the fields of art, music and literature. Mr. L. Robert Mellin will direct activities for this day. A three-day bridge tournament will also start with Mrs. Mary Ellen Patton in charge.

Army and Navy day will be celebrated on Sept. 9. Mrs. Herman N. Bundesen will be chairman for the day. Mrs. Harper J. Hibbee will put on a fall fashion show during the dinner hour. International day will follow on Sept. 10 under the direction of Mrs. George Bass. Prizes will be awarded in the various contests, including the Better Baby Contest for babies, 6 months to 4 years.

* *

Sorority Dinner.

Kappa Alpha Phi sorority will hold a buffet dinner on Friday evening at the Sovereign hotel.

Watching Oak Brook Polo Game

[TRIBUNE Photo.]

Watching the polo game at the Oak Brook field in Hinsdale one Sunday afternoon recently were (left to right) George Whiteside of Hinsdale, Mrs. Whiteside, John Purdy, and his sister, Mrs. William Wallace Kimball of Hinsdale, formerly Dorothy Purdy.

Eye Shadows Coming Into Popular Use

Shades Vary for Day and Evening.

BY ANTOINETTE DONNELLY.

Whether it was the back-on-the-head hat that called for eye cosmetics, or whether it was the cosmetic business pouncing down at a psychological moment with eye-beautifying wares, I don't know. But the places of eye shadow and eye cosmetics in general have taken on an amazing stride in the last year.

Eyelids and lashes are being colored that never before knew a cosmetic. And from all the signs we're only just beginning to look at eye cosmetics as a means to a flattering end. Pretty soon, one might forecast, the American girl will be like her French sister. She'd sooner think of going out to shop without her frock on than without her eye cosmetics.

In case you might be wondering what shades you could choose from if you took it into your head today to dress up your eyelid—there is a purple shade that is said to be most seductive for night wear. The blues are on a gray-blue order, a deeper shade, and a very young, soft blue that is charming on the right person.

Grays there are, too, lending depth to gray eyes and on certain of the green eyed giving just that touch of mystery that spells disaster for the poor male who stops to look. But what I really started out to say was that there isn't much conquest in store for eyelids that have become flabby and wrinkled, though they may be loaded with cosmetics.

Most women when they oil the face with creams and preservative lotions shy clear of the eyelid region. The skin there needs nourishment and tonic just as well as that of the rest of the face. The attention being paid to eye cosmetics naturally will bring about a reform in general eyelid condition. Women will become more conscious of its state and that's about all a smart woman has to do to correct it.

Miss Bennett a New Person in This Movie

Reviewer Believes Love Caused Change.

By Mae Tinée.

Good morning!

It must be love!

If it isn't love—what is it that has kindled warmth, humor and quick intuitiveness in Constance Bennett?

The girl always could act, but not until her last two pictures was I able to forget that she WAS acting. Now—she lives her rôles. [It MUST be love. Remember how Ruth Chatterton limbered up in "The Rich Are Always with Us" when she had George Brent—whom she's just married—as her leading man?] Congratulations, Marquise de la Falaise, and to you, Marquis, our gratitude!

The lady is far superior to the libretto in "Two Against the World." She does a grand piece of work, supported ably by a cast that knows its way about, and with no particular assistance from the director. Judging from signs, this gentleman was a bit befuddled by the fast occurring and not particularly likely complications of the scenario—albeit the last purports to have been founded on a real life tragedy of recent date.

As screened this movie is just another drawing room melodrama singing huskily and a bit off key of happenings in the life of an improperly rearer daughter of the rich. Dell discovers in the school of hard experience, that life is real and life is earnest.

In her disillusioning contacts with a world jagged with shocks and bewilderments, she is safeguarded and, if you must know, adored by a most noble young attorney. This rock of Gibraltar is engagingly portrayed by Mr. Nell Hamilton. We leave these two, at the last, supremely happy over a repast of beans and catsup. They have lived and they have learned. No more, you are sure, will Dell park her auto in front of fire plugs, speak before counting ten, or, unreckoning cast her dollars to the winds.

The picture is replete with a murder, a courtroom scene, stagings and dialogue that spell luxury, opportunities for the good little girl to be a bad little girl and vice versa. If you become a bit confused as the piece reels on, just close your eyes and don't worry. Because, really, you've seen all there is to see innumerable times before—

—EXCEPTING this new and delightful Miss Bennett!

See you soon.

The Cast

"TWO AGAINST THE WORLD"

Produced by Warner Brothers.
Directed by Archie Mayo.
Presented at the Chicago theater.

THE CAST.

Dell.....Constance Bennett
Dave Norton.....Nell Hamilton
Corinne.....Helen Vinson
Bob.....Allen Vincent
Victor Linley.....Gavin Gordon
Dowager.....Maude Truax
Aunt Agatha.....Clara Blandick
George.....Alan Mowbray
The cousin.....Lulalie Jensen
Mrs. Polansky.....Louise Carter
Courtenay Hamilton.....Walter Walker
Mr. Mitchell.....Hale Hamilton
The old uncle.....Harold Entwistle
Stevens.....Harold Nelson
Segall.....Roscoe Karns
The Bootlegger.....Lelia Bennett
District Attorney.....Oscar Apfel

Film Time Table

Feature pictures are scheduled as follows at first run houses today:

CASTLE—A. M.: 9, 10:25, 11:50. P. M.: 1:15, 2:40, 4:05, 5:30, 6:55, 8:20, 9:30, 10:45.

CHICAGO—A. M.: 11:10. P. M.: 1:30, 3:55, 5:25, 8, 10:25.

McVICKER'S—A. M.: 9:15, 11:10. P. M.: 1:05, 3, 4:55, 6:55, 8:50, 10:45.

ORIENTAL—A. M.: 11:15. P. M.: 1:40, 4:10, 5:40, 8:05, 10:35.

PALACE—A. M.: 11:45. P. M.: 2:31, 5:38, 8:28, 10:53.

ROOSEVELT—A. M.: 9, 10:55. P. M.: 12:50, 2:50, 4:45, 6:45, 8:40, 10:35.

STATE-LAKE—A. M.: 11. P. M.: 1:53, 4:44, 7:51, 10:43.

A Debut Puts School Girl on Party List

That's Why Students Make Their Bows.

BY JUDITH CASS.

DID you ever wonder why it is that so many girls who still are in college want to make their debuts, even though they are not at home to indulge in all the good times the "debbies" who are here have?

It is because when the lists are made up for those to be invited to the debutante parties only those girls who have "come out" or who are on the season's list of debutants are included, and unless a girl has signified her intention of making a formal bow to society she still belongs to the schoolgirl set and she is not invited to the parties for the "debs."

If a girl elects not to make a formal debut she is invited to parties given by her intimate friends but she is not included in those given by acquaintances and she hasn't a chance of being invited to the big balls, unless she belongs to an outstanding family, and then, of course, she is showered with invitations even by people who know her only by name.

If a girl's father and mother are prominent enough it doesn't make much difference whether she makes a debut or not, but if they are fairly quiet people without great social prominence it just makes it easier for the girl to be included in all the debutante festivities if she is introduced formally in some way.

Some of Chicago society's most popular girls have not been debutantes, but for years it has been the custom for girls who are finished with their education and ready to take their positions in the social world to which their parents' position entitles them to be introduced to society, and most of the daughters of Chicago's "400" have been debutantes.

Custom of Recent Years.

It is only within the last few years that girls who are not finished with their schooling have "come out" and it is because of these debutante lists that are made up by social secretaries and passed from one mother to another that it has become the custom for girls to be presented early in the fall and then go away to college and not be here for any of the debutante parties until the Thanksgiving and Christmas holidays. Of course, in days gone by there weren't so many girls who went to college, either, and most young women were finished with their schooling by the time they were 18 or 19, and those who did go to college were serious minded and not at all inclined to care for the frivolous life of a social bud.

But going to college nowadays doesn't mean that if a girl waited until she had received her sheepskin at college to take part in the social whirl at home she would be too old to be a debutante.

Most of the September debutantes are returning to college and some of those who are to "come out" during the Christmas holidays are to be in college this winter, too. Lucy Fairbank, daughter of Mrs. Dexter Fairbank, and her cousin, Frances Bell, daughter of the Laird Bells, who are to have a joint debut tea on Saturday, Sept. 10, at the Bells' Hubbard Woods residence, are both leaving later in the month for eastern colleges, Lucy for Bryn Mawr and Frances for Smith.

Miss Marie Swift, the Gustavus F. Swifts' daughter, is to make her debut during the Christmas holidays, for she is entering Bryn Mawr this year, having been at Miss Nixon's in Florence last year. Her cousin, Miss Lydia Swift, the Alden B. Swifts' daughter, who also was at Miss Nixon's last year, will be at home this winter and will have a debut party some time in the autumn, although her mother tells me no date has been set yet. Another cousin of Marie Swift's, Elizabeth Baum, daughter of the James E. Baums, also was at Miss Nixon's last winter and is to stay at home this season and to be a debutante, but no date has been set.

Horse Show at Berkshires

The annual Great Barrington horse show in the Berkshires will be held on Sept. 1, and Miss Eleanor and Miss Alice Coonley are taking an active part in arrangements for it, as they have in previous years.

Miss Alice is a member of the committee and Miss Eleanor has donated one of the prizes. They are the daughters of the Prentiss L. Coonleys of New York, formerly of Chicago. Alice Coonley came to Lake Forest two seasons ago to make her debut at a joint party given for her and her cousin, Miss Constance Hasler.

Mrs. Henry B. Stimson and her daughters, Polly and Alice, aged 11 and 12, arrived yesterday from New York for a fortnight's visit with Mrs. Stimson's mother, Mrs. Hugh J. McBirney, at her Lake Forest residence, the House of Four Winds. Mrs. Stimson is the former Isabelle McBirney.

Mrs. Stone Busy With Grandchild

There isn't much use in trying to reach Mrs. John Sheppard Stone on the telephone in her own apartment at 1240 Astor street these days for she spends most of her time up at the Grant hospital with her first grandchild and namesake, tiny Mary Dana Goss, who was born last Saturday morning. Mary's daddy, Eliot P. Goss, is in town this week with the Stones but he has to return to Racine, where the Gosses have been living since spring, next week.

Mrs. Goss, the former Lucy Stone, and the baby will spend a week or ten days with the Stones after they leave the hospital, so it will be several weeks before they travel north to Racine.

The baby is a sixth generation Chicagoan, one of her grandmothers, Mary Hough Cook, having come to Chicago with her family in 1854. Mr. Goss' parents, Mr. and Mrs. Edward O. Goss of Waterbury, Conn., left Sunday after a visit with Mr. and Mrs. Stone.

Mrs. Oliver T. Wilson of Shreveport, La., formerly of Lake Forest, is keep-

[Continued on page 15, column 1.]

To read the new novel by
ELLEN GLASGOW
is a rich emotional experience

THE SHELTERED LIFE is a story of the tyranny of chance; of people who loved life and wanted to be happy; and of the masked regrets behind the placid surface of their sheltered lives. It is Miss Glasgow's finest novel. It is a deep, rich book which will enrich your life this year.

THE SHELTERED LIFE
Just Out! $2.50 DOUBLEDAY, DORAN

THE ROAD OF DESPERATION Just Out!
By Mary Hastings Bradley
Exciting adventure story. Woven about a valuable inheritance, its action moving from America to the heart of Africa. $2.00

THE FAMILY CIRCLE New Best Seller!
By Andre Maurois. Masterful novel dealing with a French girl's warped life. "A novel of real importance."—N. Y. Herald Tribune. $2.50 at booksellers. D. Appleton and Company, 35 West 32nd St., New York.

WOTTA LIFE! WOTTA LIFE!

The Death Watch

By Edgar Wallace

SYNOPSIS.

Peter Dunn of Scotland Yard is in pursuit of a band of thieves who some years before had robbed the Canadian Bank of Commerce in London. The robbers spent nine years in jail for the theft, but the loot was never found trace of. Peter's buddy, Inspector Sam Allerway, was dismissed in disgrace, accused of taking a bribe from the head thief, and killed himself. Peter, the only baronet in the service, kept right on working after he came into his title and fortune. It was his form of fun and he wanted to vindicate Allerway. The year after the robbers were released Peter is on a vacation, cruising on the Thames.

INSTALLMENT III.

A WOMAN'S SCREAM.

Peter was trying to read a German work on criminal practice, but found it difficult to keep his eyes open. At nine o'clock he got into his pajamas, extinguished the little reading lamp and slipped into bed.

He was not a heavy sleeper, but certain notes woke him more quickly than others. He could sleep through the heavy rumble of traffic and the sound of deep throated klaxon horns, but a shrill note amidst the noise would wake him instantly.

He was awake before he realized he had been asleep. It was a woman's scream; there was no doubt about it. He heard it repeated, and tumbled out of his bunk, listening. It was a scream of terror—somebody was in horrible fear.

He pulled a waterproof coat over his pajamas, pushed open the door of the cabin and came out to the little well deck. Somebody was crashing through the undergrowth. He heard a woman's sobs.

"Who's there?" he called.

Going into the cabin, he found his hand torch and sent a powerful beam into the darkness.

The girl who was found by the light stood, terrified, staring toward him. She was in her nightdress and an old, discolored robe. Her hair was awry. The round, moon-like face was distorted with fear.

"It's all right," said Peter.

Evidently something in his voice reassured her, for she came scrambling down the steep bank.

"Don't come any farther. I'll pull my boat in. What is the matter?"

She did not answer until he had grabbed the mooring rope and drawn the stern of the boat into the bank. The hand he took was deadly cold, and she was shivering from head to foot.

Her hair was awry, the moon-like face distorted with fear.

"Get me away out of here—get me away quickly!" she sobbed. "That horrible thing! . . . . I wouldn't stay another night. . . . I heard the death watch, too, and I told Mr. Hannay and he only laughed."

"You've seen something disagreeable, have you?" said Peter.

He had taken her to his cabin and put a rug around her. An unprepossessing young woman, he classified her without difficulty, and when she told him later that she was a housemaid he was rather surprised that she had attained even to that position.

He had some hot coffee in a thermos flask, which he had put away against his early morning breakfast. He gave her this, and she became more coherent.

"I work in Mr. Hannay's house, sir . . . it used to be one of Diggin's Follies. You know the place."

"No, I don't know the place," said Peter. "Who is Mr. Hannay?"

She was very vague about Mr. Hannay, except that he was a rich gentleman "in the drapery."

Apparently it was the death watch that worried her. She had heard it again and again. Two other servants had left, because, when the death watch sounded, something always happened. She had heard the click-click-click of it in the wall.

"When you hear that somebody's going to die."

"I know the superstition," said Peter with a smile. "It's a little beetle, and he's quite harmless."

She shook her head.

"Not here, sir." She was very serious. "When you hear the death watch at Chesterford something always happens."

Peter heard a voice hailing the boat from the bank, and went outside. He saw a tall, thin man who carried a torch in his hand.

"Have you seen a girl?" asked a booming voice.

"I've got her here—yes," said Peter.

"I'm Mr. Hannay of Chesterford." The voice had a certain pomposity and self-importance. "One of those stupid servants has been making a fuss because she heard the death watch and thought she saw something. She ran out of the house before I could stop her."

"If you please, sir"—the girl had come out of the cabin and stood behind Peter—"I was so frightened, sir."

"Come back to the house immediately," said Hannay's voice. "Really, it is too absurd of you, making me ridiculous and making yourself ridiculous. Ghosts! Who heard of ghosts?"

"I saw it, sir."

"Rubbish!" said Mr. Hannay. "Come along, I'll take you back to the house."

Peter was a little relieved. He had no particular desire to accommodate a young lady for the remainder of the night. His little clock told him it was just after midnight, and he did not relish the prospect of sitting up all night with a companion whose only topic of conversation was ghosts and death watches. He helped the girl to the shore.

"Thank you very much, Mr.—um——?"

Peter did not oblige him with his name. He was glad when the girl had gone, but for an hour he lay, turning from side to side in his bunk, speculating upon this strange little adventure. Death watch? Ghosts? He smiled.

He was just dozing off when there came another interruption. He got out of bed and again went out of the cabin, not in too good a temper. The man on the bank had no lantern.

"Excuse me, sir, are you the gentleman that gave shelter to Lile?"

For a reason best known to himself Peter went suddenly cold.

"Yes," he said quietly.

"She took away your rug. Mr. Hannay asked me to return it to you."

All Peter's irritation was gone now. Dimly he could see the man on the bank. He had left his lantern in the cabin, but evidently the man on the bank could see him.

"Will you catch, sir?"

Something was thrown at him; the soft mass of the rug struck him in the chest.

"Have you got it? Good night, sir."

The man went scrambling up the steep path to the invisible house. Peter stood for a long time, the rain pattering on the shoulders of his waterproof.

"Good Lord!" he said softly.

He went back to the cabin, switched on the light and sat down.

"Who the dickens was Diggin?" he asked aloud at the end of an hour of thought. "And what was his peculiar brand of folly?"

He left his mooring just after daybreak, stopped at Marlow and went ashore, and at that unearthly hour engaged a room at the "Red Lion," where he finished his interrupted sleep. At ten o'clock his boat was still moored at the big boathouse, and Peter was pursuing inquiries.

Diggin was a builder, long since dead. He had conceived the idea of building two villas on the crests of two identical hills. They were not good villas, but they were very precious in the sight of Mr. Diggin, who had been both the architect and the builder. They suffered from this disadvantage, that they were near no main road, were indeed almost unapproachable, since in the days when they were built the motor car was an unknown method of transport. They were red brick villas, with bow windows and slate roofs, altogether unlovely, and they were called "Diggin's Follies" because nobody wanted to buy them or hire them. Even the advent of the motor car did not make them any more desirable.

The week before his death Mr. Diggin had sold one and the land on which it stood to a man who intended starting a poultry farm. He had never started it. The second, and more important, sale was conducted by Mr. Diggin's executor, and the purchaser was Mr. Hannay, who had so built on to this villa that it had lost its native ugliness and had attained the dignity of a country house.

[Copyright: 1932: By Ethel Violet Wallace.]

[Continued tomorrow.]

A Friend in Need

BY SALLY JOY BROWN.

In Need of Nursery Chair.

"I should appreciate receiving a nursery chair for the baby. We cannot afford to buy one. G. H."

If you are planning to dispose of some of the furniture your child has outgrown, perhaps you'd favor this mother with the nursery chair. I know she would be grateful for it.

Request for Shorthand Text.

"I wonder if I might appeal through your Friend in Need column for a Munson Shorthand book. A. H."

This writer wants to brush up on her shorthand. If you no longer need the text book which was such a help to you, she'd appreciate having it.

GASOLINE ALLEY—COLD AND GLOOMY

ON DEC. 17, 1777, WASHINGTON RETIRED WITH HIS ARMY TO VALLEY FORGE, 20 MILES FROM PHILADELPHIA. AMONG THE WOODED HILLS THE MEN BUILT HUTS OF LOGS MANY WERE WITHOUT SHOES OR SUFFICIENT CLOTHING, AND COLD AND LACK OF FOOD CAUSED GREAT SUFFERING. ONLY BY EXTREME EFFORT DID WASHINGTON KEEP HIS ARMY TOGETHER
IT WOULDN'T BE SO BAD IF WE HAD A LITTLE FOOD.
FOOD—WHAT'S FOOD!
WASHINGTON'S HEADQUARTERS, VALLEY FORGE, PA.
WASHINGTON HAD A GOOD EYE—IT'S A SWELL VIEW.
UNCLE WALT, WHY DO THEY HAVE THE CANNON BALLS FASTENED DOWN?
Reg. U.S. Pat. Off.; Copyright, 1932, by The Chicago Tribune.

Dessert Served First at Real Chinese Dinner

And Bird's Nest Soup Is Second Course.

BY MARY MEADE.

China, for thousands of years mysterious, inscrutable, aloof, today has taken up a new job—that of counselor and inspiring genius in many of America's swankiest cuisines.

Just one thing the Oriental artists ask of their enthusiastic American disciples—that they go the whole way with them and don't, for lack of immediate materials, let a Chinese inspiration become "Americanized" in the making. For—and this is not prejudice but fact—it is not so much the method of making as the peculiar flavor of distinctive Chinese foods which gives the native dishes their charm and mystery. And while these foods are not to be found in the average market, nearly all good sized cities have their Chinese merchants who will carry them or be able to secure them for us.

The foods? First there are Chinese potatoes—really roots of water plants which have the flavor of sugar cane when raw and keep their pleasant crispness when cooked. They are best boiled, peeled, and sliced thin. They combine with chop sueys or are served alone as a vegetable.

Chinese mushrooms are to be found on the market dried, needing merely a few minutes' boiling or steaming to prepare them. They are darker than most of ours and have a delicious, distinctive flavor.

The Chinese water bean supplies the sprouts used in so many characteristically oriental dishes. These sprouts may be bought ready to use or grown from the beans by treating them with tepid water at intervals for four or five days.

Bamboo shoots are imported in cans from China, as are also the flavorful Chinese pineapples, lichee nuts for desserts, and the popular preserved kumquats, ginger, and other delicacies.

Miow, an oil like our peanut oil, seow, a black salty sauce, and queow, a thick, black, molassesslike flavoring sauce, are one or all found in most chow meins, chop sueys and war meins. And with these aids, a few recipes and a bit of experimenting, a wide repertoire of dishes may be developed right in our own occidental kitchens which are as truly oriental as if they were created by deft Foo Yong in his own immaculate kitchen thousands of miles away.

First, if we would intrigue our friends by serving a truly Chinese dinner, we will find ourselves reversing the usual order and serving the dessert first. This may consist of a fruit chow chow, kumquats, or ginger preserved in rich sirup. With these we serve thin rice cakes, nuts, and much Chinese tea.

BIRD'S NEST SOUP.

If we would be thoroughly Chinese, the second course would be bird's nest soup! A great delicacy in China, it is made from the nest of a cliff dwelling swallow that uses seaweed and a secretion of its own to build the nest. These nests are gathered, dried, and sold by the ounce. They should be soaked in water and all traces of feathers removed. A good, rich soup stock, seasoned lightly and flavored with a touch of onion, is the soup base. In this, the soaked nest should be boiled for about twenty minutes, slivers of white chicken meat added, and the whole served in small, deep bowls. Four ounces of nest are sufficient for six bowls of soup.

The main course, served always with its bowls of dry, fluffy rice, may be a highly seasoned chop suey, a chow mein with crisp fried noodles, or some other combination of chopped meats, native potato, vegetables, and sauces. Chicken, veal, lamb, beef, duck—any of these meats may be used.

CHOP SUEY WITH PINEAPPLE.

For this native favorite, cut ¾ pound of pork in small pieces and brown in miow [peanut oil]. Add 1 teaspoon minced onion, 2 cups of white chicken meat cut fine, 2-3 cup finely cooked sliced Chinese potato, 2-3 cup chopped celery hearts, and 1½ cups of chicken broth. Let the mixture simmer fifteen minutes, then stir in enough seow or seasoning sauce to flavor, and sufficient rice flour or other flour to thicken. When done, add 2-3 cup of minced Chinese pineapple, reheat, and serve.

CHOW MEIN, ET AL.

Chow meins, war meins, and gai meins all may be made with the chop suey foundation, served over crisp fried noodles. A delicious war mein omits the pineapple, adds a cup of sliced Chinese mushrooms which have been soaked two hours, and simmers until meat and vegetables are tender. Serve over fried noodles in a large dish. Over the top at one end place fine green strips of onion tops, at the other shreds of green lettuce, and in the center thin strips of egg which has been beaten thoroughly and then fried.

Egg Foo Yong and much more tea will finish up the typical Chinese meal, but since most of us might not enjoy quite such a topsy-turvy dinner, we may stretch a point and serve our preserved fruit desserts or fruit salad and rice cakes at the close of the meal if desired.

Tomorrow's Menu.

MORNING.

Fresh Peaches in Cream
Uncooked Cereal
Small Sausages
Milk Coffee

NOON.

Minced Ham Omelet
Banana Fritters
Orange Sauce
Bread and Butter
Iced Coffee

NIGHT.

[Chinese Dinner]
Bird's Nest Soup or Chinese Consommé
Boned Duck or Chicken Fried with Mushrooms
Chinese Potatoes
Chop Suey Rice
Egg Foo Yong
Preserved Ginger
Nuts Rice Cakes
Chinese Tea

WHAT'S DOING TODAY

MEETINGS.

Chi Pi Alpha.....Congress
County Legion Aux.....Gt. Northern
Woman's National Rep. club.....Drake

LUNCHEONS.

Alpha Sigma Lambda.....Field's Grill
Beta Psi.....Mandel's Ivory Rm.
Carnegie Alumni.....Field's Grill
Asso. of Zeta Psi.....Mandel's Ivory Rm.
Chicago Tennis Assn.....Field's Men's Grill
Kiwanis Club of Hyde Park.....Windermere
Kiwanis Club of Lake View.....Webster
Kiwanis Club of Woodlawn.....Wedgewood
Lambda Chi Alpha.....Mandel's Grill
Lamba Gamma Phi.....Chgo. Bar Assn.
Lincoln Park Kiwanis.....Parkway
Military Intelligence Assn.....La Salle
Naval P. No 372, Legion.Mandel's Ivory Rm.
Phi Beta Delta.....Elks club
Phi Chi Theta.....Mandel's
Purdue Assn.....Chgo. Engineers
Sigma Nu.....Chgo. Engineers

EVENING EVENTS.

Daughters of Scotia.....Stevens
So. Town Cooperative club.....Windermere

(Compiled by the convention bureau of the Chicago Association of Commerce to which please send any additions or corrections.

Beauty Trade Tells How to Defeat Slump

The beauty business, thriving and optimistic despite the depression, revealed a few secrets of success at the second convention day of the American Cosmeticians' association yesterday. While two to three thousand shop owners and operators from coast to coast and from Canada to the gulf jammed the grand ballroom of the Hotel Sherman and the lecture hall experts recited a few reasons why business continues to be good.

"The value on cosmetics and toilet preparations of $15 manufacturers is $190,000,000 for this year in this country, a drop of only three millions below 1929," declared Mrs. M. B. McGavran of Kansas City, president of the association. "Fifty per cent of those articles go directly to the retailer. Beauty shops are holding their business by adopting more modern methods of advertising and using more display advertising in the newspapers."

A hair dyeing expert and a marcel wave operator both reported increased interest in their beauty lines, not to mention the toupee artist, who declared that good salesmanship along toupee lines will increase a shop's clientele.

"Increased hair dyeing has added to beauty shop income," reported Emil Rohde of Chicago. "Several years ago women who dyed their hair might have been considered 'fast,' but not these days. It is just as easy as putting on rouge and powder.

"And as for glazed hair for an evening only," Mr. Rohde continued, "that is the easiest of all. By the use of powder I can match in half an hour any gown, whether it be silver, blue, gold, or mother-of-pearl. But I am very careful to glaze the hair after administering the powder, or it might rub off on her escort's shoulder."

The new marcel wave, its creator, Mrs. Ella L. Tracy, explained, is obtained by a kind of zig-zag twist to the iron. The result is hair that lies flat to the head and is similar to a finger wave. There is an increased demand for marcels, Mrs. Tracy said. Many women have learned, she added, that a marcel wave isn't only for women with straight hair, but is as satisfactory when used with permanent waves.

As for the toupee, Miss F. Tobey declared that there is a steady increase in he demand for toupees. Then she demonstrated before an interested assembly, mostly women, how one is made. With a bald-headed man for a model, she cleverly fitted a cloth foundation the size of the bald spot, then attached the hair which had been matched with that of the model. She deftly pulled the wig into place on the bald spot, gave it a tug to show how firmly it fitted, and presto—there was a head of chestnut hair you couldn't tell from the real thing.

The convention will continue through today and will close this evening with a mock marriage and period styles in coiffures and gowns. Character analysis, the value of advertising, and the cosmetic sales tax will claim the attention of the delegates during the day.

MOTION PICTURES DOWNTOWN

RKO COOL THEATERS

RKO PALACE — PREMIER VAUDEVILLE — 35c TO 3 — 50c TO 6:30 — Open 10:45 | Come Early for Prompt Seats | 3 COMPLETE Shows Today — Russ Columbo and Band — Jane & Katherine LEE — Many Others — —SCREEN— WHEELER & WOOLSEY In RKO-Radio's "Hold 'em Jail" with ED'NA MAY OLIVER

RKO STATE LAKE — 7 ACTS VAUDEVILLE 7 — 25c TO 1 — (Open 10:30) — "AMERICAN MADNESS" — Columbia Production with WALTER HUSTON — —ON STAGE— Huber, Jordan and Woods, Gaston Palmer, Murray Lane, 3 Other Acts — NITE 50c Balc. 35c

Balaban & Katz ROOSEVELT — State, near Randolph — Thrilling All Chicago Thousands Are Seeing — Mr. and Mrs. Martin Johnson's 'CONGORILLA' — 35c, 9 A. M. to 6 P. M.

ORPHEUM — State St. at Monroe — CONSTANCE BENNETT "What Price Hollywood" And "SKYSCRAPER SOULS." Warren William

NORTH

VOGUE — 3816 Broadway. 25c, 1:30 to 6:30 — L. Basquette, "Midnight Ladies" — J. Bennett, Ben Lyon, "Week-Ends Only"

NORTH CENTER — Lincoln-Irving — Opens 1:30 — HELEN TWELVETREES, "Unashamed" "Midnight Ladies," Claudia Dell

400 — 6746 Sheridan Rd.—15c, 1:30 to 7 — Ann Harding, "Westward Passage" Edmund Lowe, "Attorney for the Defense"

DEVON — 6335 Broadway—15c, 1:30 to 7 — J. Harlow, "Hell's Angels" JACK OAKIE, "Million Dollar Legs"

Sensibly Cooled with Washed Air

ADELPHI — 7074 N. CLARK — Cont. from 2 P. M. — Tallulah Bankhead, Paul Lukas CHAS. RICKFORD, "THUNDER BELOW" Lewis Stone, Margaret Perry ROBT. YOUNG, "MEN MORALS FOR OLD" News and Novelty Reels — ADULTS ONLY—ALL DAY, 15c

HOWARD — Howard St. at "L"—Free Parking—35c Mat. & Eve. — Last Times Today — —ADULTS ONLY— Jean Harlow—Chester Morris Lewis Stone—Leila Hyams "RED-HEADED WOMAN" Jack Oakie—W. C. Fields "MILLION DOLLAR LEGS"

LINCOLN — 3164 Lincoln Ave. at Belmont — 15c, 1:30 to 6:30 — Eve. 25c — Chinaware Free to Every Lady Tonight — CLIVE BROOK, "Man from Yesterday" 2 Comedies—Travelogue—News & Cartoon

NEW BRYN MAWR — 1125 Bryn Mawr — Adults Only — Lew Ayres, "Night World" & "Morals for Women"

LAKE SHORE — Broadway-Belmont — "Winner Take All" FREDRIC MARCH, "Merrily We Go to Hell"

BUCKINGHAM — 2310 N. Clark—Adm. 25c — "WEEK ENDS ONLY" & "VANITY FAIR"

DE LUXE — 1141 Wilson—Adults 25c — "MILLION DOLLAR LEGS" J. Harlow, C. Morris, "Red Headed Woman"

DAVIS — Lincoln-Western—15c, 1:30 to 7 — Myrna Loy, "Vanity Fair" ADOLPHE MENJOU, "Bachelor's Affairs"

WINDSOR — 1235 N. Clark—25c, 1:30 to 6:30 — Joan Bennett, Ben Lyon, "Week Ends Only"—K. Francis, "Street of Women"

BIOGRAPH — 2433 Lincoln—15c, 1:30-7 — W. William, Bette Davis, "DARK HORSE"

OAK PARK

LAMAR — 1208 S. Marion at Lake. Opens 1:30 — Katherine Hrush's Sensational Novel, "Red Headed Woman," Jean Harlow ADOLPHE MENJOU, "Bachelor's Affairs"

MOTION PICTURES DOWNTOWN

SHE WAS NOT DEAD—NOR ALIVE—

...YET HE MADE HER CARRY OUT HIS EVERY DESIRE!...

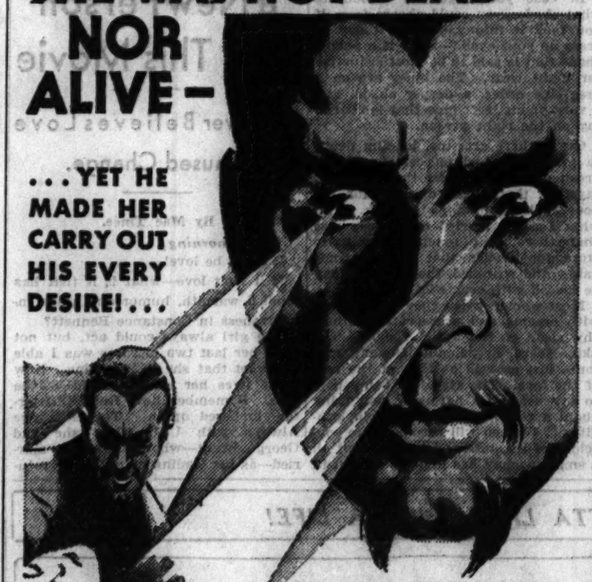

Grim, feverish love on the borderline of life and death! A fiend who placed the woman he loved under the horrible spell of

WHITE ZOMBIE

A United Artists Release — Directed by Victor Halperin — with

BELA (DRACULA) LUGOSI

A MIGHTY NEW STORY!

—PRICES— 35c 9 A.M. to 1 P.M. 55c 1 P.M. to 6 P.M. EVENING PRICE REDUCED TO 75c (Included U.S. tax—1 tax)

TOMORROW—9 A.M.

REOPENING

PUBLIX-BALABAN & KATZ

UNITED ARTISTS

RANDOLPH at DEARBORN

MOTION PICTURES SOUTH.

MARINER COOL THEATRES—FREE PARKING

AVALON — 75th-STORY — 10c and 35c—1:30 to 6:30 — Frank Buck's Amazing True Life Jungle Adventure! "BRING 'EM BACK ALIVE!" —and— Barbara Stanwyck "The Purchase Price"

CAPITOL — 10c and 35c. 1:30 to 6:30 — Halfway to Heaven—And Halfway to Hell! "SKYSCRAPER SOULS" WARREN WILLIAM Maureen O'Sullivan —and— "Vanishing Frontier" Johnny Mack Brown Esse Ellis

STRATFORD — 10c and 25c Until 6:30 — RICHARD DIX "Roar of the Dragon" —and— CONRAD NAGEL "The Man Called Back"

HIGHLAND W. ENGLEWOOD — 79th-Ashland, 63rd-Ashland — JEFFERY GROVE — 71st-Jeffery, 76th-Cottage — (At All Four Theatres) — Helen Twelvetrees, Lewis Stone "UNASHAMED" Added! Highland: "Bachelor Follies" Added! W. Englewood: "County Fair" Added! Jeffery: "Street of Women" Added! Grove: "No Greater Love"

SHORE — 70° Cool — Jean Harlow — 75th-Kingston "RED-HEADED WOMAN" and Sigmund Romberg's "Viennese Nights"

PICCADILLY — 51st & Blackstone — 30c, 1:30 to 6:30 — GEORGE BANCROFT WYNNE GIBSON "LADY AND GENT"

RAMOVA — 33TH & HALSTED — 3rd Anniv. Special Program — KAY FRANCIS, "STREET OF WOMEN" HELEN TWELVETREES, "UNASHAMED" TRIPOLI TRIO ON THE STAGE

COLONY — 80TH & KEDZIE — ADULTS ONLY — LEW AYRES, "NIGHT WORLD" RICARDO CORTEZ, "IS MY FACE RED?"

METROPOLITAN — 4644 S. Park Ave. — A. Carrillo, Bass Track — JOAN BLONDELL in "MISS PINKERTON" Sun. Frankie (Half Pint) Jaxon from WJJD

JACKSON PARK — MAT. 15c, Eve. 25c — JEAN HARLOW, "RED HEADED WOMAN" Gertrude Lawrence, "AREN'T WE ALL"

LEXINGTON — 1162 E. 63d. 15c—1:30-6:30 — "BACHELOR'S AFFAIRS" JEAN HARLOW, "RED HEADED WOMAN"

HAMILTON — 71st & Paxton—Adults 25c — L. Ayres, "Night World" Ricardo Cortez, "IS MY FACE RED?"

FROLIC — 55th & Ellis—25c to 7:30 — Jean Harlow, "Red Headed Woman" JACK OAKIE, "MILLION DOLLAR LEGS"

COSMO — 79th & Halsted. 10c & 25c — J. Harlow "Red-Headed Woman" JACK OAKIE, "MILLION DOLLAR LEGS"

MARQUETTE — 634-Kedzie—Adults Only—Chester Morris JEAN HARLOW, "RED-HEADED WOMAN"

HIGHLAND PARK

ALCYON — JEAN HARLOW CHESTER MORRIS — "RED HEADED WOMAN" WARREN WILLIAM "DARK HORSE"

NO MAN'S LAND.

Teatro del Lago — Sheridan Road Between Wilmette & Kenilworth — TWO FEATURES—CHESTER MORRIS Jean Harlow—"RED HEADED WOMAN" Gertrude Lawrence—"AREN'T WE ALL"

FOREST PARK

FOREST — MADISON ST. AT DES PLAINES AV. — Always Cool and Comfortable — Jean Harlow—"RED-HEADED WOMAN" Jack Oakie—"MILLION DOLLAR LEGS"

EVANSTON

VARSITY — JOAN BENNETT—BEN LYON—WEEK ENDS ONLY — KAY FRANCIS, "STREET OF WOMEN"

MOTION PICTURES MISCELLANEOUS.

PUBLIX-BALABAN & KATZ Cool Theaters

CHICAGO — RANDOLPH STATE LAKE — 35c—10:45 A. M. to 1 P. M. — Constance BENNETT in "Two Against the World" with NEIL HAMILTON — Stage: FRANK RICHARDSON, In Person "BIRTHDAY PARTY," Sylvia Clark — Also Chas. Previn's Music

ORIENTAL — RANDOLPH near STATE — 35c—10:45 A. M. to 1 P. M. — Wm. Powell, Kay Francis Together in "JEWEL ROBBERY" — ON THE STAGE JOHNNY BURKE NINA OLIVETTE in Riotous Revue, "Rookies"

McVICKERS — MADISON near STATE — 35c—9 A. M. to 1 P. M. — Bus. Price Reduced to 75c (Includes U. S. Tax) — FOUR MARX BROTHERS "HORSE FEATHERS"

TIVOLI — COTTAGE GROVE at 63rd — 35c—1:15 to 6:30 P. M. — On Stage Intact! ETHEL WATERS "RHAPSODY IN BLACK" —On the Screen— "MADAME RACKETEER"

UPTOWN — BROADWAY at LAWRENCE — 35c—1:15 to 6:30 P. M. — "REBECCA OF SUNNYBROOK FARM" —And on the Stage— Will MAHONEY MICKEY MOUSE in Person and His Whole Gang

SOUTHTOWN — 63 wd. ST. EAST OF HALSTED — 30c—1:00 to 6:30 P. M. — Frank Buck's "BRING 'EM BACK ALIVE" —And Also— "LADY & GENT"

RIVIERA — BROADWAY at LAWRENCE — 25c—1:15-6:30. Adults Only — "Roar of the Dragon," Richard Dix, Gwili Andre, "Skyscraper Souls" with Warren William, Anita Page

HARDING — MILWAUKEE at SAWYER — 25c—1:30-6:30. Adults Only — Constance Bennett—"WHAT PRICE HOLLYWOOD." Warren William, "Skyscraper Souls." Anita Page

NORSHORE — HOWARD at CLARK — 25c to 6:30 P. M. Adults Only — "Strange Love of Molly Louvain," Ann Dvorak, & "Phantom Express"

TOWER — 63rd at BLACKSTONE — 25c—1:30-6:30. Adults Only — "Skyscraper Souls," with Warren William—also Vanishing Frontier"

NORTHWEST

NEW PORTAGE — Milwaukee and Irving Park — Gigantic 3½ Hour Show — CLIVE BROOK "MAN FROM YESTERDAY" — LEW AYRES "NIGHT WORLD" Chic Sale, "Ex-Rooster," and Others — Northwest's Greatest Amusement Value — Matinee Prices — 15c, 1:30 to 7 P. M. — 25c after 7 P. M.

ADMIRAL — 15c, 1:30 to 7 P.M. — 4 Great Attractions—"HELL'S HOUSE" "BORDER DEVILS"—4 MARX BROS. in "Animal Crackers" & "In Walks Charlie"

NEW DRAKE — Cool and Comfortable — 15c, 1:30 to 7 P. M. — CLIVE BROOK, "Man from Yesterday" "Arm of the Law" and "Saddle Buster"

MONT CLARE — Grand Ave. at Harlem — Adults 25c Mat. & Eve. — Adolphe Menjou, "BACHELOR'S AFFAIRS" WARREN WILLIAM, "DARK HORSE"

LOGAN — Paramount Mile Sawyer. 15c, 1:30-7 — Jas. Cagney, "Winner Take All" CLIVE BROOK, "Man from Yesterday"

TIFFIN — 4061 W. NORTH AVE. Adults Only — Giant 6 Unit Program. — JEAN HARLOW, "RED HEADED WOMAN"

EMRASSY — 3940 Fullerton—25c, 1:30 to 7 — "Famous Mystery," Vanity Fair — Lew Ayres, Mae Clarke, "NIGHT WORLD" Edward J. Nugent, "Honor of the Press"

WEST

BROADWAY STRAND — 3441 Roosevelt Rd. — 15c, 1:30 to 7 — JEAN HARLOW, "RED HEADED WOMAN" JACK OAKIE, "MILLION DOLLAR LEGS"

CRAWFORD — 19 S. Crawford—15c, 1:30 to 7 — Jas. Cagney, "Winner Take All" CLIVE BROOK, "Man from Yesterday"

BYRD — Madison at Cicero—15c, 1:30 to 7 — Ed. Nugent, "Honor of the Press" Lew Ayres, Mae Clark, "NIGHT WORLD" LAUREL & HARDY, "County Hospital"

CENTRAL PK. — 3333 W. Roosevelt. 25c-6:30 — Jack Oakie in "Million Dollar Legs." Adolphe Menjou, "Bachelor Affairs"

LA GRANGE — 54 S. 5th. La Gr. 25c, 6-6:30 — Jack Oakie in "Million Dollar Legs." Lillian Harvey in "Congress Dances"

MARYLAND — 63rd-Maryland. 25c to 6:30 — "Unashamed," Helen Twelvetrees also "Week Ends Only" with Jean Bennett

PANTHEON — Sheridan-Wil. 25c Balcony — Jean Bennett, Ben Lyon in "Week Ends Only," Kay Francis, "Miss Pinkerton" Joan Blondell, "HONOR OF THE PRESS"

BILTMORE — Division nr. Damen. 25c to 6:30 — Lillian Harvey, Europe Sensation, "Congress Dances," Myrna Loy, "Vanity Fair"

SENATE — Madison-Kedzie. 25c Bal. Adults only — Ann Dvorak in "Strange Loves of Molly Louvain" also Ben Lyon, "By Whose Hand"

STATE — 5814 W. Madison. 25c 1:30 to 6:30 — Adolphe Menjou, Joan Marsh in "Bachelor Affairs," Warren William, "Dark Horse"

MARBRO-GRANADA

Marbro Opens 1:15; Granada, 1:30 — 30c Opening to 6:30 — At Both Theatres—FRANK BUCK'S — "BRING 'EM BACK ALIVE" — Also Marbro: "REBECCA of SUNNYBROOK FARM" Marian Nixon Ralph Bellamy — Also Granada: Alison Skipworth "MADAME RACKETEER" Richard Bennett George Raft

NORTOWN — Western-Devon. 25c, 1:30-6:30 — Jean Bennett, Ben Lyon in 'Week Ends Only,' Kay Francis, 'Street of Women' and screen treat, MILLS BROS. in song novelty

GATEWAY — Lawr.-Milwaukee. 25c to 6:30 — 'Week Ends Only,' Kay Francis, 'Street of Women' and Screen Treat, MILLS BROS in song novelty

BELMONT — Lincoln-Ashland. 25c Balcony — Joan Blondell, Stuart Erwin in 'Make Me a Star,' Kay Francis, 'Street of Women'

BELPARK — 3231 N. Cicero. 25c, 1:30 to 6:30 — Adolphe Menjou, Joan Marsh in 'Bachelor Affairs,' Lillian Harvey, 'Congress Dances'

CRYSTAL — North Av. nr. Cal. 25c-6:30. Adults Only, Jean Harlow, "Red-Headed Woman" also Lillian Harvey in "Congress Dances"

BERWYN — 6161 W. 22d St. 25c, 1:30 to 6:30 — "Bachelor Affairs" also Tom Mix, 'Texas Bad Man' and added screen hit, Mills Bros. song novelty

CENTURY — Clark-Diversey. 25c, 1:30 to 6:30 — Ann Dvorak in "Strange Loves of Molly Louvain." Tom Howard comedy, screen souvenirs

ALAMO — 3641 W. Chicago Ave. 25c to 6:30 — Jean Harlow, Chester Morris in "Red-Headed Woman." Myrna Loy, "Vanity Fair"

MANOR — 3609 W. North Ave. 25c to 6:30 — Jean Harlow, Chester Morris in "Red-Headed Woman." Myrna Loy, "Vanity Fair"

CONGRESS — Mil.-Rockwell. 25c to 6:30. Zasu Pitts, John Mack Brown, "Vanishing Frontier" "Hearts of Humanity." J. Hershfelt & Acts Vaudeville; Hank Tober & Orch. 8:45

CENTRAL PK. — 3333 W. Roosevelt. 25c-6:30 — Jack Oakie in "Million Dollar Legs." Adolphe Menjou, "Bachelor Affairs"

LA GRANGE — 54 S. 5th. La Gr. 25c, 6-6:30 — Jack Oakie in "Million Dollar Legs." Lillian Harvey in "Congress Dances"

MARYLAND — 63rd-Maryland. 25c to 6:30 — "Unashamed," Helen Twelvetrees also "Week Ends Only" with Jean Bennett

PANTHEON — Sheridan-Wil. 25c Balcony — Jean Bennett, Ben Lyon in "Week Ends Only," Kay Francis, "Miss Pinkerton" Joan Blondell, "HONOR OF THE PRESS"

BILTMORE — Division nr. Damen. 25c to 6:30 — Lillian Harvey, Europe Sensation, "Congress Dances," Myrna Loy, "Vanity Fair"

SENATE — Madison-Kedzie. 25c Bal. Adults only — Ann Dvorak in "Strange Loves of Molly Louvain" also Ben Lyon, "By Whose Hand"

STATE — 5814 W. Madison. 25c 1:30 to 6:30 — Adolphe Menjou, Joan Marsh in "Bachelor Affairs," Warren William, "Dark Horse"

Subscribe for The Tribune

A Debut Puts School Girl on Party List

That's Why Students Make Their Bows.

[Continued from page 13, column 8.]

ing house for her son-in-law, Charles Dennehy, while Mrs. Dennehy and their new baby are in the Alice Home hospital in Lake Forest. The baby, who is to be named for his paternal grandfather, Thomas C. Dennehy, was born last Friday. Mrs. Dennehy is the former Virginia Wilson.

Mrs. Byron S. Harvey of Lake Forest has returned from Kansas City where she went last week for a glimpse of her first grandchild, the son of Mr. and Mrs. J. Stewart Harvey. The baby, who hasn't been named yet, was born on Wednesday. Mrs. Stewart Harvey is the former Miss Laura Cornell of New York.

Return from Vacations

Mrs. John H. McIlvaine and her children have returned to Lake Forest from a month's holiday at the New Ocean house at Swampscott, Mass.

Mr. and Mrs. John B. Drake and their daughter, Miss Katherine Drake, are back from a fortnight's stay at White Sulphur Springs, Va. Miss Drake drove her parents to and from Chicago, timing their trip to arrive at White Sulphur in time for the Old White ball and the "Lee week" festivities there.

William McClelland Drake will depart today to join Mrs. Drake and their daughter, Susan, at the residence of her parents, Mr. and Mrs. John Keyes at Elkhart, Ill. Mrs. Drake and little Susan have been at Elkhart for about ten days and they'll return to Chicago with Mr. Drake the early part of next week.

Mr. and Mrs. Kenneth G. Smith are cruising in northern waters on their yacht, the Kenkora, the principal object of their trip being to reach a climate free from hay fever, from which Mrs. Smith suffers during the latter part of August.

Mrs Ralph Rigg Kimball of Hinsdale and her son, Charles Henry Gallway Kimball, and his fiancée, Miss Eleanor Fay Cushman of Winnetka, have gone to Maple City, Mich, for a two weeks holiday Miss Cushman's and Mr. Kimball's engagement was announced last December and their wedding will probably take place this fall.

Motor Trip In Europe

Mr. and Mrs. Eric Scudder of the Lake Shore drive hotel have been in Paris since they arrived in Europe about a month ago and are starting this week on a motor trip through Switzerland, Italy, and the Riviera. They will board a homeward bound boat at Nice on the 21st of September.

William A. Bond of the Webster hotel returned on Monday from Annapolis, where he visited his son-in-law and daughter, Capt. and Mrs. Ralston Holmes, who recently opened their residence at the Naval academy after a tour of the New England states. The captain recently completed a term of service with the Pacific fleet.

Mrs. William A. Ryan will open Whitewood, her beautiful new residence in Wheaton, today from 10 to 5 o'clock for a sale by the Vocational Society for Shut-Ins. Assisting Mrs. Ryan will be a group of young Wheaton women including Mrs. Niblack Thorne, Mrs. Horace O. Wetmore, Miss Dorothy Plamondon, Mrs. Ira L. Couch, Mrs. David F. Taber, Mrs. Edwin A. Hoffman, Mrs. Joseph M. Bricker, Mrs. John A. Muldoon, and Miss Elizabeth Brown.

Reception at Art Institute

Mrs. Ralph T. Winston sent word to this department yesterday of a reception to be given at the Art institute at 4 o'clock this afternoon for M. Pierre Lyautey, nephew of the famous Marshal Louis Hubert Lyautey of France. The affair is being held under the auspices of the French national order of the Legion of Honor, and John Hay McGibbons is in charge.

Prenuptial parties for Miss Dorothy Darling, who is to be married to Lieut. George V. Holloman on Saturday, Sept. 10, started last Saturday with a luncheon and bridge party at the Glen View club at which Miss Jane Theurer was hostess.

Tomorrow Mrs. Leroy Woodland will give a kitchen shower at her residence in Kenilworth; Friday Miss Darling's sister, Mrs. Leland Danforth, will entertain at a luncheon and bridge party, and next Tuesday Mrs. Burt Crowe and her daughter, Mrs. Laurence Knott of New York, will give a breakfast and bridge at Mrs. Crowe's Kenilworth residence.

Numerous parties are being planned for Miss Darling and her fiancé, who will arrive from Dayton, where he is stationed, early in September, but the only one for which the date is definite is one that Miss Georgianna Fowler will give at the Drake on the evening of Sept. 7. The bridal dinner will be given by Miss Darling's parents, Mr. and Mrs. Ira C. Darling, at their residence in Kenilworth on Friday, Sept. 9.

* *

OCEAN STEAMSHIP MOVEMENTS.

Arrived.	At.	From.
Ile de France	New York	Havre
Frederick VIII	Copenhagen	New York
Samaria	London	New York
Amer. Banker	London	New York
Monterey	Melbourne	San Francisco
Augustus	Naples	New York
Sailed.	**From.**	**For.**
Bremen	Cherbourg	New York
Exeter	New York	Naples
Karlsruhe	Galaway	New York
St. Louis	Cobh	New York
Vulcania	Naples	New York

Looks 10 Years Younger Brushes Away Gray Hair

Now you can really look years younger. Simply brush away those unsightly streaks or patches of gray. It is so easy to do and at home—with Brownatone. Over 20 years of success recommend this proved method. With an ordinary small brush, you just tint your hair back to its natural shade—whether blonde, brown or black. Guaranteed harmless. Active coloring agent is purely vegetable. Does not coat the surface. Actually penetrates the hair. Defies detection. No tell-tale, flat "dyed" look. Cannot affect waving of hair.

No need to guess or gamble. Get a bottle of Brownatone today—only $1.25. Then cut a lock of hair from your head and apply a little of this famous tint. If Brownatone does not prove it will actually give your dull, streaked, gray or faded hair its natural color, youth and sheen—your money back.

WALGREEN DRUG STORES

Sleeves Get Attention

Kimono flared sleeves are featured in this black daytime dress contrasted with white organdy. [M-G-M Photo.]

Free Ice Fund Gets $1 from Working Girl

"I am one of those hard working girls but this dollar was yelling to be spent."

The "hard working girl" who wrote that lives downstate. She read about the need for ice among the needy families of Chicago and she sent that yelling dollar to do a little work for sickly youngsters in the tenements.

In the same mail were two letters from the same address in Chicago, but they bore different initials, "H. B. W." and "F. B. W." Each contained $20 with the instructions to divide it between the ice fund and the Camp Algonquin fund.

Every summer there are many such contributors who prefer that their names be not mentioned. Every gift thus sent is gratefully received and the editor of the two funds takes this means of thanking these anonymous friends for their interest in the underprivileged.

Nearly a month remains of the Camp Algonquin season. The ice fund will be distributed as long as the weather remains warm. The probable deficit facing both funds is a continued cause of worry among those administering the funds, but it is hoped that more people who have sent their gifts for many years past, will remember the funds before it is too late this year. Yesterday's contributions are as follows:

CAMP ALGONQUIN FUND.

$10—F. B. W., H. B. W.
$5—National bureau for the Advance of Patriotism.
$1—Customer.
Total ..... $ 26.00
Previously acknowledged 4,973.08
Grand total $4,999.08

FREE ICE FUND.

$14—M. D.
$10—F. B. W., H. B. W.
$5—National bureau for the Advance of Patriotism.
$2—Edward L. Baker.
$1—Gerty Gloom vs. Prosperity Sal.
$1—Customer.
Total ..... $ 43.00
Previously acknowledged 2,010.04
Grand total $2,053.04

Readers may send their contributions to both funds in care of the cashier of THE TRIBUNE, Tribune Tower.

66 years of experience back of this blend

CHASE & SANBORN'S tender-leaf TEA

Copyright, 1932, by Standard Brands Inc.

Sally Issues Last Call for Party Letters

BY SALLY JOY BROWN.

Last call for letters, boys and girls, if you want to see that thrilling mystery picture, "Seventy Thousand Witnesses," at the Oriental theater with me on Sept. 1. It's an exciting film with thrilling shots of a big football game and a baffling mystery that takes several reels for its solution, and all sorts of things that go to make a good picture.

You will be sure to enjoy it if you win an invitation to the party we're planning to have at the Oriental and all you have to do to be included in that lucky group of one hundred boys and girls is write me a letter. It must be one, however, that will convince me you'd have a good time and that it's the sort of picture you like. You see, I want to have as my guests those of you who will have the best time. And all the letters must reach me by tomorrow morning so that I may read them and make the selections.

There will be a splendid stage show at the Oriental next week, too, which is really a whole party in itself. An orchestra, comedians, singers, and a lot of other features are being planned for the bill, and if you're ever seen one of these massive productions you know what to expect.

But you'd better concern yourself with that letter writing now if you haven't already done so. Remember, every boy and girl who likes a good time is eligible to compete for an invitation and it's well to bear in mind that your letter should include your age, your name and address written plainly and a lot of good reasons for wanting to attend the party.

Legion to Make Annual Trip to Orphans' Home

Thousands of legionnaires and their families from Cook county will go on an annual pilgrimage Sunday to the orphans' home at Normal. Children of deceased war veterans are cared for by the state and patriotic organizations at the institution. A concert, military activities and a baseball game have been arranged by Ralph Spafford, commanding officer of the home. Many of the posts will distribute toys and clothing to the children.

Eugenists Ask Special Clinics on Marriage

Defend Their Views at N. Y. Meeting.

New York, Aug. 23.—[Special.]—"Marriage clinics"—where engaged couples, newlyweds and the veterans may learn the secrets of married life—were advocated by eugenists attending the third international eugenics congress today.

At the same time the 200 delegates, headed by President Charles B. Davenport and Robert Cook, editor of the Journal of Heredity, denounced their detractors who have gibed: "Eugenics is good for cows but not for humans."

"The stock breeder's technique, intended to produce a uniform type, is not our ideal," Mr. Cook said. "An ideal of a uniform 'superman' is not at present either racially or socially desirable." He termed absurd the popular accusation that eugenics is "half-baked."

In urging new social agencies throughout the United States where married and engaged couples may be advised eugenically, Paul Popence, general director of the Los Angeles Institute of Family Relations, declared that sexual maladjustment, bad home making and failure to use leisure time constructively were found present in every unhappy marriage.

"At least in the educated part of the population a serious sexual maladjustment exists in 25 per cent or more of all marriages," Mr. Popence told the congress. "Some of these are solved by the persons affected; some are unsolved, but simply tolerated indefiniteley; others lead sooner or later to antagonisms and conflicts which break up the home.

"The sexual difficulties which underlie every family maladjustment either are due to distorted emotional attitudes toward sex, carried over from before marriage, or to mere ignorance of the differences between the sexes, physiologically and psychologically, which any boy or girl of fourteen should have learned in high school."

Mr. Popence scoffed at the theory that fear of child bearing on the part of women is a chief cause of family disharmony. He has found few such cases in Los Angeles county which possesses one-fourth of all the birth control clinics in the United States.

DEFENDS CLINICS

To charges that "birth control as now practiced is distinctly bad" made by speakers at the third international congress of eugenics, Dr. Rachelle S. Yarros, director of the new premarital and preparental clinic at 9 East Huron street, replied yesterday in an interview.

Prof. Henry Fairfield Osborn, one of the speakers at the congress, also said that the ablest and most intelligent persons practiced birth control and the least fit did not, and that "the female intelligentsia marrying have only one-third as many children as other classes."

"Those eugenics people," said Dr. Yarros, "believe that heredity is everything, whereas it's something we know little about and can do less about. You can't make people marry because they would produce offspring desirable to the state. If they love each other, they will marry. If they don't, the fact that their ancestors were upstanding, healthy persons won't affect the situation.

"Those speakers at the eugenics congress, according to THE TRIBUNE of yesterday, also seem to believe that only rich and intelligent women should have children. As if genius didn't spring economically inferior families as well as from the intelligentsia. And as if there weren't as much ordinary decency among the uneducated as the educated.

"The point they seem to miss is that a woman is not going to have children, or stop having them, for the sake of the state. It's up to the woman and her husband and no one else.

"They are absolutely wrong if they think birth control doesn't work among the uneducated. The Illinois Social Hygiene league has eight birth control clinics in the Chicago area and the larger part of 10,000 patients we've had since 1924 are among the poor, uneducated, and foreign born. It is just as successful as it is among the educated and wealthy.

"Aside from birth control there exists another situation among the highly civilized groups. As their degree of civilization and the number of generations of artificially civilized life advance, their productivity naturally falls off."

* *

Announce Design of Fair Approach to Planetarium

An esplanade of brass-stripped terrazzo mosaic will form the approach to the Adler planetarium and Century of Progress exhibits on Northerly island next year, according to plans announced yesterday by the National Terrazzo & Mosaic association. The promenade will be 600 feet long and will have a series of twelve basins over the multicolored surfaces on which water will cascade.

Becoming Cape Collar Distinguishes Smartly Simple Frock for Afternoon

WOMAN'S AND MISSES' DRESS.

This lovely afternoon dress with a cape collar and a moderately cut neckline, was made in a printed crepe. The skirt molds the figure beautifully, and you'll find the frock easy to make. Triple sheers and chiffon cotton voiles are also good.

The pattern, 2935, comes in sizes 14, 16, 18, and 20 years and 36 and 38 inches bust measure. Size 36 requires 3¾ yards of 39 inch material.

Order Blank for Clotilde Patterns

CLOTILDE PATTERNS,
CHICAGO TRIBUNE, P. O. BOX 537,
Grand Central Station, New York City.

Inclosed find $..... Please send me the Clotilde patterns listed below:

Pattern No..... Size..... Price.....
2935.....
Name .....
Number and Street .....
City .....
State .....

How to Order Clotilde Patterns.

Write your name and address plainly on dotted lines, giving number and size of such patterns as you want. Inclose 10 cents in stamps or coin [coin preferred; wrap it carefully] for each number, and address your order to Clotilde Patterns, CHICAGO TRIBUNE, P. O. Box 537, Grand Central station, New York City.

Note—Clotilde patterns are made in New York exclusively for THE CHICAGO DAILY TRIBUNE. They are perfect in fit, up to date in style, and the easiest of all patterns to use.

Sees Longer Youth by Eating Foods with Vitamin G

Denver, Aug. 23.—(AP)—A longer youth for the human race brought about by the food factor in vitamin G, fresh conquests in disease and a general advance in health of the world's population were forecast before the American Chemical society here today.

Prof. Henry C. Sherman of Columbia university, told the convention of recent discoveries in the science of nutrition.

"That vitamin G is needed to prevent the development of deficiency diseases like pellagra is only the beginning of the story," he said.

"More inspiring is the fact now established that, even when we start with an average normal condition, an enrichment of our diet tends to the enhancement of 'positive' or 'buoyant' health to the preservation of the characteristics of youth, and the prolongation of the prime of life."

* *

Sorority Formal.

Alpha chapter of Phi Gamma Nu sorority of Northwestern university will hold its annual summer formal dance on Saturday night at the Medinah Country club.

Boy Friend Says That Vacation Changed Girl

Claims She No Longer Cares for Him.

BY DORIS BLAKE.

The girl went on a vacation not far from her own home town and that of the boy friend. Before she left she said she would have the b. f. come up while she was there. Instead of the invitation he was waiting for, he received a "cold" letter with not even a p. s. wishing he were there.

They have been keeping steady company for nearly a year.

"I was very kind to her," the young man writes. "I took her to restaurants, to friends' homes and to shows. I was crazy about her and she knows it. But I'm all busted up over this vacation snub. What would you do when she comes back—give her the gate or what?—JACK."

Have a vacation heart, "Jack!" Let the girl have her fling, whatever she's up to. Maybe it's nothing. Maybe you camped on her trail too actively. Maybe she just wants a little free time to do some thinking!

Sure you didn't invite yourself up there? Sure you didn't make it difficult for her not to assent to having you come?

You see, girls are funny that way. If you dog their footsteps incessantly, they get rebellious. They may have nothing more against you than just that. You're too ready, too willing, too omnipresent.

When the girl gets back, let her worry about hearing from you. Wait until she shows some sign of wanting to see you. But don't go demanding explanations of why you weren't called upon for vacation-squiring. Let her tell what she wants to tell. If you're not too inquisitive you may find out in time why you weren't invited. If you're not too dictatorial you may find out you were missed.

Anyway, remember that a vacation is a good thing where there is doubt in the minds of one or the other, or both.

* *

Engage Civic Opera Ballet for Soldiers' Field Performances

The entire ballet organization of the Chicago Civic Opera company was engaged yesterday to appear in the operatic performances of "Aida" at Soldiers' field next Sunday night and "Il Trovatore" on the following Wednesday night. The ballet scenes in both operas were arranged by Laurent Novikoff, ballet master of the company, that of "Aida" having been composed for the opening of the Civic Opera house three years ago. Both scenes will be completely reproduced in the Soldiers' field performances. Ruth Pryor and Edward Caton will head the "Aida" ballet in association with Naomi Smith, June Runyon, Evelyn Chapman, Ann Davis and the entire ballet corps. The same personnel will appear in "Il Trovatore" except that Harriet Lundgren will replace Miss Pryor. E. M.

3 DAY SPECIAL

Mme. Love's Permanent Wave $2

Perfect—natural looking—produced by skilled operators—new sachets and fresh solution assure a wave easily cared for. Requires no finger waving.

Regular Price, $4.00

Realistic Permanent $4
Frederic's Vita Tonic
Genuine Eugene
Gabrieleen

Hair Dyeing $3

Shampoo Before and After

No Appointment Necessary

Madame Love inc.
French Beauty Shop
31 E. Madison
Ground Floor, Dearborn 0304-0803
The Only Madame Love Shop in Chicago

C and H MENU pure cane SUGAR BUY IT IN REFINERY PACKAGES

PHENOMENAL SALES
GIGANTIC OPEN AIR
GRAND OPERAS
Popular Prices—50c, $1, $1.50, $2
AIDA
Sunday, Aug. 28th, at 8:15
IL TROVATORE
Wed., Aug. 31st, at 8:15
CHOICE SEATS STILL AVAILABLE at Marshall Field, Lyon & Healy's (Chicago, Evanston, Oak Park, Woodlawn), Summy's, all Coutheul and Waterfall agencies.

Avoid Embarrassment of FALSE TEETH
Dropping or Slipping
Don't be embarrassed again by having your false teeth slip or drop when you eat, talk, laugh, or sneeze. Just sprinkle a little Fasteeth on your plates. This new, extremely fine powder gives a wonderful sense of comfort and security. No gummy, gooey taste or feeling. Get Fasteeth today at Walgreen's or any other drug store.
FASTEETH CO., Binghamton, N. Y.

Subscribe for The Tribune

AMUSEMENTS.

HAGENBECK-WALLACE
AUG. 28—CIRCUS—SEPT. 2
MILWAUKEE

AUTO RACES SUNDAY TUESDAY
FIREWORKS EVERY NIGHT
ON THE MIDWAY—Hagenbeck-Wallace Sideshow—Royal American Carnival—Quarter Million Dollar Amusement Park
DOG SHOW DAILY
30 Acres of Exhibits Under Roof

700 4-H CLUB BOYS & GIRLS
GENERAL ADMISSION 50c
CHILDREN 10c—FREE MONDAY
GRANDSTAND & CIRCUS 50c & 25c

GRAND OPENS TOMORROW
LEE SHUBERT OFFERS
Philip Merivale
In the Year's Greatest Play
"Cynara"
(PRONOUNCED SIN-A-RA)
with SIR GUY STANDING
PHOEBE FOSTER NANCY SHERIDAN
NEW YORK CAST
SEATS NOW

WRIGLEY FIELD
CLARK AND ADDISON STREETS
BASEBALL TODAY
Cubs vs. Brooklyn
GAME AT 3 P. M.
Box Seats on Sale at A. G. Spalding & Bros., 211 S. State Street, and Wrigley Field.

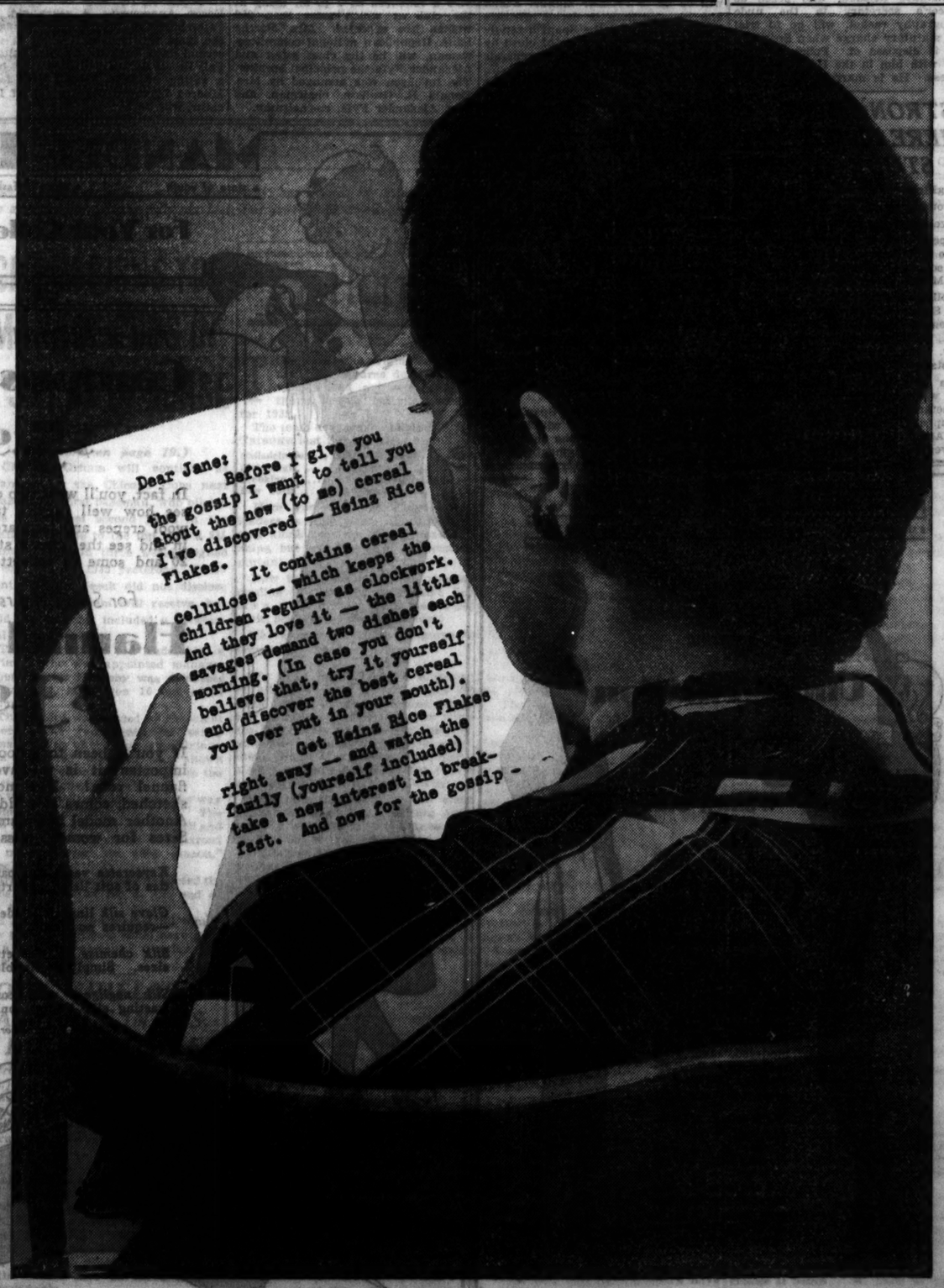
Dear Jane:
Before I give you the gossip I want to tell you about the new (to me) cereal I've discovered — Heinz Rice Flakes.
It contains cereal cellulose — which keeps the children regular as clockwork. And they love it — the little savages demand two dishes each morning. (In case you don't believe that, try it yourself and discover the best cereal you ever put in your mouth).
Get Heinz Rice Flakes right away — and watch the family (yourself included) take a new interest in breakfast. And now for the gossip —

FAILURE TO SEND JURYMEN DELAYS NUDE PHOTO TRIAL

Judge Orders Special Panel to Report Today.

Failure of court officials to send sufficient veniremen to complete a jury caused another delay yesterday in the trial of Harvey Raymond Spencer, 31 years old, alleged specialist in obscene art, before Judge Justin F. McCarthy in the Jury court.

H. R. SPENCER.

Spencer is charged with contributing to the delinquency of a 16 year old girl, one of more than 100 girls who, it is said, he tried to induce to pose in the nude when they applied to him for jobs as models in his apartment at 5510 Harper avenue.

Attorneys Norman A. Beck and Charles H. Craig for the defense questioned 14 veniremen on Monday and accepted eight as jurors. This exhausted the panel. When court convened yesterday jury commissioners reported there were no veniremen on hand. It was then discovered that the Circuit and Superior courts had failed to send any new veniremen to the Jury court. The court then asked the defense attorneys if they would consent to go to trial with the eight jurors they had accepted. They refused.

Police Sergeant Protests.

"May I address the court?" spoke up Sergt. Michael P. Naughton, in charge of the Scotland Yards police detail. "I'm the police officer in this case, on which I've worked since July 23. I have 16 or more witnesses I'm having difficulty in holding. They have come to court four times on this case. I had to send after one of them in a squad car today.

"The first time this case was continued because the defendant demanded a jury trial and because his lawyer had not been paid. It was stipulated by Judge Thomas A. Green in the Morals court then that the case go to trial on Aug. 17. I was scheduled to go on my vacation today. I wish to state that I'll stay here six months if necessary to testify against Spencer, but that I can't be responsible for my witnesses if there are many more delays."

To Resume Trial Today.

"It is the intention of the court to proceed," said Judge McCarthy. "Let a special venire of 30 men be summoned to appear in court at 11 a. m. Wednesday."

Constance Selbach, who posed as Spencer's secretary in the nude photography racket, will go to trial on a statutory charge when Spencer's case is disposed of. Police say she lived with him in the Harper avenue address. He is married.

ASTRONOMERS HERE ON WAY TO STUDY ECLIPSE

Eighteen members of the Royal Astronomical society of London will arrive tomorrow night from California to spend three days here before going on to Montreal, where they will study the solar eclipse next Wednesday at the McGill university observatory.

Following breakfast at the Hotel La Salle on Thursday the British astronomers will go to Williams Bay, Wis., to inspect the Yerkes observatory. That evening they will be guests at a dinner in the La Salle.

On Saturday afternoon the party will witness a program at the Adler planetarium. Among those in the group are G. Horn D'Arcrue, Dr. F. W. Aston, Dr. R. Know, Dr. Charles Mayer and J. M. Williams.

Movie Couple Home from Europe

Douglas Fairbanks Jr. and his wife, Joan Crawford, as they arrived in New York on the S. S. Europa after spending a vacation abroad.
[Acme Photo.]

ALFONSO'S PET GENERAL ON TRIAL FOR LIFE TODAY

Ask Firing Squad for Spanish Rebel.

BY JAY ALLEN.
[Chicago Tribune Press Service.]

MADRID, Aug. 23.—Gen. José Sanjurjo, that flamboyant Spanish warrior of former King Alfonso's school of political generals who rose against the republic ten days ago and occupied Seville for eighteen hours until the populace discovered what he was up to, will go on trial for his life tomorrow.

The prosecutor for the republic is demanding a firing squad for the general who, coddled by the monarchy and republic alike, chose to rise "publicly and in open hostility against the legitimate government of the republic," and it is difficult to see tonight how the military section of the Supreme court can avoid responding to it.

Trial to Start Early.

The trial will begin at 8 o'clock before the heat sets in and will continue until a verdict is reached. Then it will be up to Premier Manuel Azana and his ministers to decide whether they want to give the Spanish republic its first official baptism of blood by breaking the old custom that generals are never shot.

Breaking a triumphal tour of the Basque country, President Alcala Zamora hurried back to Madrid today to be here in case there is trouble, or he is called upon to sign a commutation of sentence should the government decide that by sparing Gen. Sanjurjo they will not arouse the popular wrath to a new pitch where anything could happen.

The rebellion has not been forgotten. When the "black Maria" left an overcrowded military prison in Madrid this morning to transfer a dozen officers implicated in the movement to another prison, a furious crowd broke the police lines and were on the point of massacring the prisoners when police reinforcements arrived.

Son Also Goes on Trial.

Gen. Sanjurjo will be tried with his son, Capt. Justi Sanjurjo, and two other officers who were closest to him in Seville.

This is the first time in Spanish history that military men will be tried by civilians. One of the judges appointed to sit in judgment on the Sanjurjos is the father of a girl young Sanjurjo was to have married. The judge requested to be relieved.

Spain is in a fever. The monarchists, whose only crime is that they are monarchists, are being arrested hourly. Because of a lack of facilities they are being crowded into sweltering cells to wait for days before they are even questioned.

A monarchist dog fancier was thrown in jail because he gave his pets names of the ministers of the republic. Women clad in red and yellow, old monarchist colors, are fined.

Third Victim Identifies Prisoner as a Rapist

A third victim identified William Molden, 24 years old, colored, yesterday as the rapist who has frightened Hyde Park residents in the last few weeks. Jennie Webb, 12 years old, 5346 Maryland avenue, identified Molden as the man who broke into her bedroom one night two weeks ago and attacked her. A 9 year old girl and a woman also have identified Molden as the man who broke into their homes and attempted to attack them. Molden is held in a south side police station.

Luncheon to Be Given in Hamilton Club Campaign

The women's auxiliary in the membership drive of the Hamilton club will give a luncheon at 1 p. m. today at the club at which more than 250 women are expected. Mrs. Bertha Baur, Republican national committeewoman, will be the chief guest and Alexander Fyfe the principal speaker. The luncheon was arranged by Mrs. Donald R. Graham, chairman, and Mrs. Alexander Fyfe, co-chairman.

48 HOUR BATTLE IN BRAZIL; MANY REPORTED SLAIN

Government Claims Rebel Stronghold Is Taken.

[Copyright, 1932, By the New York Times.]

RIO DE JANEIRO, Aug. 23.—A battle between federal troops and rebels of the state of Sao Paulo, which is said to have been the biggest in Brazilian history, ended yesterday on the southern front, a government communique said today. Preparations for the battle began days ago, but the federals were awaiting reinforcements before launching an offensive, the communique said.

The battle began two miles beyond Bury City, Sao Paulo, and soon extended on a front seven miles long. The battle was fought, the communique said, following the technique of modern warfare helped by modern war implements. It began with land and air bombardments against the Paulistans, who held vantage points in the hills and forests, well protected by modern trenches, wire entanglements, ample artillery and airplanes.

Battle Lasts 48 Hours.

The engagement is said to have lasted forty-eight hours before the federals dislodged the Paulistans from their positions. The federal infantry advanced slowly on account of the heavy terrain and artificial difficulties. The infantry advance was followed by a cavalry charge after the Paulistans had been dislodged from the hills.

The government says the victory advanced the federal lines nine miles, taking the Carmillo station of the Sorocaba railway. The federals are now 24 miles from Itapetininga and 108 miles from Sao Paulo city. The federal troops, the government says, were personally commanded by Gen. Waldemiro Lima, while the Paulistans were commanded by Col. Klingerhofer.

The government estimates that 10,000 troops were engaged around Bury City and says the casualties were heavy.

Son of Ex-President Captured.

RIO DE JANEIRO, Aug. 23.—(AP)—Federal forces operating against the rebels of Sao Paulo reported today that among the prisoners taken yesterday was a son of former President Washington Luis. This city, disturbed yesterday by a bomb explosion, was quiet and orderly today.

De La Torre Guaranteed Rights.

BUENOS AIRES, Argentina, Aug. 23.—(AP)—The Peruvian government informed the Argentine chamber of deputies today that Haya De La Torre, leader of Peru's Aprista party, will have every legal protection during his trial for political offenses. The Argentine chamber, acknowledging rumors that De La Torre had been executed or was in danger of execution, had asked the Peruvian authorities to spare his life and grant his liberty.

Petersburg Boy Adjudged Nearest Perfect at Fair

Springfield, Ill., Aug. 23.—(AP)—Dean Edson Augapurger, 4 years old, of Petersburg, Ill., today was adjudged the most nearly perfect child at the second day's competition in the State Fair Better Babies conference. He had a rating of 99.9. Second was Jean Mildred Loetterle, 3 years old, of Decatur, with 99.7.

Swept by Cholera

100 PERISH DAILY OF CHOLERA IN CITY OF A MILLION

Chinese Sprinkle Lime to Check Disease.

SHANGHAI, Aug. 23.—(AP)—Cholera is more virulent throughout China this summer than at any time in recent years, and numerous foreigners, living where sanitary conditions are good and clean food is obtainable, have been stricken.

The disease continues unabated throughout the Yangtze valley provinces despite cooling weather, which usually quickly puts an end to it.

Hundreds are dying daily in Hoan, Anhwei, Hupeh, and Shensi, the provinces which are hardest hit. The disease is sweeping towns, villages, and the countryside alike.

Cover Streets with Lime.

In Sian, in Shensi province, a city of 1,000,000 inhabitants, which Marco Polo visited centuries ago, an average of 100 persons die each day. The city's streets are blanketed with powdered lime which has been spread about in an effort to check the disease.

The cholera has made great inroads in Manchuria, following floods which have caused heavy casualties.

The exact number of deaths never will be known, as no facilities exist in China for gathering statistics. Only the larger towns are capable of reporting what is going on within their limits, and they are only vaguely aware of the extent of the scourge about them.

Travelers and mission workers have brought in sufficient information to reveal that a terrible epidemic is going on. A pitiful and typical picture of conditions in rural sections of the country comes from Shaoking, in Chekiang, about 100 miles south of Shanghai.

Boys Bathe in Filth.

"The city is in pitiful condition," a missionary visiting Shaoking writes. "Six weeks of drought dried up many canals and the water remaining in the others is filthy, stagnant and unfit for use, but the people still wash their rice in it and boys seek relief from the heat by bathing frequently in this unwholesome fluid.

"It is no wonder that cholera is taking a heavy toll. It is impossible to investigate this disease, but what is happening within these densely crowded streets and lanes would make a sorry tale.

"Emergency hospitals have been opened, but a high percentage of the cases there end fatally because these ignorant people resort to this measure only as a last recourse and are beyond hope when rushed to a doctor whose skill could have saved them had they come earlier.

"Typhoid and dysentery also are rampant maladies, savagely and quickly claiming their victims."

OFFICIAL WEATHER FORECAST

The official forecast for today and tomorrow and yesterday's table of records follow:

Indiana and Missouri—Fair and rather warm Wednesday; Thursday partly cloudy.

Lower Michigan — Partly cloudy, possibly showers in extreme north portion Wednesday; Thursday mostly cloudy, showers in north portion; little change in temperature.

Upper Michigan—Occasional light showers Wednesday and Thursday; not much change in temperature.

Wisconsin—Partly cloudy, scattered showers in extreme north portion Wednesday; Thursday unsettled, probably scattered showers; little change in temperature.

Place of observation. State of weather. Aug. 23, 1932. 8 p. m. Central time.	Direction of wind	Temp. 7 p. m.	Highest today	Lowest last night	Precipitation last 24 hrs.
East-central states—					
Alpena, cloudy	S.E.	70	74	62	...
Cairo, clear	N.E.	82	88	66	...
Chicago, cloudy	S.E.	78	86	66	...
Cincinnati, clear	S.	80	90	68	...
Cleveland, cloudy	E.	76	86	64	...
Detroit, cloudy	S.E.	78	86	68	...
Escanaba, cloudy	E.	72	74	68	...
Evansville, clear		86	90	62	...
Fort Wayne, clear	E.	84	88	62	...
Grand Haven, clear	S.	78	86	58	...
Grand Rapids, cloudy	N.E.	80	86	58	...
Green Bay, cloudy	S.	80	86	62	...
Indianapolis, cloudy	S.	84	90	64	...
Madison, clear	S.	78	80	66	...
Marquette, cloudy	S.	70	82	64	.10
Memphis, clear	E.	86	90	72	...
Milwaukee, cloudy	S.	80	82	62	...
Nashville, cloudy	N.W.	82	90	66	...
Peoria, clear	S.W.	78	88	60	...
S. Ste. Marie, cloudy	S.E.	70	74	60	...
Springfield, Ill., clear	S.	82	88	64	...
La Crosse, clear	S.	78	88	64	...
West central states—					
Bismarck, clear	N.W.	94	96	64	...
Charles City, clear	S.	80	88	60	...
Concordia, cloudy	S.W.	86	88	64	...
Davenport, clear	S.	82	90	64	...
Des Moines, clear	S.E.	84	88	64	...
Devils Lake, cloudy		88	92	62	...
Dodge City, clear	S.	84	88	66	...
Dubuque, clear		78	84	62	...
Duluth, rain	N.W.	70	74	60	.10
Huron, clear		90	94	66	.30
Kansas City, clear	S.E.	86	92	70	...
Keokuk, clear	S.E.	80	86	64	...
Little Rock, clear	S.E.	86	90	70	...
Moorhead, clear	S.	90	96	66	.01
North Platte, clear		88	92	66	...
Oklahoma City, cloudy	S.E.	86	92	68	...
Omaha, clear		84	88	62	...
Rapid City, clear	N.	88	94	62	...
Sioux City, clear		82	88	66	...
St. Louis, cloudy	S.	82	86	68	...
Minneapolis, clear	S.W.	84	92	70	...
Springfield, Mo., clear	S.E.	82	88	70	...
Wichita, cloudy	S.	84	90	70	.02
Williston, cloudy	N.	72	80	62	.04
Eastern states—					
Albany, clear	E.	72	80	64	...
Atlanta, cloudy	E.	78	82	66	...
Boston, clear	E.	66	74	60	...
Buffalo, cloudy	E.	78	82	66	...
Charleston, cloudy	E.	78	82	74	...
New York, clear	E.	70	82	70	...
Oswego, cloudy	E.	70	78	60	...
Parkersburg, clear	N.W.	78	88	68	...
Philadelphia, clear	N.E.	76	88	70	...
Pittsburgh, clear	S.	82	88	66	...
Washington, clear	E.	82	88	68	...
Gulf states—					
Abilene, clear	S.	86	92	68	...
Amarillo, clear	S.E.	84	90	70	...
Birmingham, cloudy		78	88	66	...
Brownsville, clear	S.	82	90	72	...
El Paso, clear		88	92	74	...
Fort Worth, clear		88	92	74	...
Galveston, clear	S.E.	84	88	78	...
Jacksonville, cloudy	N.E.	78	88	74	...
Miami, cloudy	E.	84	88	82	.20
Mobile, cloudy	N.E.	78	82	74	.08
New Orleans, cloudy	E.	76	82	74	.14
San Antonio, clear	E.	86	90	72	...
Tampa, rain	E.	82	92	74	1.00
Vicksburg, cloudy	S.	82	88	70	...
Mountain states—					
Boise, clear	N.W.	80	82	50	...
Cheyenne, clear		76	88	60	...
Denver, rain	N.W.	76	92	66	...
Havre, cloudy	N.W.	60	72	58	.20
Helena, clear	N.W.	70	78	52	.02
Miles City, cloudy	N.W.	78	84	64	...
Phoenix, cloudy	N.	106	110	86	...
Pueblo, cloudy		90	94	66	.04
Salt Lake City, clear	N.W.	90	90	64	...
Santa Fe, cloudy	S.	78	84	56	...
Yellowstone Pk., cloudy	S.W.	74	76	46	...
Pacific states—					
Fresno, clear	N.W.	102	104	68	...
Los Angeles, clear	N.W.	80	88	66	...
Portland, Ore., clear	N.W.	82	82	56	...
San Diego, clear	W.	72	74	62	...
San Francisco, clear	W.	74	80	54	...
Seattle, Wash., clear	N.W.	70	70	56	...
Spokane, cloudy	N.	78	78	50	...
Canadian—					
Battleford, cloudy	N.W.	72	74	54	...
Calgary, cloudy	N.	70	70	50	.10
Edmonton, clear	N.E.	76	78	44	...
Medicine Hat, cloudy	N.W.	64	66	52	.24
Minnedosa, cloudy		60	82	54	1.20
Montreal, clear	N.E.	64	74	54	...
Quebec, clear	W.	66	72	50	...
Qu' Appelle, cloudy	N.W.	68	74	54	...
The Pas, clear		74	78	52	...
Toronto, clear	N.E.	68	78	62	...
White River, cloudy	S.E.	68	76	50	.14

fly TWA The Lindbergh Line

LOS ANGELES
$115.00 Round Trip $207.00
(Including Rail-Pullman to Kansas City)
NEW YORK
$47.95 Round Trip $86.31
PITTSBURGH
$23.95 Round Trip $43.11
Call Penna. R. R., Postal Telegraph, Western Union, Greyhound Bus, Travel Bureau, Hotel Porter, or
TRANSCONTINENTAL & WESTERN AIR, INC.
Travel Shop, 354 N. Michigan Blvd. Central 7200
Air Bureau, State 7111
Union Station, Franklin 6700

Hair on a Woman's Face Destroys Romance
There's only one way to remove hair and destroy the Roots—"Electrolysis"—say the doctors, "but, beware of Novices."
Your face merits the most expert services. For twenty years we've been making women happy by marvelous Permanent Results. Come in for advice, and estimate—No Charge. All work guaranteed permanent. Only expert operators.

ELLA LOUISE KELLER
Est. 20 years—CENtral 8480
Suite 3403, 55 E. Washington St.
Chicago, New York, Minneapolis

MANDEL BROTHERS
a store of youth a store of fashion a store of moderate price*
*Copyrighted

Sale! The Event That's Taking Chicago by Storm!
HURT Oriental Rugs
All Genuine Orientals—Made by Hand! At Savings of 30%, 50%, 75% and More! Just a Few Are Left—So Be EARLY!
All Chicago knows this sale! And this is the largest one we've ever had! Genuine oriental rugs priced ridiculously low because they've been used in displays, or because they have some mark or flaw! That's why we call them "hurt"! It's a wonderful opportunity to buy—as when they're gone we can't replace the values!
Here Are Just a Few of the Many Remarkable Bargains!

Type	Approximate Size	Condition	Price If New	Sale Price
10 Chinese	1.6x 2.6	Excellent	12.95	$6.95
10 Lilihan	2 x 3	Excellent	15.00	7.95
6 Anatolian	2.6x 4.6	Fair	22.50	10.00
1 Chinese	3 x 6	Fair	50.00	22.50
20 Mosul	3.6x 6	Good	49.00	24.50
3 Sarouks	2 x 4	Excellent	40.00	25.00
1 Chinese	3 x 6	Excellent	50.00	29.50
1 Chinese	4 x 7	Excellent	75.00	39.50
5 Sarouks	4 x 7	Good	95.00	59.50
1 Gorovan	6 x 8.9	Good	149.00	79.50
1 Muscabad	9 x12	Poor	165.00	98.50
1 Chinese	9 x12	Poor	189.00	98.50
3 Mahal	9 x12	Good	198.00	119.00
1 Chinese	8 x10	Good	200.00	139.00
1 Kashan	6.9x11.2	Excellent	295.00	149.00
1 Mahal	10.2x14.2	Good	365.00	189.00
1 Sarouk	9 x12	Fair	295.00	189.00
1 Chinese	12 x15	Fair	495.00	198.00
1 Kerman	10 x13.3	Fair	425.00	198.00
1 Muntaz	11 x14	Excellent	495.00	269.00
1 Kerman	9 x15	Excellent	595.00	325.00

Mandel's Rugs—Eighth Floor—Wabash.

MANDEL BROTHERS
a store of youth a store of fashion a store of moderate price*
*Copyrighted

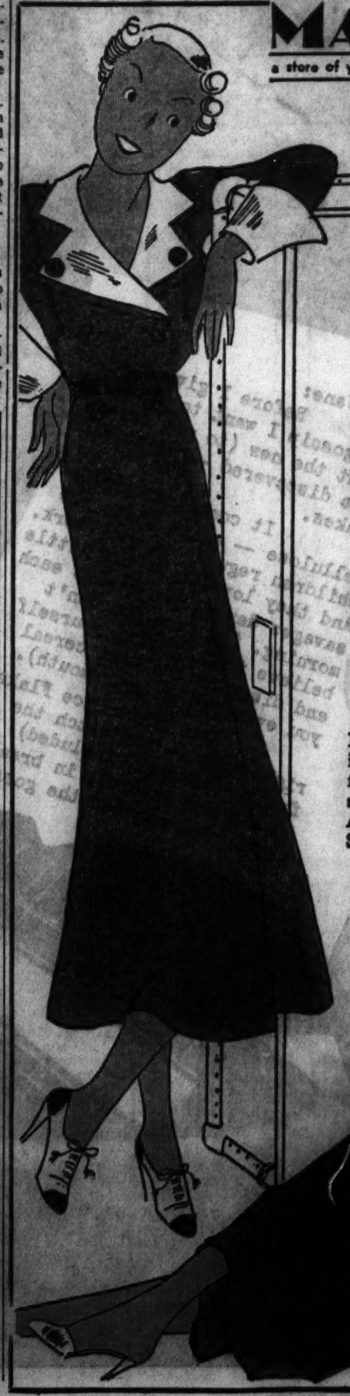

First of All, You'll Need a Wool
Campus Frock
$5.95
In fact, you'll want two or three when you see how well they're tailored! Novelty wool crepes and jacquard angoras! Come in and see the other 3 styles! Sizes 14 to 20 and some in teenette sizes, 13 to 17.

For Study Hours! A Snug
Flannel Robe
$3.95
If you've been to school, you know how important it is to have a well tailored flannel robe! The notch collar style, sketched, comes in solid colors or stripes. Another model has a smart Medici collar. Sizes for women, misses and teenettes.

Kayserette vests and panties of soft lisle for sports! 50c ea.
Glove silk lingerie is ideal—requires no ironing! $1 ea.
Silk chemise in Teenette sizes. Simply irresistible! $1.95
Silk negligees with contrasting silk linings, only $5.95
Mandel's—Third Floor, State.

MANDEL BROTHERS
a store of youth a store of fashion a store of moderate price*
*Copyrighted

"Don't Miss It!" Say Those Who Have Already Seen the
Under-Fashion Review
For Women Only
by
Formfit

This event is attracting every woman who appreciates the necessity of being well ensembled every minute of her busy day! The new Fall styles are being modeled, featuring the proper FORMFIT foundation garment for each one.
Wednesday, Thursday and Friday, 3 P. M. in the Tea Room, 9th Floor.
All the new Formfit creations shown are now on sale in Mandel's Corset Department, third floor.

MANDEL BROTHERS
a store of youth a store of fashion a store of moderate price*
*Copyrighted

Mandel's Linen Department Is the Talk of Chicago! The Reason's Simple—Look at These Values in Our
August Sale
Linens, Bedding!

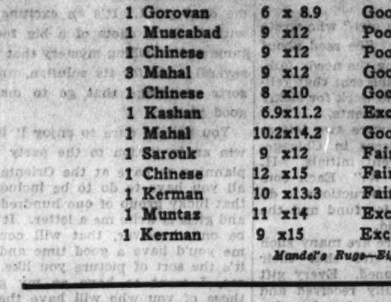

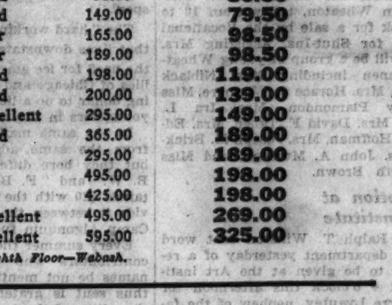

Here's Fashion with Economy!
Mercerized Filet
LACE Cloths
$2.50
Approximately 72x90! Heavy quality hand-made filet lace cloths—beautifully finished—soft and lustrous. And at the lowest price we've ever offered!

A Great August Value! Snow White
Irish Linen Double
Damask Cloths
$3
For the 72x90 size! Five gorgeous patterns in a heavy quality that will wear for years! 70x70 cloth, $2.50; 70x108, $3.75; 22x22 napkins, $3 doz.

Imperial Sheets
Tested by a leading University and accepted as the best. The 63x99 size is 60c; 72x99, 70c; 81x108, 90c; 90x108, $1.05; 45x38½ cases are 22c each.
80c
81x99 size
Mandel's Linens—Second Floor, State.

SECTION TWO
SPORTS MARKETS
WANT ADS

Chicago Daily Tribune

THE WORLD'S GREATEST NEWSPAPER

WEDNESDAY, AUGUST 24, 1932.

The Tribune's Telephone Number Is Superior 0100
High Grade Cars at Low Prices Are Advertised Daily in Tribune Want Ads!

*** 17

CUBS ROUT PHILS, 5-1; BATTLE DODGERS TODAY

LEHMAN'S RECORD 137 WINS WESTERN GOLF MEDAL

OLYMPIA FIELDS STAR CARDS 66 ON SECOND 18

Martin Is Runnerup with 140.

BY CHARLES BARTLETT.
[Chicago Tribune Press Service.]
[Scores on page 19.]

Rockford, Ill., Aug. 23.—Olympia Fields' Johnny Lehman came marching home with the qualifying medal today in the 33d annual amateur tournament of the Western Golf association at the Rockford Country club. Johnny, who won the western title in 1930 and the Big Ten crown in 1928 as captain of the Purdue team, made his move on the double quick, for he came home with a card of 71-66—137, breaking the old record of 139 for the tournament, set by Dexter Cummings of Onwentsia at Detroit in 1925. He struck par 71 yesterday and then broke the local course up into very small pieces today with that startling 66.

Right in step with Lehman was Dick Martin of Sunset Valley, the new Chicago district champion, another former Big Ten captain and title holder, having held those honors at Illinois. The bespectacled blonde really set the pace for Lehman today by shooting a 68, which, added to his 72 of yesterday, gave him a 140 qualifying score.

Answer Northwest's Boast.

Martin was in with his card before Lehman had reached the ninth hole. Between them they answered the boast of the Pacific northwest that the Western Amateur has become the property of that section.

Lehman and Martin were the leaders of a record field of 188 who started play in the tournament yesterday. They lead the 31 qualifiers who will join Don Moe of Portland, Ore., the defending champion, who was exempt from the trial rounds, in the opening of the match play bracket tomorrow, which will consist of two 18 hole rounds. The third round Thursday, the semi-finals Friday and the final on Saturday all will be over the 36 hole distance.

The qualifying score today was 151, with nine 152 scorers going into an extra inning playoff for the last two places in the championship bracket. The sixteen low scorers following the championship elect were rerouted into a first flight bracket.

Sjostrom, Holm Win Play-Off.

The winners of the play-off, which was transacted in semi-darkness, were Bengt Sjostrom and A. J. Holm, both from Rockford. The nine who started in the extra play were Holm, Sjostrom, Tom Schacht of Moline, Art Sweet of Ridgemoor, Russell Martin and Jimmy Garard of Flossmoor, C. M. Fish Jr. of Rockford, Jim Woods Jr. of Lincoln Park, and Ralph Harmon of Des Moines.

Martin, Sweet and Garard were eliminated with sixes on the first hole, while Sjostrom took one of the two places with a birdie four. The others accomplished the second in par four, but Holm and Woods were the only survivors after the third, on which Schacht, Harmon, and Fish took fives, one over par. Holm lost a chance to win on the fourth when he missed a three foot putt for a birdie three. He won it on the fifth with a par three, when Woods, who had been in trouble all the way, missed an eight foot putt for a half by inches.

The cards for Lehman and Martin follow:

Par—Out	544	434	345—36
Par—In	344	454	344—35—71
Lehman—Out	434	434	345—34
Lehman—In	244	444	334—32—66
Martin—Out	535	323	454—34
Martin—In	353	354	344—34—68

Storm Scatters Scores.

A freak cyclone of miniature proportions descended upon the vicinity

[Continued on page 19, column 7.]

Here's How They Pair Off Today in Western Open

Rockford, Ill., Aug. 23.—[Special.]—First round pairings for the Western Amateur golf championship tomorrow follow:

UPPER BRACKET.

Donald Moe, Portland, Ore. [defending champion], vs. Charles Evans Jr., Chicago [148].

A. M. Bartlett, Ottumwa, Ia. [150], vs. Robert M. McCrary, Des Moines, Ia. [146].

Billy Sixty, Milwaukee, Wis. [148], vs. A. L. Miller, Chicago [151].

Frank Renwick, Aurora, Ill. [150], vs. Charles Seaver, Los Angeles, Cal. [143].

Richard Martin, Chicago [140], vs. Frank Justin, Chicago [150].

Richard Ashley, Kenosha, Wis. [151], vs. Robert Cochran, St. Louis, Mo. [147].

Rodney Bliss, Omaha, Neb. [148], vs. Bengt Sjostrom, Rockford, Ill. [152].

Gus Moreland, Dallas, Tex. [150], vs. L. B. Bunning, Chicago [145].

LOWER BRACKET.

John Lehman, Chicago [137], vs. Joe Shepherd, Kalamazoo, Mich. [149].

Gus Fetz, Chicago [151], vs. A. J. Huhta, De Kalb, Ill. [147].

F. C. Stevens Jr., Los Angeles, Cal. [148], vs. Don Armstrong, Aurora, Ill. [151].

Al Anderegren, Chicago [150], vs. John Jordan, Des Moines, Ia. [145].

George Dawson, Chicago [143], vs. Charles Martin, St. Louis, Mo. [150].

Ira L. Couch, Chicago [151], vs. Harry Laveau, Rockford, Ill. [148].

Harry Eichelberger, Los Angeles, Cal. [148], vs. A. J. Holm, Rockford [152].

John Morrell, Chicago [150], vs. John Banks, La Grange, Ill. [146].

THE GUMPS—QUICK! HENRIETTA—THINK FAST

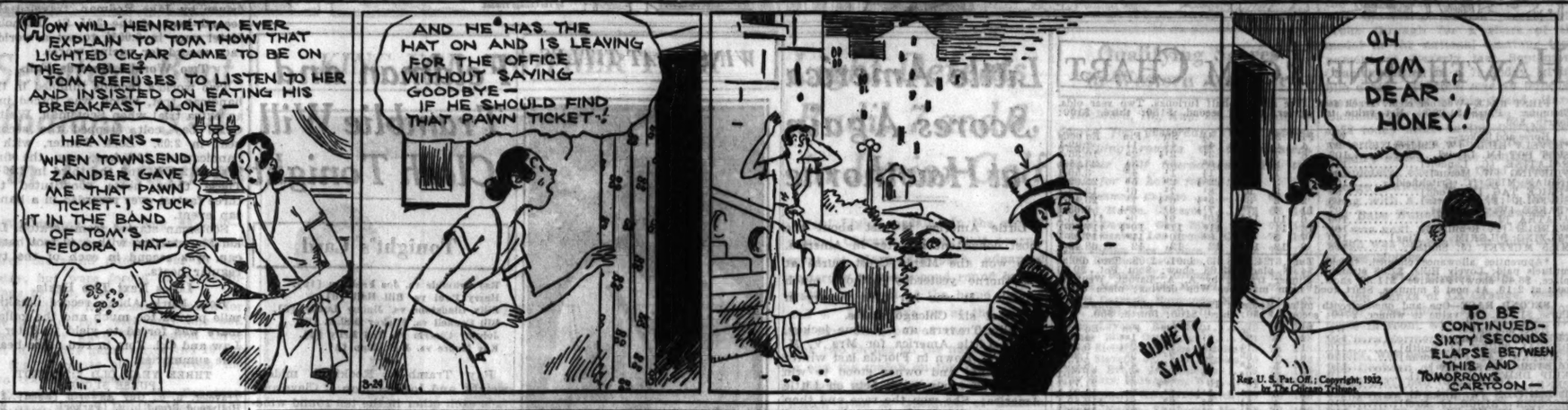
HOW WILL HENRIETTA EVER EXPLAIN TO TOM HOW THAT LIGHTED CIGAR CAME TO BE ON THE TABLE? TOM REFUSES TO LISTEN TO HER AND INSISTED ON EATING HIS BREAKFAST ALONE—
HEAVENS— WHEN TOWNSEND ZANDER GAVE ME THAT PAWN TICKET- I STUCK IT IN THE BAND OF TOM'S FEDORA HAT—
AND HE HAS THE HAT ON AND IS LEAVING FOR THE OFFICE WITHOUT SAYING GOODBYE— IF HE SHOULD FIND THAT PAWN TICKET-!
OH TOM DEAR! HONEY!
TO BE CONTINUED— SIXTY SECONDS ELAPSE BETWEEN THIS AND TOMORROW'S CARTOON—
SIDNEY SMITH
Reg. U. S. Pat. Off.; Copyright, 1932, by The Chicago Tribune

ATHLETICS' FIVE HOME RUNS SINK WHITE SOX, 15-7

Cochrane Leads Attack on Three Pitchers.

BY IRVING VAUGHAN.
[Chicago Tribune Press Service.]

Philadelpria, Pa., Aug. 23.—The members of the White Sox baseball school went on a sight seeing expedition today, with the champion Athletics in the rôle of tour conductors. What the Chicagoans saw included five home runs, two doubles, and seven singles, not to mention eleven bases on balls appropriated by their hosts. With things going on in such fashion the Pale Hose naturally ended their season's performance here with the eighth defeat in eleven battles staged. The score was 15 to 7.

The Sox will move over to Boston tomorrow morning for a four day visit, their last of the season with the improved Red Sox. Ted Lyons will be Manager Fonseca's pitching choice, while Boston is expected to start Bob Kline, the fat boy.

Mickey Thrills the Folks.

In the matter of shaping homers for the edification of the assembled 3,000, Mickey Cochrane was the pace setter. He got one with the bases empty while Chamberlain was southpawing in the third. He did the same against the same left hander with two on in the fifth, thereby bringing Lester Bartholomew, another southpaw, into action.

The Athletics began blasting in the second in appropriate fashion. McNair hit the front of the upper left field deck with his homer. A moment later Miller banged a home run to the same sector. Dykes walked, Mahaffey sacrificed and Dykes slid into third ahead of Gaston's throw on Bishop's roller in front of the plate. Dykes came home when Haas crashed a single to left. Cochrane sent a single to right, Bishop scoring and Gaston vanishing.

Chamberlain tossed one ball to Simmons and the Milwaukee notable sent it right up onto the roof of the left field pavilion, Haas and Cochrane preceding him across the plate. Before young Chamberlain could regain his balance he handed a pass to Foxx, which probably was a wise thing, even though not intentional. McNair's second smash was a double which put Foxx on third and he dashed over the plate on Miller's fly to Funk.

Sox Get Pair in Fourth.

The Sox weren't able to come up with a hit off Leroy Mahaffey in the first two innings, but in the third produced a pair of them behind a pass and a run resulted. The pass went to Chamberlain after two were out. Funk singled to right and Hayes aimed a hit to left, Chamberlain scoring. Then, in the home third after two were out, Cochrane broke into the party again with his first homer over the right field wall.

In the fourth the Sox sent two runs across the plate. Sullivan started it by coaxing a pass from Mahaffey. Appling whacked a single over short. Selph doubled along the right field line, Sullivan scoring and Appling halting at third. Appling scored while Kress was being thrown out.

Chamberlain had no trouble in the fourth, but Cochrane's second home run scored three in the fifth.

Foxx Helps Out Sox.

Foxx did the Sox a good turn in the eighth by letting them have two runs instead of one. After Seeds had fanned, Sullivan got a single because Simmons and McNair couldn't decide which of them should grab a popup. Appling lined a double over first, putting Sullivan on third. Selph bounced to Dykes, who threw to first, but Foxx let the ball get away and did'nt recover it until both runners had scored.

After two and one-third innings of hitless pitching, Bartholomew saw his string snap when McNair led off in the home eighth with a single. Miller punched a double past Hayes on a hit and run play, McNair stopping at third. Dykes fouled out, but Mahaffey's pop fell in short center for a single, McNair scoring. Two men walked, forcing McNair to score. Cochrane rolled to Hayes, but he threw wild to Appling, scoring Mahaffey.

As a consolation prize the Sox picked up two runs in the ninth on singles by Hayes, Seeds, and Sullivan.

Glad to Leave

CHICAGO.	Ab	R	H	P	A	PHILADELPHIA.	Ab	R	H	P	A
Funk,cf	5	0	2	3	0	Bishop,2b	3	2	0	2	3
Hayes,2b	5	1	2	4	2	Haas,cf	3	1	1	4	1
Seeds,rf	5	1	2	2	0	Cochr'ne,r	5	3	4	6	0
Sull'n,1b-c	4	2	2	8	1	Sim'ons,lf	6	1	3	0	0
Appling,ss	5	2	2	0	2	Foxx,1b	3	1	0	8	0
Selph,3b	4	0	1	0	2	McNair,ss	5	2	3	1	3
Kress,lf	3	0	0	4	1	Miller,rf	5	2	2	6	0
Grube,c	1	0	0	1	0	Dykes,3b	2	2	0	0	1
Blue,1b	3	0	0	5	0	Mahaffey,p	4	1	1	0	0
Gaston,p	0	0	0	0	0						
Chamb'n,p	1	1	0	0	0						
Barth'w,p	1	0	0	0	0						
*English	1	0	1	0	0						
	38	7	12	24	8		36	15	14	27	8

*Batted for Bartholomew in 9th.

Chicago	001	200	022— 7
Philadelphia	001	030	08*—15

Errors—Hayes, Foxx. Runs batted in—Hayes, Selph, Kress, Sullivan [2], McNair, Miller [2], Haas [2], Cochrane [5], Simmons [3], Mahaffey. Two base hits—McNair, Selph, Appling, Miller. Home runs—McNair, Miller, Simmons, Cochrane [2]. Sacrifices—Mahaffey, Haas. Double plays—McNair to Bishop to Foxx; Selph to Hayes to Blue; Haas to Foxx. Left on bases—Chicago, 7; Philadelphia, 10. Bases on balls—Gaston, 2; Chamberlain, 4; Mahaffey, 3; Bartholomew, 5. Struck out—Chamberlain, 3; Bartholomew, 1; Mahaffey, 5. Hits—Gaston, 5 in 1 1-3; Chamberlain, 6 in 3 1-3; Bartholomew, 3 in 3 1-3. Losing pitcher—Gaston. Umpires—Dineen and McGowan. Time—2 hours.

SEE THE BALL? THAT'S MORE THAN SLUGGING PHILLIES COULD DO

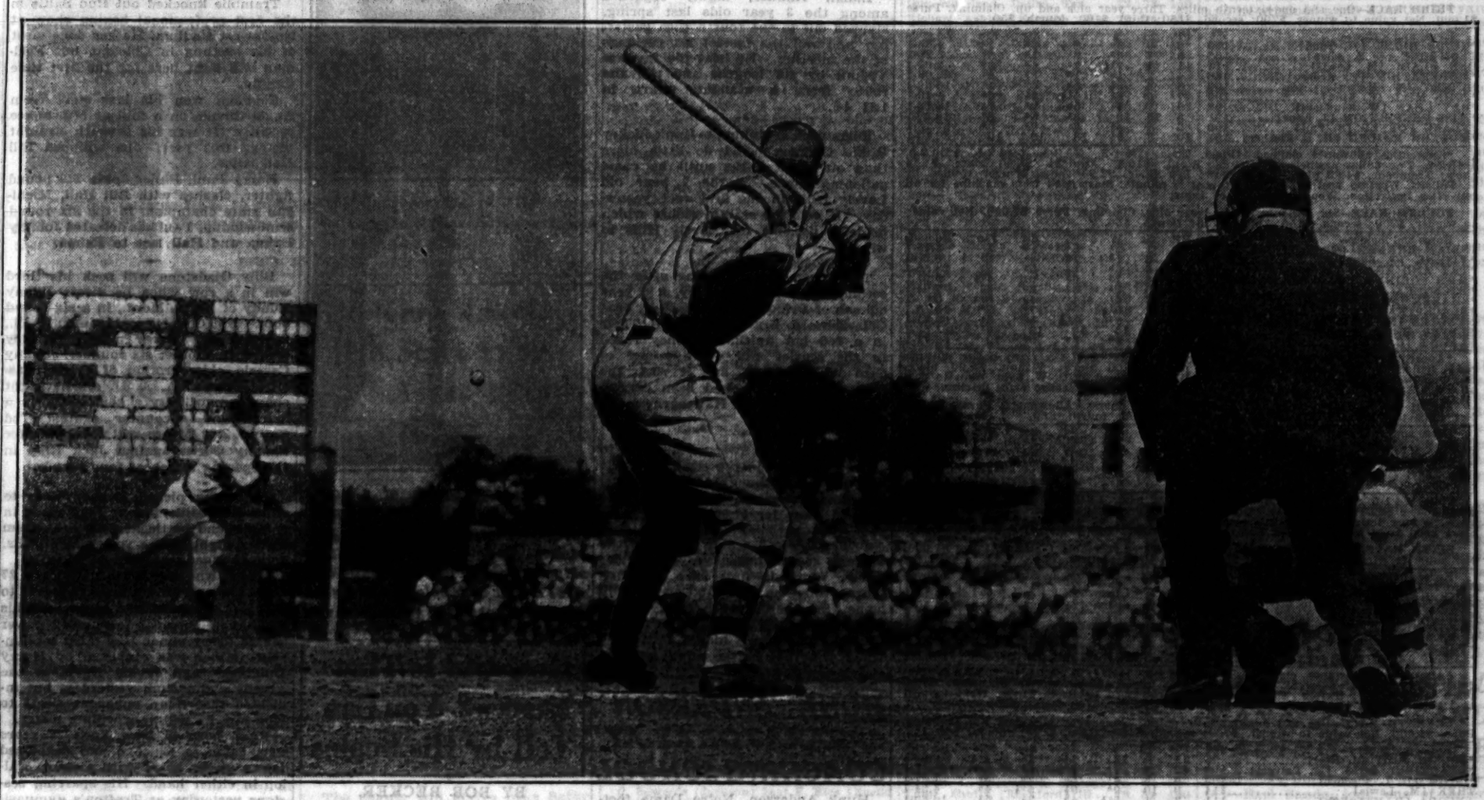

Pat Malone sails a strike toward the plate in the first inning. G. Davis, Philly outfielder, waits confidently, but missed the ball a fraction of a second later to become the first of eight strikeout victims. Hartnett is catching and Barr is the umpire. In addition to yielding only six hits, Pat scored the Cubs' first run and drove in two others with a double in yesterday's 5 to 1 success.

[TRIBUNE Photo.]

How About a Ball Club or a College for Ad Campaign?

BY WESTBROOK PEGLER.
[Chicago Tribune Press Service.]

New York, Aug. 23.—This would be a good time for a number of enterprising advertisers in the national field to pick up major league baseball franchises and even fairly good minor league football colleges for advertising purposes. The first cost would be comparatively light and the advertising value of the properties thereafter would depend largely upon the success of the teams whose members would act as glorified sandwich men for the commodities concerned.

The idea is not new, having been exploited in a small way by many local politicians in various cities for many years. The politician sets apart a certain portion of his graft to establish a social club in his district, and purchases a set of uniforms and a few dozen balls and gloves. His name is embroidered on the blouses of the baseball suits, and if the team is any good, publicity naturally ensues and the statesman acquires a reputation as a friend of youth and a lover of clean, manly sport.

Certain to Make Team Good.

If the ball team is not any good it can be made good by hiring enough ringers to enable it to win ball games for the glory of the fine old sportsman and philanthropist who has subsidized it out of the money which he has stolen from the citizens through his contracts for the construction of schoolhouses, roads to nowhere in particular, courthouses, and the like.

The sporting disguise of the Alderman Edward (Square Eddie) Which's Colts serves to preclude suspicion as to the character of the rendezvous, and sport is made to cover a multitude of felonious practices and perpetuate the generous patron in office.

Certain proud universities have been similarly exploited, although not so intensively, through their football teams and coaches in the last few years by literary junk dealers who conduct rackets known as newspaper syndicates, and by manufacturers who select the most successful teams and their coaches upon whom to hang their advertising matter at very little cost.

Almost a Trained Seal.

One of the most successful football teams came to be so tightly bound to one of the leading literary junk dealers that whenever the coach went traveling the football reporters wherever he stopped were formally invited to interview him, not as the representative of the great university in question, but as the trained seal of the syndicate. The syndicate was known to the profession, incidentally, as the haunted house, an allusion to the large number of ghosts who were retained to write essays in the names of the world series heroes, ragpole sitters, jockeys, and the like who were members of the literary lineup.

Ghosting is a specialized profession. The good ghost is one who can write dumb, simple subjects in dumb, simple language most nearly resembling the topics and the language which the principal would be likely to use if he could write at all.

University Reclaimed in Time.

I believe that in this particular case the university was reclaimed from the syndicate just in time to prevent the changing of its name to that of the syndicate proprietor. He went too

[Continued on page 19, column 1.]

GRIMM SIGNS TO MANAGE CUBS IN '33; GETS RAISE

(Picture on page 19.)

Charley Grimm will continue as manager of the Chicago Cubs next season. The first baseman, who piloted the Cubs from second place in the National league to the top with a 3½ game margin in three weeks, signed a contract for 1933 yesterday. President William Veeck did not disclose the amount Grimm will receive, but said the contract included a substantial boost in salary.

The Cubs, under the leadership of Grimm, who was appointed manager when Rogers Hornsby was dismissed on Aug. 2, have won 16 out of 21 games.

This record was lauded by President Veeck. The consistent and sensational playing of the club since Grimm was appointed manager has shown that they are the best "fighters in the National league," he said.

"We are well satisfied with the way Grimm has handled the team. The club has played consistent baseball and we believe Grimm should be retained as manager for the 1933 season," Veeck added.

Grimm enthusiastically predicted the Cubs would be on top at the end of the season.

If Mr. Veeck had waited till tomorrow the appointment could have gone as a birthday present. Charley was born Aug. 25, 1899.

LOTT, SHIELDS ADVANCE IN U. S. DOUBLES MEET

Brookline, Mass., Aug. 23.—[Special.]—George Lott, Chicago, and Frank X. Shields, New York, entered the quarter-final round of the National doubles tennis championship tournament on the Longwood Cricket club courts today by defeating Arnold Jones, Providence, R. I., and Joe Coughlin, Los Angeles, 6—3, 3—6, 1—6, 6—3. Lott and Shields will meet Henry W. [Bunny] Austin and Frederick J. Perry, England, tomorrow.

The British pair won from Platt Spencer and Austin Darcy, Boston, 6—3, 6—3, 6—3. Ellsworth Vines and Keith Gledhill also advanced to the quarter-finals.

Talking it Over

BY ARCH WARD.

THE fellow who originated the expression "figures don't lie" obviously had not seen the National league batting averages for 1932.

The team averages published in THE TRIBUNE last Sunday were as follows:

Philadelphia	.299	St. Louis	.275
Pittsburgh	.284	Chicago	.273
Brooklyn	.283	Cincinnati	.266
New York	.276	Boston	.259

Here you find the Cubs, league leaders, in sixth place. Of course, batting alone does not decide championships, but few deny it is the most important factor.

How then have the Cubs, who according to "figures that don't lie" are a weak hitting team, maintained their position as front runners?

The answer is simple. Figures do lie—sometimes.

We have just completed a survey of hitting records for all games the Cubs have played this season up to last Monday. It disclosed that while the Cubs rank sixth in team batting, only two clubs actually have outhit them. Some of the teams wield heavy sticks against other clubs but fail to keep up that pace against Chicago.

Let's take the teams as they stood in last Sunday's team batting average. Philadelphia led the league with an average of .299. The Cubs up to last Monday had been at bat 622 times against the Phillies and had made 206 hits for an average of .331. The Phillies had made 188 hits in 621 times at bat against the Cubs, giving them a mark of .303.

There you have the Cubs with a higher batting average than the league leaders.

The second place team in Sunday's averages was Pittsburgh with .284.

The Cubs have sent 664 batters to the plate in their games this season with the Pirates and 195 hit safely for an average of .293. The best Pittsburgh could do against the Cub pitching was 175 hits in 641 times at bat for an average of .273.

So we now have the Cubs outhitting both the first and second place leaders.

Then we encounter trouble in attempting to prove figures lie. The third place team is Brooklyn with an average of .283. The Dodgers have a season mark of .258 against the Cubs, while the north siders have been hitting at .246 against Max Carey's pitchers. Maybe the current series will straighten out this matter.

The next club in team batting is New York whose average is .276. The Giants have been unable to reach that level against the Cubs, their season record being .258. Meanwhile the Cubs have been clouting the Giants for .270.

Thus three of the first four clubs in team batting have been outhit by the Cubs. The only team besides Brooklyn that has shown greater strength at the plate in games with the Cubs is Cincinnati. The Reds have an average of .363 as compared to the Cubs' .245.

The Cubs' record for the season against each club follows:

	Ab.	H.	Av.		Ab.	H.	Av.
Chgo.	636	164	.260	vs. Boston	655	152	.232
Chgo.	562	138	.246	vs. Bklyn.	551	143	.258
Chgo.	437	118	.270	vs. N. Y.	446	115	.258
Chgo.	599	147	.245	vs. Cincin.	608	160	.263
Chgo.	585	150	.256	vs. St. L'is	606	154	.256
Chgo.	664	195	.293	vs. Pittsb'h.	641	175	.273
Chgo.	622	206	.331	vs. Phila.	621	188	.303

These figures prove only one thing—the Cubs have the best pitching staff in the league. If you didn't know it before, you must believe it now, because figures don't lie—sometimes.

C. Boberg, 3030 N. Lowell avenue, writes in to inquire why somebody hasn't had the initiative to suggest a "Riggs Stephenson" day at Wrigley field in honor of one of baseball's greatest outfielders. His letter in part:

"Isn't it about time that somebody recognized the fact that Riggs Stephenson is the most valuable offensive player on the Cubs' team? He also is about the most valuable on defense. Hasn't he led the club in batting every year except 1929 when Hornsby was a regular?

"To get down to brass tacks, why not a day for Stevie. Where are our red blooded sports who help promote big days in players' honor?

"The boy is getting old, but he still can knock that old apple down the foul line for doubles. Who is the most dangerous Cub batter in a pinch? Who is the most unassuming player on the squad? What does a fellow have to do to earn the honors Stephenson should have received?"

We'll bite, what does a fellow have to do?

Shade Wins Decision Over Conrad in 10 Round Bout

Boston, Mass., Aug. 23.—(AP)—Dave Shade, veteran California middleweight, won a decision over Norman Conrad, Wilton, N. H., battler, in a 10 round bout tonight at Fenway park. Shade weighed 161 and Conrad 159.

MALONE'S 6 HIT VICTORY BUILDS 3½ GAME LEAD

Bruins Wait Until 9th for Assist.

Four Straight

PHILADELPHIA.	Ab	R	H	P	A	CHICAGO.	Ab	R	H	P	A
G.Davis,cf	4	0	0	2	0	Herm'n,2b	4	0	0	3	0
Bartell,ss	4	0	1	4	3	Jurges,3b	3	1	0	0	0
Klein,rf	4	0	1	1	1	Cuyler,rf	3	1	2	1	0
Hurst,1b	3	0	0	7	2	Steph'n,lf	4	0	0	3	0
Whit'y,3b	4	0	0	1	1	Moore,cf	4	0	1	5	0
Lee,lf	4	1	1	3	0	Grimm,1b	4	1	3	3	0
V.Davis,c	4	0	3	4	0	Hartnett,c	4	0	0	10	0
†Brickell	0	0	0	0	0	Koenig,ss	3	1	1	2	1
Delker,2b	3	0	0	0	1	Malone,p	3	1	1	0	0
‡McCurdy	0	0	0	0	0						
Holley,p	2	0	0	0	1						
*Heathe'te	0	0	0	0	0						
Collins,p	0	0	0	0	0						
	§33	1	6	24	9		32	5	8	27	1

*Batted for Holley in 8th.
†Ran for V. Davis in 9th.
‡Batted for Delker in 9th.
§Todd batted for Collins in 9th.

Philadelphia	000	000	100—1
Chicago	001	001	21*—5

Errors—G. Davis, Hurst [2], Holley. Runs batted in—Cuyler, Moore, Lee, Malone [2], Stephenson. Two base hits—Moore, V. Davis [2], Malone, Cuyler. Home run—Lee. Sacrifice—Cuyler. Left on bases—Philadelphia, 8; Chicago, 5. Bases on balls—Holley, 1; Malone, 3. Struck out—Holley, 2; Collins, 2; Malone, 8. Hits—Holley, 6 in 7; Collins, 2 in 1. Losing pitcher—Holley. Umpires—Barr, Donnelly and Moran. Time—1:46.

BY EDWARD BURNS.

Pat Malone yesterday lived up to his habit of alternating his good games with his bad ones by coming up with a handsome six hit performance to win the Cubs' final game with the Phillies, 5 to 1, and sweep the four game series. The slugging visitors' lone run was a homer by Hal Lee with two out in the seventh.

A shutout was not the only thing that Mr. Lee spoiled, for his grounder with one out in the ninth deprived the Cubs of the pleasure of setting a world record for paucity of assists. Until Koenig threw out Lee on that ninth inning grounder not a Cub fielder had made an assist. As it was, the single assist established a new National league record and tied the American league mark, twice set in Chicago-Boston games, once by the White Sox in 1917 and again by the Red Sox in 1924.

Celebrate Grimm's Signing.

Yesterday's triumph, which was hailed as a celebration of Charley Grimm's formal appointment as manager for 1933, put the Cubs 3½ games ahead of the second place Brooklyn Dodgers, who will open a most important three game series here this afternoon. The league leaders remained 4½ games ahead of the Pittsburgh Pirates, and the saddened Phillies left town nine games out of first place—a shocking drop from the five game margin which separated them from first place when they arrived in this wonderful metropolis last Saturday morning.

No matter what happens in the series opening today, the aspiring Dodgers will be obliged to leave town in second place Friday night. Even if they sweep the series, which is quite unthinkable, what with Root pitching today, Bush tomorrow, and Warneke Friday, the Dodgers will go away from here a half game in second place. The Cubs, however, have a notion that they may depart 6½ games out of the lead, whereupon the carpenters will be called to Wrigley field to figure on the world series stands over Sheffield and Waveland avenues.

Stop Klein Again.

The series just closed seemed to be a further exemplification of the slogan carrying the thought that "If you stop Klein you stop the Phillies." The last time Chuck was here he made one hit in the entire series, which was swept by the Cubs. He made three hits in the series which ended yesterday, one in the first inning of each game, except Monday's, in which Tinning held him helpless.

The game yesterday was kept so well in hand by Malone that it was devoid of thrills. As reflected by the almost complete absence of assists, Pat had most of the boys popping the ball into the air. Their hitting record

[Continued on page 19, column 3.]

Major Leagues

NATIONAL LEAGUE.

	W.	L.	Pct.		W.	L.	Pct.
CHICAGO	67	51	.568	Philadphia	61	63	.492
Brooklyn	66	57	.537	St. Louis	59	62	.488
Pittsburgh	64	57	.529	New York	58	63	.479
Boston	62	63	.496	Cincinnati	52	73	.416

YESTERDAY'S RESULTS.

Chicago	5;	Philadelphia	1
Pittsburgh	4;	New York	2
Boston	6;	St. Louis	5
Brooklyn-Cincinnati	not scheduled.		

GAMES TODAY.

Brooklyn at Chicago	Boston at Cincinnati
Philadelphia at Pitts.	New Yk. at St. Louis

AMERICAN LEAGUE.

	W.	L.	Pct.		W.	L.	Pct.
New York	82	37	.689	Detroit	63	57	.521
Philadphia	75	48	.610	St. Louis	54	65	.454
Cleveland	70	52	.574	CHICAGO	57	80	.416
Washgton	68	53	.562	Boston	32	89	.264

YESTERDAY'S RESULTS.

Philadelphia	15;	Chicago	7
New York	5;	St. Louis	7
Detroit	5;	Boston	4
Washington	5;	Cleveland	4
[13 innings]			

GAMES TODAY.

Chicago at Boston	St. Louis at Phila.
Detroit at Washgton	Cleveland at New Yk.

EQUIPOISE RUNS FEVER; MAY NOT ENTER GOLD CUP

Saratoga Reports Hint Champ Has Cracked.

TODAY'S SELECTIONS

HAWTHORNE.

1—Drombo, Michigan Lad, Reservist.
2—DON ROMIRO, Panchio, Tomberau.
3—Board Walker, Pigeon Hole, Curmudgeon.
4—Monk's Star, Dandelion, Hope to Do.
5—Playdale, Watch Him, Tela.
6—Prefer, Barney Sexton, Shasta Star.
7—Chief's Challenger, Galahad, Jodphur.
8—Crushed Stone, Potful, Lucky Carter.

SARATOGA.

1—REGULA BADDUN, My Purchase, The Heathen.
2—Blabber, Cahanamore, The Worker.
3—Wedding Ring, The Pelican, Misguide.
4—War Hero, Stepenfetchit, Oscuator.
5—Pilate, Microphone, Semaphore.
6—Coat Tails, Bankshot, Happy Anne.

BY FRENCH LANE.

There were alarming reports yesterday at Hewthorne about Equipoise and his chances of starting in the $25,000 Hawthorne Gold cup on Saturday.

He was reported to be running a fever of 104 at Saratoga on Monday. The old champion has cracked—has surrendered to the most trying training ordeal any horse ever attempted—if the reports from Saratoga are true.

There is just one possibility that Equipoise will be here for the Gold cup. According to the eastern advices he will be taken out on the track at Saratoga this morning. If the fever was just the result of a bilious attack or a summer complaint and has subsided, Equipoise will board a palatial express car late this afternoon and start for Hawthorne.

It's Been Tough Grind.

If he arrives in good condition, he will go after the Gold cup, probably sad and crying like Alexander the Great because there will be no more worlds for him to conquer if he beats Faireno, Mate, Gusto, Plucky Play, My Dandy, St. Brideaux, Valenciennes, Evergold and the others who will oppose him.

Equipoise has been in steady training since last March and he wasn't considered a sound horse when he started. Yet he has gone along, winning 10 races in 11 starts, and beating every good horse in the country. Under the circumstances it wouldn't surprise if something snapped and he would have to be put on the shelf, for a time at least.

Hawthorne officials last night were hopeful that Equipoise will be here. The house, as far as reserved seats are concerned, has been sold out for some time. Lots of folks are planning to visit Hawthorne just to see Equipoise run.

Mate Will Be Here.

Yet if he stays away from the Gold Cup, it may make the event a more interesting and a much better wagering contest. With Equipoise missing every horse in the country that has shown a half way good race this year will try for the rich prize. Faireno will be the favorite in this case.

The rich Bostwicks, who own Mate, think this colt, which won an American Derby and the Arlington Classic last year, will find his racing legs Saturday and win the Gold Cup. He was second to Sun Beau last year and encountered a lot of bad luck.

Jockey Earl Steffen, the contract rider for the Mrs. John Hertz stable, was engaged yesterday to ride Mate. Tommy Malley is coming from New York to ride Faireno and if Gusto makes the trip, S. Coucci will be here to pilot him.

Clockers made reports yesterday of a sensational workout by Plucky Play. He is said to have covered over a mile under much weight in near track record time. Jockey George Woolf will ride Plucky Play. He was up on the far western colt when Plucky Play beat Equipoise in the Arlington handicap. That was the only defeat Equipoise has suffered this season.

Faireno Second Choice.

Faireno arrived at Hawthorne yesterday and immediately Gold cup talk took up nearly all the interest of the crowd of 12,000 at the old Cicero track.

All speculation centered around the prospect of Equipoise getting to the post. If he runs he's going to be an odds on favorite. If he doesn't run, it will be a wild scramble. Faireno might win with 117 pounds up. He won the Hawthorne handicap worth $25,000 with 110 pounds in the saddle.

He's a front runner, but there will be lots of early speed in the race if Equipoise doesn't start. A field of a dozen may go to the post if Equipoise is missing. If he gets here, not more than a half dozen may seek the cup.

International Chess Congress Takes Recess

Pasadena, Cal., Aug. 23.—[Special.]—The players in the International Chess Masters tournament, headed by Dr. Alexander Alekhine, were granted a period of rest today by the committee of the California Chess congress.

Fight Cards

TONIGHT.

COULON ARENA.
[6115 Cottage Grove avenue.]
South suburban tournament.

124TH FIELD ARTILLERY.
[53d and Cottage Grove avenue.]
Bill Hofer vs. Chester Bukowski.
Johnny Persche vs. Mark Zeme.
Six other bouts between 33d division boxers.

WILSON ARENA.
[1026 Wilson avenue.]
Clarence Smith vs. Charles Stevens.
Jim Hinderlider vs. Al Brown.
Bob Waddick vs. Phil Kennealy.
Bill Pillow vs. Jack Carlson.
Steve Kadalie vs. Stan Peckman.
Three other bouts.

TOMORROW NIGHT.

BELLE PLAINE ARENA.
[2550 Irving Park boulevard.]
Frank Ketter vs. Tony Suanis.
Johnny Baltzer vs. Joe Cardella.
Al Garcia vs. Francis Skidmore.
Ray Davis vs. Ed Leonard.
Doc Jackson vs. George Graves.
Three other bouts.

SMITTY—THEY'RE IN THE ARMY NOW

HAWTHORNE FORM CHART

FIRST RACE—Weather clear. Track fast. Five and one-half furlongs. Two year olds. Claiming. Purse $1,000. Net value to winner, $700; second, $150; third, $100; fourth, $50.

Horse and jockey—	Wt	PP	St	¼	½	¾	Str	Fin	Eq odds
*LOVELY HILLS [W. Chidgey]	107	4	9	6¼	4¹	2½	1¹	2¼	3.10-1
SPOT POT [M. Lewis]	102	8	7	7	6½	4½	2½	3¼	10.30-1
PALATINE [C. Landolt]	110	5	8	8¼	8²	5²	3¼	4¾	23.20-1
FLIRTING [W. Moran]	104	1	1	1½	1½	1½	4¹	5¹	3.50-1
INDIAN MIST [C. Critchfield]	104	3	2	2½	2½	3½	5½	6¾	25.05-1
*PRICE TAG [W. Todd]	97	10	9	9¹	9¹	7½	6¹	7¼	10.65-1
SUFFOLK [F. Chiavetta]	108	2	3	3½	5½½	6½½	7½	8¾	23.45-1
*BABEE [W. Saunders]	97	11	11	11	11	8²	8½½	9¾	2.05-1
†AGATHA [J. Leyland]	109	6	10	11¹	10¹	10¹	10½	10¾	†17.30-1
WARBLE [P. Remillard]	108	12	11	10¹	11¹	11²	10½	11¾	†17.30-1
*FLYING PILGRIM [C. King]	100	7	5	8¹	7²	10¹	11²	12¾	†17.30-1
MISS MUFFET [J. Smith]	108	9	12	12	12	12	12	13	68.10-1

*Apprentice allowance claimed. †Field. Time, :24, :48 3-5, 1:01, 1:08. Two dollar mutuels paid: Lovely Hills, $7.88 straight, $4.68 place, $3.68 show; Spot Pot, $9.90 place, $6.40 show; Palatine $11.32 show. Winner trained by A. A. Baroni. Went to post at 2:19. At post 3 minutes. Start good from machine. Won driving; place same.

SECOND RACE—One and one-sixteenth miles. Maidens. Three year olds. Allowances. Purse $1,000. Net value to winner, $700; second, $150; third, $100; fourth, $50.

Horse and jockey—	Wt	PP	St	¼	½	¾	Str	Fin	Eq odds
CHESNEY [J. Renick]	110	2	2	2¹	2¹	2²	1¹²	1¹³	4.30-1
BENGAL TIGER [J. Smith]	110	1	7	7¹	5¹	3¹	2¹	2¹	9.70-1
CRIMEAN LAD [W. Moran]	110	8	5	5²	4¹	5²	3²	3³	1.30-1
QUETOR [T. Shannon]	110	6	6	5	3²	4²½	4²½	4³¼	8.40-1
KLIP DRIFT [C. Landolt]	110	9	9	9¹	9²	8²	6²	5³	31.20-1
ZENNA [J. Leyland]	108	7	10	10	10	7¹	5¹	6³	21.70-1
BADMINTON [A. Richard]	110	5	3	3¹	6¹	6½	6²	7³	11.01-1
HOOSIER PRINCE [J. Neel]	110	4	4	4¹	8¹	9²	8²	8³	112.50-1
VONAIR [R. Tilden]	110	7	8	7¹	7¹	6²	9²	9³	18.80-1
GOLD TIP [M. Lewis]	110	10	11	8¹	9¹½	10	10	10	2.00-1

Time, :26, :50, 1:14 4-5, 1:40 3-5, 1:47 1-5. Two dollar mutuels paid: Chesney, $10.72 straight, $7.14 place, $4.08 show; Bengal Tiger, $12.80 place, $5.52 show; Crimean Lad, $2.62 show. Winner trained by C. Kenney. Went to post at 2:49. At post 1 minute. Start good from machine. Won driving; place same.

THIRD RACE—One and one-sixteenth miles. Three year olds and up. Claiming. Purse $1,000. Net value to winner, $700; second, $150; third, $100; fourth, $50.

Horse and jockey—	Wt	PP	St	¼	½	¾	Str	Fin	Eq odds
*GUIDE RIGHT [W. Todd]	109	6	6	6¹	6¹½	2¹	1¹²	1¹³	4.30-1
TROMBONE [C. E. Allen]	103	8	3	2¹	2¹	1¹	2¹²	2¹³	9.30-1
BEN BLAIR [M. Lewis]	114	1	1	1¹	7¹½	7²	3¹²	3¹³	2.07-1
*MODERATION [E. Arcaro]	106	4	2	3¹	1½	1½	4¹²	4¹³	32.00-1
OUTCRY [W. Moran]	106	3	4	4¹	3½	3½	5²	5³	16.30-1
*JOEY MILL [W. Ring]	100	7	7	7¹	5¹	5½	6²	6³	4.40-1
*BAY LEAF [W. Saunders]	97	9	5	5¹	8¹	8½	7²	7³	12.70-1
*MISS PERFECTION [J. Lane]	101	5	10	10	9¹	9¹	8²	8³	33.30-1
*FLAGG PORTER [S. Wall]	103	2	8	8¹	10¹	10¹	9²	9³	122.20-1
*MODERN MAIDEN [H. L. Fischer]	101	10	9	9¹	10	10	10	10	†82.40-1

*Apprentice allowance claimed. †Field. Time, :24 1-5, :49 2-5, 1:14 2-5, 1:39 3-5, 1:46 2-5. Two dollar mutuels paid: Guide Right, $10.72 straight, $5.40 place, $3.84 show; Trombone, $4.98 place, $3.18 show; Ben Blair, $2.90 show. Winner trained by E. Pollard. Went to post at 3:10¼. At post ½ minute. Start good from machine for all but Miss Perfection. Won driving; place same.

FOURTH RACE—Six furlongs. Three year olds. Claiming. Purse $1,000. Net value to winner, $700; second, $150; third, $100; fourth, $50.

Horse and jockey—	Wt	PP	St	¼	½	¾	Str	Fin	Eq odds
INDIAN RUNNER [G. Woolf]	110	10	1	2¹	2²	1½	1¹	1³	3.75-1
*VISHNU [T. Shannon]	117	8	3	1½	1½	2²	2³	2⁴	3.25-1
*TRY AND AGAIN [E. Arcaro]	108	2	6	6¹	5¹	5²	3³	3⁴	23.85-1
*MISS JORINNE [W. Todd]	112	7	4	7¹	6¹	6²	4³½	4⁴¼	9.85-1
*ETCETERA [J. Lane]	117	1	5	3¹	3¹	3²	5³	5⁴	7.04-1
*SHAKER LADY [C. King]	112	3	2	4¹	4¹	4²	6³	6⁴¼	3.60-1
*BLAKSTRAP [W. Saunders]	114	4	8	8¹	7¹	7²	7³	7⁴	10.15-1
*REELING [M. Lewis]	106	9	7	5¹	8¹	8²	8³	8⁴	60.77-1
BUSTER B. [J. Smith]	111	5	10	10	10	10	10	9⁴	261.55-1
FLAUNT [C. Landolt]	111	9	9	9¹	9¹	9²	9²	10	69.71-1

*Apprentice allowance claimed. Time, :23 3-5, :47, 1:11 4-5. Two dollar mutuels paid: Indian Runner, $9.50 straight, $5.08 place, $4.08 show; Vishnu, $5.00 place, $3.10 show; Try and Again, $10.14 show. Winner trained by G. W. Ogle. Went to post at 3:50. At post 2 minutes. Start poor from machine. Won easily; place driving.

FIFTH RACE—Six furlongs. All ages. Fillies and mares. Allowances. Purse $1,200. Net value to winner, $850; second, $200; third, $100; fourth, $50.

Horse and jockey—	Wt	PP	St	¼	½	¾	Str	Fin	Eq odds
LITTLE AMERICA [M. Calvert]	108	4	2	1½	1¹	1¹	1¹	1⁴	.80-1
BONNY MAUREEN [W. Saunders]	103	3	3	2²	2²	2²	2¹²	2³	5.40-1
KENSINGTON [J. Leyland]	108	1	4	4¹	5¹	5²	5²	4³	15.25-1
COLONIAL BELLE [J. Smith]	108	5	1	3¹	3²	3²	3¹	5³	4.25-1
SUNIDAY [J. Crecchio]	103	5	5	4½	4²	4²	4²	6	17.30-1

Time, :24 1-5, :47 3-5, 1:13. Two dollar mutuels paid: Little America, $3.26 straight, $2.66 place, $2.32 show; Bonny Maureen, $3.86 place, $3.04 show; Kensington, $3.04 show. Winner trained by W. H. Travers. Went to post at 4:19½. At post ½ minute. Start good from machine. Won easily; place driving.

SIXTH RACE—One and one-sixteenth miles. Three year olds. Claiming. Purse $1,000. Net value to winner, $700; second, $150; third, $100; fourth, $50.

Horse and jockey—	Wt	PP	St	¼	½	¾	Str	Fin	Eq odds
*EASY [R. L. Fischer]	102	3	3	6¹	7²	11	11	2³	3.30-1
†KNEEHIGH [W. Todd]	100	3	2	4¹	4¹	4²	3²	3³	7.10-1
*SWITCH [E. Arcaro]	105	1	1	2¹	2¹	2²	2¹	3⁴	14.55-1
*VILLAGE VAMP [W. Saunders]	100	4	7	7¹	8¹	8²	4¹½	4³	3.40-1
*FETIWANDA [L. Humphries]	102	9	4	3¹	3¹	3²	5¹	5³	18.80-1
ELIZABETH FOX [M. Lewis]	105	2	6	5¹	6¹	6²	6²	6³	6.55-1
*THUNDERTONE [J. Lane]	105	8	9	8¹	9¹	9²	9²	9³	39.75-1
*LUCKY JACK [C. King]	102	5	5	5¹	5²	8	8	8	13.10-1

*Apprentice allowance claimed. Time, :25 1-5, :49, 1:14 2-5, 1:40, 1:46 3-5. Two dollar mutuels paid: Easy, $8.62 straight, $4.48 place, $3.00 show; Kneehigh, $7.50 place, $4.20 show; Switch, $6.54 show. Winner trained by R. Steele. Went to post at 4:47½. At post 4½ minutes. Start good from machine. Won easily; place driving.

SEVENTH RACE—One and one-sixteenth miles. Three year olds and up. Claiming. Purse $1,000. Net value to winner, $700; second, $150; third, $100; fourth, $50.

Horse and jockey—	Wt	PP	St	¼	½	¾	Str	Fin	Eq odds
*COUSIN JUDY [J. Neel]	95	11	4	2½	1½	1¹	1¹½	1³	6.00-1
*BEAUTIFUL DOLL [M. Calvert]	103	12	3	1½	3½½	3¹	2¹²	2³	40.01-1
*CHUM [H. L. Fischer]	109	6	8	3¹	2½	2¹	3¹	3³	1.30-1
TREK [W. Lewis]	114	9	10	9¹	9¹	5¹½	4¹	4³	4.30-1
ANCODA [D. McAuliffe]	111	2	1	5¹½	4²	3¹	5²	5³	16.80-1
*BLIND HILLS [W. Todd]	106	7	12	12	11²	7¹	6²	6³	19.21-1
*STIMULATE [W. Saunders]	106	10	11	11¹	10²	8¹	7²	†7³	†17.30-1
*BRUSH [C. King]	101	5	11	8¹	7²	9¹	8²	8³	12.30-1
NIATO [A. Richard]	106	8	7	6¹	5²	6²	9²	9³	8.92-1
BLUE CLOUD [J. Leyland]	111	1	5	10¹	8²	10²	10²	†23.85-1	
*HIS LAST [J. Lane]	106	4	9	10¹	12	11²	11²	11³	44.10-1
*SHADY REST [E. Arcaro]	106	10	6	7²	12	12	12	†23.85-1	

*Apprentice allowance claimed. †Field. Time, :26 :50 2-5, 1:15 2-5, 1:41 2-5, 1:48. Two dollar mutuels paid: Cousin Judy, $14.12 straight, $7.26 place, $4.64 show; Beautiful Doll, $36.46 place, $15.74 show; Chum, $3.10 show. Winner trained by R. J. Gilmore. Went to post at 5:20. At post ½ minute. Start good from machine. Won easily; place driving.

EIGHTH RACE—One and one-sixteenth miles. Three year olds and up. Claiming. Purse $1,000. Net value to winner, $700; second, $150; third, $100; fourth, $50.

Horse and jockey—	Wt	PP	St	¼	½	¾	Str	Fin	Eq odds
MONEY MUSK [M. Lewis]	111	3	3	6²	6²	3½	1¹	5	4.40-1
*WATCHGIRL [C. King]	101	10	4	4¹	3¹	1½	2¹²	6	8.80-1
*PLUTARCH [E. Arcaro]	106	4	6	3¹½	5²	4¹	5²	3³	36.10-1
HERBALIS [C. E. Allen]	114	1	1	1¹	1¹	2²	4¹	4³	4.40-1
OATEN [C. Turk]	111	2	2	2¹	2¹	5²	6²	7³	†32.50-1
*GEORGE MAYPOLE [A. Childress]	101	6	7	7¹	7¹	6²	7²	8³	34.50-1
ANITA ORMONT [A. Richard]	103	5	5	5¹½	8¹	7²	8²	9³	8.80-1
*PEACE BAND [W. Saunders]	101	7	11	10¹	10¹	9²	9¹½	10³	8.80-1
LOUIE DEAR [W. Moran]	105	11	8	8¹	4¹	8²	10²	11³	3.80-1
*RED SPIDER [T. Shannon]	106	8	10	10²	11²	10²	10²	12³	†32.50-1
*BALDERDASH [J. Neel]	100	9	9	11	9²	11	11	11	17.37-1

*Apprentice allowance claimed. †Field. Time, :25 2-5, :49 3-5, 1:15, 1:41 2-5, 1:47 4-5. Two dollar mutuels paid: Money Musk, $12.88 straight, $6.60 place, $4.08 show; Watchgirl, $9.54 place, $7.78 show; Plutarch, $16.60 show. Winner trained by J. Driscoll. Went to post at 5:49½. At post ½ minute. Start good from machine. Won driving; place same.

[Copyright: 1932: By Daily Racing Form Publishing company.]

SARATOGA RESULTS.

FIRST RACE—Purse $800, claiming, 3 year olds and up, Wilson mile:

Happen, 103 [Coucci] 4-1 7-5 3-5
McGonigle, 109 [F. Baker] 3-5 1-5
Papyrograph, 112 [F. Smith] 1-2
Time, 1:39 4-5. Surtees, Whileaway, Zaidee and Don't Blush ran.

SECOND RACE—Purse $800, conditions, 3 year olds and up, 7 furlongs:

Larranag, 112 [Workman] ..... 1-2 1-4 out
Jim Robin, 105 [Mills] 3-1 4-1
Cocked Hat, 112 [Gilbert] 1-4
Time, 1:25. Caerlean, Chaumont, Old Master, Dustemoff, St. Carl, and Donate ran.

THIRD RACE—Purse $800, claiming, 4 year olds and up, Wilson mile:

Martis, 111 [Kurtsinger] 5-1 2-1 1-1
†Lullaby 2d 101 [S. Hebert] 6-1 3-1
Don Pedro, 108 [Mills] 2-5
Time, 1:38 4-5. †Dunfern, Spinach, Moine Jamison and Raccoon ran. †P. M. Walker entry.

FOURTH RACE—Purse $5,000, guaranteed, Sanford Stakes, 2 year olds, 6 furlongs:

†Sun Archer, 118 [Workman] 9-5 3-5 1-5
Grand Time, 122 [H. Elston] 5-2 7-5
Sarada, 112 [Robertson] 1-1
Time, 1:12 4-5. Resurrection, †Sun Alley, Royal Blunder, De Valera, Old Baldy, Fingal, and Inlander ran. †W. S. Kilmer entry.

FIFTH RACE—Purse $800, claiming, 3 year olds and up, Wilson mile:

Merry Fox 106 [Coucci] 18-5 8-5 4-5
Colossal, 115 [Mills] 7-5 7-10
Sun Spear, 101 [A. Boyle] 20-1
Time, 1:39 4-5. Wonderful, Traphal, Daily News, Simple Singer, Young John, Alcman, Southco and Chiefs Troubadour ran.

SIXTH RACE—Purse $800, conditions, maiden 2 year old fillies, 5½ furlongs:

Black Minnie, 114 [Kurtsinger] 8-1 3-1 8-5
True Romance, 114 [Sande] 3-1 1-1
†Monpet, 114 [Coucci] 1-4
Time, 1:07 1-5. †Teaberry, Well Built, Epicasts, †Foxy Fritters, †Sun Fabric, Nourishment, Helpful, Ever Fair, Showa, Mammas Choice, Pompalo, Marwee, Last Promise and Cut Short ran. †Greentree Stable entry. †W. S. Kilmer entry.

Rothier Beats Signac in Western Stadium Windup

Henry Rothier of Davenport, Ia., won a close three round decision from Joe Signac of Grand Rapids, Mich., last night in the windup of the weekly amateur boxing show at Pep Kerwin's Western Stadium. Rothier won the bout in the last round by his aggressiveness. Other results were:

Nick Serrondas beat Billy Lorens [3].
Steve Selgrat knocked out Bob Whitney [3].
Phil Relski knocked out Tom Garner [1].
Phil Tonch knocked out Rudy Schragel [2].
Billy Treest beat Joe Finkelstein [3].
Frank Ketter beat Albie Davis [3].
Ed Striegal beat Al Cleyas [3].
Louis Vager beat George McGee [3].

SARATOGA ENTRIES.

FIRST RACE—Purse $800, claiming, 3 year olds and up, 6 furlongs:

Chio Boy 109
Array 102
Scion 105
Marciana 100
My Purchase 112
Novelist 109
Uncovered 103
Chickahominy 109
Sergt. Donaldson 113
Phantom Legion 107
Sweet Bud 107

SECOND RACE—Purse $1,000, selling, steeplechase, 3 year olds and up, about 2 miles:

*The Worker 140
†Cahanamore 144
Blabber 145
Rockdale 140
†The Awakening 138

THIRD RACE—Purse $800, conditions, 2 year olds, 5½ furlongs:

Kerry Patch 113
The Pelican 113
Bold Lover 108
Misguide 118
Wedding Ring 118
Jungle King 118

FOURTH RACE—Purse $4,000, guaranteed, Huron handicap, 3 year olds, 1m. miles:

Stepenfetchit 112
Pardee 112
†War Hero 112
†Includes a 5 pound penalty.

FIFTH RACE—Purse $900, added, 3 year olds and up, Wilson mile:

Scout Master 100
Semaphore 108
Microphone 118
Flagstone 108

SIXTH RACE—Purse $800, claiming, 2 year olds, 6 furlongs:

Manya 113
Revonah 115
Lee 108
†Capitalist 103
†Newsreel 103
St. Christopher 113
All Ablaze 115
Eva B 110
Bannach Lath 107
*Five pounds claimed. †Ten pounds claimed. ‡Weather clear, track fast.

SARATOGA ENTRIES.

FIRST RACE—Purse $800, claiming, 3 year olds and up, 6 furlongs:

Chio Boy 109
Array 102
Scion 105
Marciana 100
My Purchase 112
Novelist 109
Uncovered 103
Chickahominy 109
Sergt. Donaldson 113
Phantom Legion 107
Sweet Bud 107
Most Wise 109
The Heathen 105
Jack Campbell 109
Single Star 106
General A 107
Monel 102
Linton Nell 102
Gallop Along 105
Regular Baddun 112

SECOND RACE—Purse $1,000, selling, steeplechase, 3 year olds and up, about 2 miles:

*The Worker 140
†Cahanamore 144
Blabber 145
Rockdale 140
†The Awakening 138
Hari Kari 145
†Stinite 135
Qui Consieur 145
Danny Boy 133

THIRD RACE—Purse $800, conditions, 2 year olds, 5½ furlongs:

Kerry Patch 113
The Pelican 113
Bold Lover 108
Misguide 118
Wedding Ring 118
Jungle King 118
Lidandaff 111
Union 108
Lieut. Bob 108
Merry Caroline 108
Energetic Boy 108

FOURTH RACE—Purse $4,000, guaranteed, Huron handicap, 3 year olds, 1m. miles:

Stepenfetchit 112
Pardee 112
†War Hero 112
†Includes a 5 pound penalty.
Snapback 103
Monday 104
Osculator 117

FIFTH RACE—Purse $900, added, 3 year olds and up, Wilson mile:

Scout Master 100
Semaphore 108
Microphone 118
Flagstone 108
Pilate 125
Clotho 109
James River 106

SIXTH RACE—Purse $800, claiming, 2 year olds, 6 furlongs:

Manya 113
Revonah 115
Lee 108
†Capitalist 103
†Newsreel 103
St. Christopher 113
All Ablaze 115
Eva B 110
Bannach Lath 107
*Satin Shoes 100
Inspector 113
Center Lane 113
Golden Fate 113
Jesting 112
Polar Brush 108
Coat Tails 115
Bankshot 113
Happy Anne 110
*Five pounds claimed. †Seven pounds claimed. ‡Ten pounds claimed. ‡Weather clear, track fast.

8—RACES DAILY—8
HAWTHORNE
RACES START AT 2:15
$1.00 Plus Fed. & State Tax. Club House. 50c Extra Tax Incl.
SPECIAL TRAINS C.R.I. & P. Lv. Van Buren and Mich. at 1:10, 1:30 daily. Sat. only 12:50, 1:10, 1:30. Transportation Halsted Round Trip. 60c. Tickets good on suburban trains between Rand and Van Buren stations
OUR SERVICE LOOP TO GRANDSTAND IN 30 MIN.
—Fast race specials lv. La Salle and Van Buren at 12:43 12:55 1:07 1:19, 1:31, minutes all loop stations, also Marshfield Ave. Round trip (incl. bus to grandstand) 40c.
For seat reservations phone Cicero 6720
Children Under 16 Not Allowed

Little America Scores Again at Hawthorne

Little America is just about the most consistent sprinter in America. She won the Maple Crest purse at Hawthorne yesterday without much trouble. It was her fifth victory in her last six Chicago starts.

Willie Travers, an old time jockey, trains Little America for Mrs V. M. Duncan. Down in Florida last winter the trainer and owner stood to win $19,000 off fairly small bets on Little America. She won the race and then was disqualified. It has taken most of those five wins in six starts to put them back in a good humor.

Indian Runner, highly regarded among the 3 year olds last spring, stepped out in the fourth race yesterday and ran the fastest six furlongs of the meeting. He beat the favorite Vishnu by six lengths and ran the route from a standing start in 1:11 4-5.

Folks were beginning to think Jockey Willie Chidgey could do little more than sit on a horse until he came galloping home on the 2 year old Lovely Hills in the first race yesterday. It was his skillful riding which made it possible for Lovely Hills to win.

There was great cheering after the second race, when Cheaney, a 3 year old son of Prince Pal-Apple Dear, beat Col. Edward Bradley's Bengal Tiger in a red hot finish. Chesney raced in the scarlet and white jacket of Otto W. Lehmann, and it was the first time his silks had been carried to victory during the Hawthorne meeting.

Easy, a son of Sweep On, raced to an easy victory in the sixth race. It was too easy, thought Lieut. Whitehill, a far western turfman, so he claimed Easy for $1,500.

Jockey J. Neel, a star earlier in the Chicago season but a very bad rider lately, won his first race at Hawthorne when he brought Cousin Judy home in the seventh race. Chum might have been the best, but Jockey H. L. Fischer gave him a weak ride when the real battle came off midway down the stretch.

HUNK ANDERSON SPEAKS TODAY AT COACHING SCHOOL

Hunk Anderson, Notre Dame football coach, will speak to the members of the Northwestern coaching school at 11 o'clock at Dyche stadium today. The school, which has been in progress for the last two weeks, will close tomorrow.

In addition to lecturing to the football class, Anderson will participate in a football movie being filmed at Northwestern. Other coaches who have faced the movie camera during the last week are Dick Hanley, Judge Walter Steffen, Arnold Horween and Jess Hawley.

C. Y. O. BASEBALL LOOP TO DECIDE TITLE LABOR DAY

The final game in the Catholic Youth Organization Baseball league, which will decide the parish champions of the Chicago archdiocese, will be played Labor day at Cub park, according to a change in plans announced yesterday by Jack Elder, athletic director of the C. Y. O.

The semi-fianals in the league will be played next Saturday at White Sox park. The first game is between Our Lady of Grace team and St. Mary's of Perpetual Help, and in the second game, St. Adrian's will play St. Mary's.

Jim McMillen Signed for Coliseum Mat Show Sept. 9

Jim McMillen, former University of Illinois football player, was signed yesterday by Joe Coffey for the windup in the first wrestling show of the indoor season, Sept. 9, at the Coliseum. As an opponent for McMillen, Coffey is endeavoring to obtain the services of Ray Steele.

Winners of Game "L" Want Ad Jingles

1st Prize, $25.00—H. Millett, 7100 So. Shore Drive, Chicago, Ill.
2nd Prize, $15.00—Dorothy N. Lewis, 33 So. Columbine Ave., Lombard, Ill.
3rd Prize, $10.00—C. Smith, 3941 Pine Grove Ave., Apt. 209, Chicago, Ill.

Next 3 Prizes, $5.00 Each
Bonnie Brown,
111 Clinton St., Park Ridge, Ill.
J. H. Dumond,
Paw Paw Ave., R. F. D. 4, Benton Harbor, Mich.
Olive Johnson,
4640 Lake Park Ave., Chicago, Ill.

Next 10 Prizes, $2.00 Each
Charles A. Hess,
1115 Altzeld St., Chicago, Ill.
Henry Morbach,
5310 W. Chicago Ave., Chicago, Ill.
Louise Youngs,
1230 No. Franklin Place, Milwaukee, Wis.
Virginia Aaron,
1401 Hudson Ave., Chicago, Ill.
Mrs. Marion Emerson,
1915 Ridge Ave., Rockford, Ill.
Edward Lehocky,
2307 W. Walton St., Chicago, Ill.
F. S. Black,
234 Stuart Ave., Kalamazoo, Mich.
Virginia Gilleran,
1325 Winnemac Ave., Chicago, Ill.
Winnie Killian,
1153 Wenonah Ave., Oak Park, Ill.
Kathryn Dawson,
6342 Kimbark Ave., Chicago, Ill.

Next 15 Prizes, $1.00 Each
Robert Kelley,
5015 Adams St., Chicago, Ill.
Mrs. Emma Olson,
114 Gould St., Beaver Dam, Wis.
Anton J. Derfler,
1348 So. Clarence Ave., Berwyn, Ill.
Ted Cantren,
549 Aldine Ave., Chicago, Ill.
Mrs. M. E. Cook,
1330 W. Burch Ave., Cedar Rapids, Ia.
E. Thompson,
64 W. Randolph St., Room 1117, Chicago, Ill.
Carl Schmidt,
224 No. Torrence Ave., Oakglen, Ill.
Mare G. Blush,
4237 No. Kenmore Ave., Chicago, Ill.
Mary L. Mahler,
McHenry, Ill.
Ruth M. Welty,
509 Case St., Evanston, Ill.
Walter C. Green,
105½ Mound St., Joliet, Ill.
Lois Fisher,
1180 E. 63rd

PIRATES DEFEAT GIANTS, 4-3, ON SUHR'S DOUBLE

3d Inning Hit with Bases Full Brings Victory.

Pittsburgh, Pa., Aug. 23.—(AP)—Gus Suhr's lusty hitting and Larry French's tight pitching in the pinches combined to give the pirates a decision over the Giants today, 4 to 3.

Suhr supplied the winning punch in the third inning, a double off the right field wall that scored three runners and drove Carl Hubbell from the mound. Three succeeding Giant pitchers yielded only four hits, but French was able to protect his lead. Score:

NEW YORK.	Ab	R	H	P	A	PITTSBURGH.	Ab	R	H	P	A
Fullis,lf	4	0	1	2	0	L.Waner,cf	4	0	1	4	0
Critz,2b	3	0	0	3	5	P.Waner,rf	3	1	1	5	1
Terry,1b	4	0	0	12	0	Vaugh'n,ss	3	1	1	0	5
L'strom,cf	4	0	1	2	0	Com'sky,lf	3	2	2	5	0
Ott,rf	4	0	0	0	0	Suhr,1b	4	0	2	5	0
Hogan,c	4	0	0	3	0	Tynor,3b	4	0	1	0	0
English,3b	4	2	0	0	1	Piet,2b	4	0	1	1	1
Marsh'l,ss	4	1	2	1	4	Grace,c	2	0	0	2	0
Hubbell,p	1	1	1	0	0	French,p	4	0	0	1	0
Luque,p	0	0	0	1	0						
Schum'r,p	0	0	0	1	0						
*Leslie	0	0	1	0	0						
Bell,p	0	0	0	0	1						
	*35	3	9	24	15		31	4	8	27	7

*Allen batted for Luque in 5th and O'Farrell batted for Bell in 9th.
†Batted for Schumacher in 7th.

New York	001	010	100—3
Pittsburgh	013	000	00*—4

Errors—English, Vaughan. Runs batted in—Piet, Critz, Suhr (3), Fullis, Marshall. Two base hits—P. Waner, Suhr (2), Marshall, Leslie. Stolen bases—Comorosky, Piet. Sacrifices—Comorosky, P. Waner. Double plays—Piet to Vaughan to Suhr; Critz to Marshall. Bases on balls—Hubbell, 1; French, 1; Bell, 1. Struck out—Hubbell, 1. Hits—Hubbell, 4 in 2 innings (none out in third); Luque, 0 in 2; Schumacher, 1 in 2; Bell, 3 in 2. Hit by pitcher—Hubbell (Vaughan). Losing pitcher—Hubbell. Umpires—Pfirman and Klem. Time—1:48.

BRAVES, 6; CARDS, 3.

St. Louis, Mo., Aug. 23.—[Special.]—The Boston Braves turned 13 hits into a half dozen runs today to defeat the Cardinals, 6 to 3. Score:

BOSTON.	Ab	R	H	P	A	ST. LOUIS.	Ab	R	H	P	A
Knothe,3b	5	0	2	3	1	Flowers,3b	5	0	1	2	2
Urb'ski,ss	5	1	1	2	1	Gelbert,ss	5	0	0	2	7
Jordan,1b	4	0	2	9	0	Frisch,2b	4	0	3	5	2
Moore,rf	4	2	1	1	0	Collins,1b	4	0	1	6	0
Berger,cf	4	1	3	3	0	Watkins,rf	4	0	0	4	0
Holland,lf	4	1	3	1	0	Martin,cf	4	0	0	4	0
Mar'lle,2b	4	0	0	0	2	Puccin'll,lf	3	2	1	2	1
Spohrer,c	4	1	1	7	0	Wilson,c	3	1	2	3	0
Brown,p	2	0	0	0	0	Johnson,p	2	0	0	0	0
Cantwell,p	0	0	0	0	0	Stout,p	0	0	0	0	0
						Lindsey,p	0	0	0	0	0
						*Reese	1	0	0	0	0
						†Bottom'y	1	0	1	0	0
	36	6	13	27	4		36	3	8	27	15

*Batted for Johnson in seventh.
†Batted for Stout in eighth.

Boston	000	032	010—6
St. Louis	000	000	210—3

Errors—Jordan, Gelbert. Runs batted in—Berger (2), Knothe (2), Gelbert, Frisch, Holland, Bottomley. Two base hits—Knothe, Collins. Home run—Berger. Stolen base—Spohrer. Double plays—Wilson to Flowers to Frisch. Base on balls—Johnson, 1; Lindsey, 1; Brown, 5. Struck out—Johnson, 11; Cantwell, 1; Brown, 4. Hits—Johnson, 9 in 7; Stout, 4 in 1; Lindsey, 1 in 1; Brown, 7 in 7 2-3; Cantwell, 1 in 1 1-3. Winning pitcher—Brown. Losing pitcher—Johnson. Umpires—Reardon and Quigley. Time—2:00.

Why Not Ball Club, College for Ad Drive?

[Continued from first sport page.]

far one evening when he showed up at the alumni banquet and attempted to take full charge of the proceedings at the speakers' table, but, anyway, he will never be locked up for not trying. His worst trouble was that he was not even an alumnus.

Another cheap and fairly effective means of advertising through sports is to offer a cup for the national football championship, the same to be played for perpetually, which obviates the necessity of having to offer another cup some time in the future. Cups are not at all expensive by comparison with the advertising value which they possess, and for further expense there is only the temporary hire of a genial press agent to inform the public and the colleges that there is such a cup.

Those Gold Trophies.

Sir Thomas Lipton, who won many cups, once decided to boil down a gold cup which he had received from the kaiser for winning a yacht race and donate the gold to the British Red Cross. But he discovered on sawing the cup in half for boiling that it was made of a low grade of lead and only coated with gilt like a courthouse dome.

That being the case, perhaps it would be just as well if nobody ever nicked the skin of any of the famous horse race trophies which are presented so ceremoniously by governors or other politicians to the winning owners at the conclusion of various celebrated races. Some owners do not take the trouble to appear in the official stands to receive these trophies, with appropriate remarks, but send their family coachmen, butlers, or valets to represent them. Possibly this is due not so much to the pressure of more important business elsewhere as to a suspicion of the true assay value of the trophies.

Changing Name No Precedent.

It would not establish a precedent to change the name of a college with a good football team to that of some commercial commodity. The name of Duke university was adopted in compliance with the terms of an endowment from a manufacturer of cigaret tobacco, but an unfortunate situation arose there. It would hardly do to nickname a successful football team the cigaret fiends, although C. C. Pyle, when he was exploiting Red Grange, was not embarrassed by any such qualms. Mr. Pyle sold Red Grange's indorsement of a brand of cigarets for $1,000 on the same day that Red was telling the New York reporters that he had never smoked a cigaret in his life.

This faux pas on the part of his young man ruffled Mr. Pyle for a moment, but he reached for his pen and wrote out, on behalf of Red Grange, "I think your cigarets are excellent. I have never smoked any other brand."

A small college in need of funds could make good terms with a manufacturer with a million dollar advertising appropriation. The players could wear sandwich boards advertising the product on the shirt fronts and backs, and billboard space might even be found on their pants legs. Of course, there would have to be a winning team but talent was never as cheap as it is this year.

[Copyright: 1932: By The Chicago Tribune.]

DICK TRACY—Through Flame

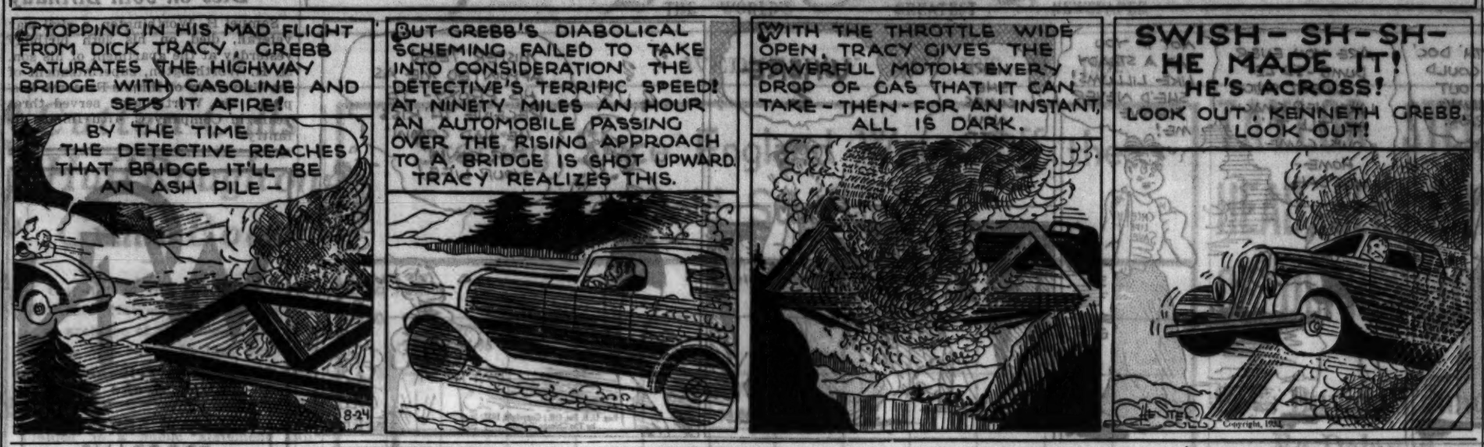

Senators Beat Indians, 5-4, in 13 Innings

Washington, D. C., Aug. 23.—(AP)—The Washington Senators pounded three Cleveland pitchers for 14 hits today, but were forced to go 13 innings to win, 5 to 4.

A single by Rice scored Manush for the winning run with only one out. The victory gave Washington three out of the five game series and 10 out of the 19 games played between the two teams this season.

Crowder started for the Senators, but gave way to Bill McAfee in the ninth when Cleveland tied the score. McAfee, a former Boston Brave, got credit for his second victory in as many starts for the Senators.

CLEVELAND.	Ab	R	H	P	A	WASHINGTON.	Ab	R	H	P	A
Porter,rf	6	1	3	1	0	Kuhel,1b	5	1	2	14	1
Con'seer,1b	7	0	2	16	0	Bluege,3b	6	1	3	3	2
Averill,cf	5	1	2	5	0	Manush,lf	6	2	2	2	0
Cissell,2b	7	0	3	6	6	Cronin,ss	6	0	2	7	9
Vosmik,lf	5	0	2	2	0	Reyn'ds,rf	3	0	1	1	0
Burnett,ss	5	0	1	2	2	Rice,cf	7	1	3	0	1
Kamm,3b	5	1	1	1	7	West,cf	3	1	1	2	0
Sewell,c	6	0	0	4	3	Kerr,2b	5	0	2	4	3
Hasler,p	0	0	0	0	0	Spencer,c	6	5	0	3	0
Connally,p	1	0	0	0	0	Crowder,p	3	0	0	0	1
Russell,p	1	0	1	0	2	McAfee,p	2	0	0	0	2
	*52	4	14	13	7 20		47	5	14	39	18

*Powers batted for Harder in fifth and Myatt batted for Connally in ninth inning.
†One out when winning run scored.

Cleveland	000	010	012 000 0—4
Washington	201	100	000 000 1—5

Errors—Burnett, Reynolds. Runs batted in—Manush, Cronin, Bluege, Spencer, Vosmik, Porter, Averill, Rice. Two base hits—Manush, Cissell (3), Bluege, Kamm, Burnett, Porter, Cronin. Three base hit—Kuhel. Stolen base—Averill. Sacrifice—Porter. Double plays—Cissell to Connatser; Cissell to Burnett to Connatser; Cronin to Kerr to Kuhel. Base on balls—Harder, 2; Crowder, 3; McAfee, 3. Struck out—Harder, 2; Russell, 2; Crowder, 5. Hits—Harder, 7 in 4 innings; Connally, 3 in 4; Russell, 4 in 4 1-3; Crowder, 10 in 8 2-3; McAfee, 4 in 4 1-3. Winning pitcher—McAfee. Losing pitcher—Russell.

YANKS BEAT BROWNS, 8-7.

New York, Aug. 23.—(AP)—Tony Lazzeri and Lou Gehrig took the cause of the Yankees in hand today and hammered out an 8 to 7 victory over the St. Louis Browns.

Gehrig hit his 27th home run of the season with Babe Ruth on first in the fifth to put the Yanks back in the ball game and tie the score after George Pipgras had yielded the Browns a pair of runs in the first and two more in the fifth.

In the seventh, after the Browns had driven Pipgras to cover and were leading, 7 to 4, Lazzeri tripled with two out to score Babe Ruth and Earle Combs. Then in the ninth he hit another triple to center with one out to drive home the last two runs the Yanks needed to win. Score:

ST. LOUIS.	Ab	R	H	P	A	NEW YORK.	Ab	R	H	P	A
Garms,cf	5	2	2	2	0	Combs,cf	5	1	2	0	0
Burns,1b	4	2	1	10	3	Sewell,3b	5	1	2	0	0
Campbell,rf	5	1	3	0	0	Ruth,rf	3	3	3	2	0
Goslin,lf	5	0	2	2	0	Byrd,rf	0	1	0	0	0
Ferrell,c	5	0	2	2	1	Gehrig,1b	4	1	2	11	0
Melillo,2b	4	1	2	3	4	Lazzeri,2b	4	0	2	1	4
Scharein,3b	4	0	0	1	4	Dickey,c	4	0	1	4	0
Levey,ss	4	0	0	2	4	Chapman,lf	3	0	1	4	0
Hebert,p	0	0	0	0	2	Crosetti,ss	3	0	0	2	3
Blach'er,p	0	0	0	1	0	Pipgras,p	2	0	0	0	0
						Moore,p	1	0	0	0	1
						Allen,p	0	0	0	0	0
	40	7	13	*25	18		†34	8	11	27	7

*One out when winning run scored.
†Ruffing batted for Moore in eighth.

St. Louis	002	022	100—7
New York	200	020	202—8

Error—Crosetti. Runs batted in—Ruth, Dickey, Goslin, Ferrell, Campbell (2), Melillo, Gehrig (2), Lazzeri (4). Two base hits—Sewell, Gehrig, Garms, Chapman. Three base hits — Campbell, Melillo, Lazzeri (2). Home run—Gehrig. Stolen base—Melillo (2). Sacrifice—Crosetti. Double plays—Melillo to Burns; Lazzeri to Crosetti to Gehrig. Bases on balls—Hebert, 4; Pipgras, 3; Blaeholder, 2. Struck out—Pipgras, 1; Hebert, 1; Blaeholder, 1; Allen, 1. Hits—Pipgras, 11 in 5 1-3 innings; Moore, 2 in 2 2-3; Allen, 0 in 1; Hebert, 9 in 7; Blaeholder, 2 in 1 1-3. Winning pitcher—Allen. Losing pitcher—Blaeholder.

TIGERS WHIP RED SOX, 5 TO 4.

Boston, Mass., Aug. 23.—[Special.]—The Detroit Tigers defeated the Red Sox today, 5 to 4, to win three out of five in the series. Score:

DETROIT.	Ab	R	H	P	A	BOSTON.	Ab	R	H	P	A
Davis,1b	5	1	2	7	0	Mason,2b	2	3	1	4	7
G'y'er,2b	3	0	1	2	4	†Watw'd	0	0	0	0	0
W'lk'r,lf-cf	5	0	0	4	0	P'k'r'g,3b	4	0	0	1	0
Webb,rf	5	0	2	1	1	St'mpf,rf	5	0	1	0	0
White,cf	4	0	0	0	0	A'x'dr,1b	3	0	1	8	0
R'h'n,3b	1	0	0	0	0	Jolley,lf	3	0	0	1	0
Rozell,ss	4	2	2	5	3	Oliver,cf	3	1	2	3	0
Rhi'l,3b-cf	4	2	2	4	1	W'ratler,ss	3	0	0	5	3
Hayw'h,c	3	0	1	6	0	Tate,c	2	0	0	7	1
Uhle,p	0	0	0	0	0	Welch,p	3	0	0	0	0
Bridges,p	3	0	0	0	2	W'land,p	0	0	0	0	1
Ruel,c	1	0	1	2	0						
	38	5	13	27	9		*29	4	5	27	12

*Johnson batted for Weiland in 9th.
†Batted for Olson in 9th.

Detroit	100	200	020—5
Boston	101	011	000—4

Errors—White, Warstler. Runs batted in—Davis (2), Webb, Rhiel, Hayworth, Stumpf (2), Alexander, Welch. Two base hits—Rozell, Bridges, Stumpf, Alexander. Sacrifices — Pickering, Warstler Tate. Double plays — Olson to Warstler to Alexander; Warstler to Olson. Base on balls—Bridges, 6; Uhle, 1; Welch, 3. Struck out—Bridges, 6; Uhle, 2; Welch, 6. Hits—Bridges, 4 in 7 innings; Uhle, 1 in 2 innings; Welch, 13 in 7 1-3 innings; Weiland, 0 in 1 2-3 innings. Winning pitcher—Bridges. Losing pitcher—Welch.

C. D. G. A. HOLDS ANNUAL OFFICERS' TOURNEY TODAY

Knollwood will be the scene today of the annual outing of the officers, directors, and committee chairmen of the Chicago District Golf association. Events will be at 18 and 36 holes, with the afternoon play for possession of the Chicago golf club trophy now held by Medinah. The four low scores of the players from each club will count in this event. Among the clubs sending large delegations are Evanston, Maywood, Rolling Green, Briergate, Butterfield, Oak Park, Knollwood and Midlothian.

Hart Gives Up Post as Montreal Maroon Chief

MONTREAL, Que., Aug. 23.—(AP)—Pressure of business has forced Cecil Hart to relinquish his post as manager of the world champion Montreal Canadiens of the National Hockey league. Personal direction of the club will be taken over by Leo Dandurand, managing director of the organization.

KING FOR ANOTHER YEAR

Charley Grimm signs to manage the Cubs for the 1933 season as President William Veeck looks on. At the same time both reiterated that the Cubs are certain to win the pennant this year. [TRIBUNE Photo.]

Malone Hurls Cubs to Sweep of Phil Series

[Continued from first sport page.]

up till the seventh inning was two singles, one by Klein with two out in the first inning and the other by V. Davis with two out in the second inning. Lee's homer in the seventh was hit No. 3 for the Phils and immediately was followed by V. Davis' first double.

Malone drove in the Cubs' third and fourth runs with a double and this, combined with the fact he had scored the Cubs' first run in the third, caused him to snatch a little rest in the last two innings, in which the Phils drew two walks and added a couple of hits to their total. One of the hits, at that, was a spurious affair, due to the confusion of those picturesque umpiring lads, Moran, Donnelly and Barr.

The Cubs scored one in the third on three Philly errors and a single by Cuyler; picked up another in the sixth on a walk to Jurges and Moore's double; added two in the seventh on singles by Grimm and Koenig and Malone's double and finished up the day's production in the eighth on Cuyler's double, an error by G. Davis and a fly by Stephenson.

Three Errors Lead to Run.

It took three errors and a single to get the Cubs' first run home. Koenig grounded to Hurst to start the third inning and was safe when Holley dropped Don's throw. Malone also grounded to Hurst, who threw to Bartell to force Koenig, but dropped Bartell's return. Herman's easy grounder got through Hurst and he was so provoked that he threw his glove high into the air. Malone stopped at second while the self criticism tableau was being staged. Jurges fouled to Hurst, but Cuyler singled to center, Malone scoring and Herman taking third. Stephenson filed to Lee.

Jurges drew Holley's first pass to start the sixth, and advanced to second on Cuyler's sacrifice. Whitney made a neat play to throw out Stephenson, Jurges taking third. Moore then lined a drive to right, scoring Jurges, but was out trying to make third on the hit.

Lee Hits One Out of Park.

Lee's homer came in the seventh after Hurst had filed to Herman and Whitney had fanned. The drive hit the top of the left field wall and bounded against an apartment building across Waveland avenue. V. Davis followed with the fourth hit off Malone, a double to right, but Delker fanned.

Malone personally saw to it that his lead was made more comfortable in the seventh. Grimm opened with his second hit, a single to center after which Hartnett was called out on strikes. Koenig singled to center, putting Grimm on third. Malone then doubled to left center, scoring Grimm and Koenig.

Cuyler doubled to start the eighth and went on to third when G. Davis threw the ball away. He scored on Stephenson's fly to Lee.

Two Players Get One Double.

The Philly ninth developed an unusual play. After Whitney had popped to Koenig and Mark had thrown out Lee to spoil that world assist record, V. Davis hit a ball past third that apparently was foul, so much so that V. Davis didn't run until the umpires had shouted it was fair. The ball went to the Cubs' bullpen and was returned, an incident that the confused umpires did not notice until a belated protest by the Phils.

Brickell went to first to run for Davis and eventually was waved to second after the umpires had interviewed witnesses as to what had happened. So, in effect, V. Davis and Brickell jointly accomplished one double. McCurdy, batting for Delker, walked. Then Todd, batting for Collins, fanned to end the contest.

Dodgers Likely to Start Vance Against Cubs

[Continued from first sport page.]

Dazzy Vance is expected to be the Dodgers' choice to furnish the pitching opposition to Charley Root in the Brooklyn opener against the Cubs this afternoon.

Malone had his fire ball working yesterday. He fanned G. Davis, the first man up, and he fanned Todd to end the game. Eight Phils fanned during the contest.

Here is Chuck Klein's batting record at Wrigley field:

	AB.	R.	H.	2B.	3B.	HR.	RBI.
First series	17	5	6	0	1	3	7
Second series	12	0	1	0	0	0	0
Third series	14	2	3	1	0	0	0

Some fadeout after a good start.

The Giants will arrive next Saturday and will plunge into a double header that afternoon. Many folks will attend, the advance sale indicates.

Charley Grimm wasn't surprised to get his 1933 managerial contract, but just the same he celebrated by knocking three singles, one to each outfield.

The National league record for few assists before yesterday was 2, set by Pittsburgh in 1908, and tied several times since then.

Capt. Woody English will be back at third this afternoon. Mark Koenig will continue at short and Jurges will rest, according to the announcement of Manager Grimm.

White Sox Battle Improved Red Sox at Boston Today

[Chicago Tribune Press Service.]

Philadelphia, Pa., Aug. 23.—The White Sox got out their passports tonight so that there would be no trouble crossing the border into effete Boston in the morning for their final series of the season in the home of the Red Sox.

A pass to Haas and Cochrane's single, which bounced off Sullivan's glove, put two Macks on base with one out in the first inning. Grube then picked Cochrane off first but the latter knocked the ball from Sullivan's hands when he slid back into the bag.

Those eight Mack runs in the second made it obvious to Fonseca that the day was lost so he moved Sullivan from first base to the catching job to give the young man experience in what eventually may be his regular position.

Charley English batted for Bartholomew to open the ninth and singled. He ran past second on Funk's fly to center and then retraced his steps without retouching the bag. He went back to attend to this detail and then had no chance to get to first before being doubled. After the double play the Sox scored a pair of runs.

Meurice Wins $2,000 Stake in First Harness Start

Cleveland, O., Aug. 23.—(AP)—Trotting the first race of his professional career, Meurice, son of Bunter and La Petite, owned by Al C. Pennock of North Randall, today won the sixth annual renewal of the $2,000 Home Brew stake for locally owned 2 year olds at North Randall track.

Meurice captured the last two heats, his best time being 2:07¾. Taffy Volo won the first heat in a driving finish. The meeting was a one day, one race affair.

Light Defeats Budil, 7 and 6, in Junior Golf

Paul Light, medalist in the second annual Chicago Junior Golf tournament at Marquette park, advanced yesterday to the second round by defeating S. Budil of the home club, 7 and 6. Light, five up at the end of the first nine, halved the tenth, and took two birdies on the next two holes to end the match on the 12th green.

Frank Ghiselli, Shorewood, won his match from S. Grauman of Lincoln park, 8 and 7. Elmer Larson, runner-up in the championship flight last year was defeated by J. Sturn, Midwest, 2 up.

Two other favorites were defeated in close matches. George Cisar of the home club lost to W. Walrath of Kildeer, 2 and 1, and Chuck Boywid, Mid City, was defeated by Al Lunn, a Kinsman entry, 1 up.

Light will meet J. Sturn in one of today's matches and Ghiselli will be opposed by C. Hoff, Bryn Mawr. Pairings for today follow:

CHAMPIONSHIP FLIGHT.

9:40 a. m.—P. Light vs. J. Sturn.
9:45 a. m.—A. Doering vs. Dave Malbrough.
9:50 a. m.—E. Reed vs. Jerry Behrstock.
9:55 a. m.—J. Newell vs. W. Walrath.
10:00 a. m.—Stark Humphreys vs. A. Chudek.
10:05 a. m.—P. Skobel vs. W. Seaborg.
10:10 a. m.—Al Lunn vs. C. Edwards.
10:15 a. m.—H. Hoff vs. Frank Ghiselli.

CHAMPIONSHIP CONSOLATION.

9:00 a. m.—S. Budil vs. E. Larson.
9:05 a. m.—D. Lawler vs. A. Jemsek.
9:10 a. m.—Ed Krider vs. A. Michaelis.
9:15 a. m.—W. Crannell vs. George Cisar.
9:20 a. m.—J. Perkins vs. B. Frazier.
9:25 a. m.—J. Kelly vs. G. Mierke.
9:30 a. m.—Chuck Boywid vs. F. Rice.
9:35 a. m.—S. Grauman vs. D. Levy.

Yesterday's results:

CHAMPIONSHIP FLIGHT.

Paul Light [unattached] beat S. Budil [Marquette], 7 and 6.
J. Sturn [Midwest] beat Elmer Larson [Ridge], 2 up.
A. Doering [Mission Hills] beat T. Lawler [South Shore], 4 and 2.
Dave Malbrough [Marquette] beat A. Jemsek [Cog-Hill], 2 up.
E. Reed [Hillside] beat Ed Krider [Marquette], 2 up.
Jerry Behrstock [Bryn Mawr] beat A. Michaelis [Olympic], 5 and 3.
J. Newell [Jackson] beat W. Crannell [Columbus], 1 up.
W. Walrath [Kildeer] beat George Cisar [Marquette], 2 and 1.
Stark Humphreys [unattached] beat J. Perkins [Kinsman], 4 and 3.
A. Chudek [Mid City] beat B. Frazier [Euclid Hills], 7 and 6.
P. Skobel [Lincoln] beat J. Kelly [Techny Fields], 3 and 1.
W. Seaborg [Kinsman], beat G. Mierke [Sunset Ridge], 1 up, 19 holes.
Al Lunn [Kinsman] beat Chuck Boywid [Mid City], 1 up.
C. Edwards [Jackson] beat F. Rice [Euclid Hill], 4 and 3.
C. Hoff [Bryn Mawr] beat D. Levy [unattached], 2 and 1.
Frank Ghiselli [Shorewood] beat S. Grauman [Lincoln], 8 and 7.

PROS MEET TOMORROW

Most of who's who in national golfing circles will be present at the Oak Park Country club tomorrow and Friday where the first team matches ever held between American born and foreign born professionals will be conducted.

Each team will consist of 12 members, the foreign delegation being headed by Capt. Tommy Armour while the home bred squad will be under the leadership of Capt. Horton Smith. The four ball matches will be played Thursday afternoon and the individual contests Friday afternoon, play on both days starting at 2:30 o'clock.

Ayton to Play.

The matches will bring together many of the leading pros of the country. Two Chicago veterans, Jock Hutchison and Laurie Ayton, will meet Leo Diegel and Johnny Farrell. The latter pair will represent the home breds while Hutchison and Ayton, both of whom were born in Scotland, will be on the foreign team.

Another all-star foursome will be the one in which Walter Hagen and Olin Dutra, both American born, will meet Harry Cooper and Jose Jurado. Other four ball matches with the American born team named first are: Billy Burke and Ed Dudley vs. Harry Hampton and George Smith; Horton Smith and Al Watrous vs. Dave Hackney and Clarence Hackney; Joe Turnesa and Al Espinosa vs. Francis Gallett and Len Gallett; Densmore Shute and Tom Creavy vs. Armour and Bob McDonald.

Hagen Meets Cooper.

In the individual matches on Friday Walter Hagen will shoot against Harry Cooper in one of the feature matches of the tournament. Olin Dutra has been named to meet Armour. Horton Smith, captain of the American born outfit will meet Len Gallett.

Other individual matches are: Leo Diegel vs. Jose Jurado; Billy Burke vs. Bob McDonald; Densmore Shute vs. Laurie Ayton; Joe Turnesa vs. Jock Hutchison; Johnny Farrell vs. Dave Hackney; Ed Dudley vs. Clarence Hackney; Al Espinosa vs. Francis Gallett; Tom Creavy vs. Harry Hampton and Al Watrous vs. George Smith.

Minor Leagues

AMERICAN ASSOCIATION.

	W.	L.	Pct.		W.	L.	Pct.
Minne'lis	78	61	.905	Toledo	67	66	.504
Columbus	74	60	.552	Milwaukee	65	66	.496
Indianap'lis	72	61	.541	Louisville	53	77	.408
Kan. City	67	63	.515	St. Paul	48	82	.369

YESTERDAY'S RESULTS.
AMERICAN ASSOCIATION.
Milwaukee, 7-3; Indianapolis, 5-10.
Toledo, 5; St. Paul, 4.
Minneapolis, 13; Columbus, 7.
Louisville, 11; Kansas City, 10.

Qualifying Scores in Western Amateur

Rockford, Ill., Aug. 23.—[Special.]—Scores for yesterday's and today's qualifying rounds of the western amateur golf tournament with the totals for 36 holes follow:

John Lehman, Chicago	71	66	137
Richard Martin, Chicago	72	68	140
George Dawson, Glen Ellyn	71	72	143
Charles Seaver, Los Angeles, Cal.	73	70	143
John Jordan, Des Moines, Ia.	72	73	145
L. E. Bunning, LaGrange, Ill.	72	73	145
John L. Banks, La Grange, Ill.	76	70	146
Robert McCrary, Des Moines, Ia.	74	72	146
Robert Cochran, Normandy, Mo.	76	71	147
A. J. Huhta, De Kalb, Ill.	74	73	147
Harry Lavetu, Rockford	72	76	148
Rodney Bliss, Omaha	74	74	148
Harry Eichelberger, Los Angeles	70	78	148
F. C. Stevens jr., Los Angeles	75	73	148
Charles Evans jr., Chicago	75	73	148
Billy Sixty, Milwaukee, Wis.	76	72	148
Joel Shepperd, Kalamazoo, Mich.	70	70	140
Charles Martin, St. Louis, Mo.	78	72	150
Frank W. Renwick, Aurora, Ill.	74	76	150
Frank Justin, La Grange, Ill.	74	76	150
Arth. M. Bartlett, Ottumwa, Ia.	76	74	150
John Morrell, Chicago	78	72	150
Al Anderegen, Chicago	75	75	150
Gus Moreland, Dallas, Tex.	72	78	150
Richard Ashley, Kenosha, Wis.	77	74	151
Gus Fetz, Chicago	77	74	151
A. L. Miller, Chicago	73	78	151
Don Armstrong, Aurora	74	77	151
Ira Couch, Chicago	74	77	151
C. M. Fish, Rockford	72	79	152
Alfred J. Holm, Rockford, Ill.	72	80	152
James L. Gerard, Chicago	76	76	152
Ralph Harmon, Des Moines, Ia.	74	78	152
Tom Schacht, East Moline, Ill.	77	75	152
Bengt Sjostrom, Rockford	77	75	152
James Wood, Chicago	77	75	152
Art Sweet, Chicago	75	77	152
Russell Martin, Chicago	77	75	152
Herbert Dernehl, Milwaukee, Wis.	81	72	153
Yonts Bonnett, Bloomington, Ill.	75	78	153
Lyle E. Hoffman, Urbana, Ill.	76	77	153
William L. Johnson, Rockford	78	75	153
Douglas McKay, Chicago	80	73	153
Clifford McKelvey, Decatur, Ill.	77	76	153
Warren Pease jr., Detroit	77	77	154
Wilfred Wehrle, Racine, Wis.	75	79	154
P. M. Barton, Davenport, Ia.	79	75	154
Denmar Miller, Des Moines, Ia.	76	78	154
Sonny Monarchy, Rockford, Ill.	77	77	154
Peter Miller, Chicago	82	72	154
Charles Lee Wecms, Quincy, Ill.	74	80	154
Hunter Hicks, Chicago	79	75	154
John D. Lenfestey, Chicago	76	79	155
Joe Sweitzer, St. Louis	76	79	155
Hal Chase, Des Moines, Ia.	82	73	155
Allen Oakley, Quincy, Ill.	76	79	155
Frank Staller, Kansas City, Mo.	81	75	156
G. Kummer, Milwaukee, Wis.	76	80	156
Gus Mader, Milwaukee, Wis.	85	71	156
Lynford Lardner, Oconomowoc	82	75	157
T. C. Robbins, Chicago	78	79	157
Robert Terbune, Ottawa, Ill.	78	79	157
Harold Hodgson, Oak Park	79	79	158
Kenneth Krueger, Beloit, Wis.	76	82	158
George Ramussen jr., Lake Forest, Ill	77	81	158
Lawrence Witt, Chicago	82	76	158
William L. Read, Des Moines	81	77	158
Charles E. Wilson, Chicago	78	80	158
Charles J. Perry jr., Des Moines	81	77	158
Jack Couch, Chicago	77	82

MRS. ABBY FERRY, 81, LONG A SOCIAL LEADER, IS DEAD

Prominent Figure in Early History of Chicago.

Mrs. Abby Farwell Ferry, for more than half a century actively prominent in Chicago and north shore society, died yesterday in Alice Home hospital in Lake Forest. She was 81 years old, and resided at Beach Brow, 925 North Lake road, Lake Forest.

Born in Chicago, Mrs. Ferry was the daughter of the late John V. Farwell Sr. Her family was actively identified with the early days of Chicago, and she grew up amidst the early social activities. Her debut was attended by Gen. William T. Sherman, famous civil war hero. Incidentally, she herself attended the debut of her granddaughter, Phyllis Ferry, last January.

Throughout her life Mrs. Ferry interested herself in educational work and was active in many women's clubs and organizations. Among these was the Daughters of the American Revolution, of which she was a former president.

In recent years Mrs. Ferry was an invalid and moved about in a wheel chair. She took advantage of the physical leisure this incapacitation imposed by writing. In 1928 her book, "Reminiscences of John V. Farwell by His Eldest Daughter," was published. Recently she completed another book, "When I Was at Farmington," a story reminiscent of days she spent in the famous girls' school.

Mrs. Ferry was the widow of William Henry Ferry. She is survived by three sons, the Rev. Horace Ferry, Montague Ferry, and Frank Ferry. Funeral arrangements will be announced today.

THIRTEENTH MAN IS ARRESTED IN IOWA KIDNAPING

Charles City, Ia., Aug. 23.—(AP)—The thirteenth arrest was made today in connection with the abduction of Miss Marion Stull, Floyd county overseer of the poor, from her office yesterday by a group of workers on unemployment relief projects.

The last man arrested was Robert Downs. Twelve others were picked up yesterday a short time after Miss Stull had been released near New Hampton with a warning to her to stay out of Charles City.

County Attorney E. C. Hardwig announced the men would be given no preliminary hearing unless they demanded it. The county grand jury will convene in two weeks to consider the incident.

It was disclosed that the board of supervisors, administrator of the unemployment relief funds, had asked Miss Stull to resign several weeks ago. She refused on the grounds that her contract was for a year.

KILLS WOMAN AND SHOOTS SELF AFTER QUARREL

New York, Aug. 23.—[Special.]—After a quarrel in Brooklyn, a man shot and killed his woman companion today and then shot himself just as a policeman was about to capture him. He is an a serious condition but will probably recover.

The woman was identified as Mrs. Dorothy Newcomb, 34, of Brooklyn, and the man as Edward Koch, 42. He is in a hospital with a wound in his right temple.

Koch told the police he shot Mrs. Newcomb because she had been unfaithful to him. He said he used to be a policeman, but was dismissed from the force in 1928. He met Mrs. Newcomb about two years ago, he said.

CROSSWORD PUZZLE

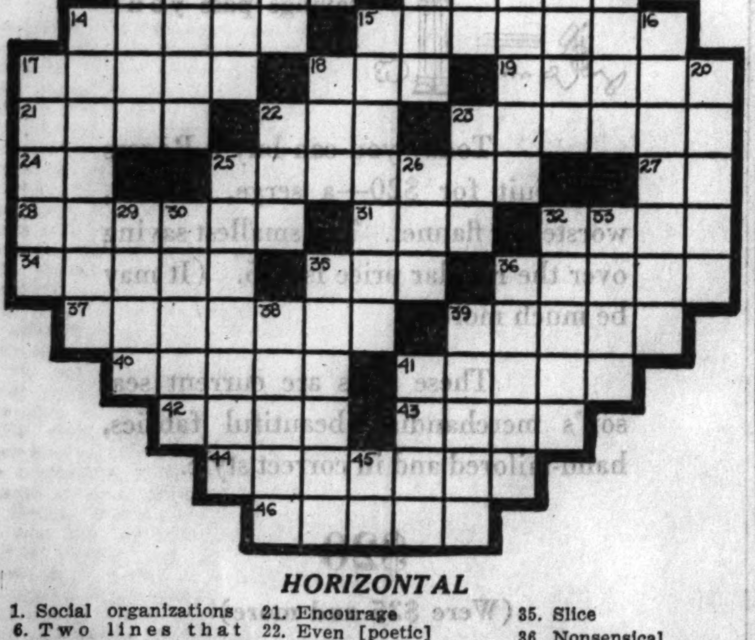

HORIZONTAL

1. Social organizations
6. Two lines that rhyme
8. Earth
9. Certainly [archaic]
11. Little
12. Kind
14. Subdivision
15. Hallowed places
17. To woo
18. Occupied a chair
19. Growing out
21. Encourage
22. Even [poetic]
23. Place of refuge
24. Take notice [abbr.]
25. Supporting member
27. Mounted police [abbr.]
28. Number under thirteen.
31. It is [Contr.]
32. Amount owed
34. Cut off
35. Slice
36. Nonsensical
37. Titles again
39. Pursue
40. Revolving piece
41. Entire
42. Measure
43. Possessive pronoun
44. Language of a locality
46. Side

VERTICAL

1. Spirals
2. Period of quiet
3. Skyward
4. Frustrate
5. Drain pipe
6. Shore
7. Smallest
8. To hurt
10. Bright with light
11. Twist about
13. Close tightly
14. Shoemaker
15. Part of the Communion service [Eccl.]
16. To...
17. Sticks
18. Ocean
20. Devoid of contents
22. Sea eagle
23. Bronze money
25. Scolded
26. Outfit
29. Always
30. Poison
32. Clock faces
33. Otherwise
35. Grain
36. Stocky
38. Theme
39. Restrain
41. At what time
45. Note of the scale

YESTERDAY'S PUZZLE SOLVED

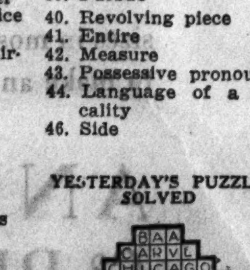

HAROLD TEEN—THE KID'S CLEVER

WINNIE WINKLE, THE BREADWINNER: The Fortune Hunter

Other Radio Stations

6:15—The Vagabonds. WENR.
6:30—The Stebbins Boys. WENR.
6:45—The Goldbergs. WENR.
6:45—Connie Boswell. WBBM.
6:45—Billy Jones and Ernie Hare. WMAQ.
7:00—American Taxpayers' league. KYW.
7:00—Big Time. WLS.
7:15—Irene Taylor. KYW.
7:30—Melody Moments. WLS.
8:00—The Island Boat Club. WMAQ.
8:00—Countess Olga Albani. KYW.
8:30—Jack Benny and George Olsen's orchestra. WMAQ.
8:30—Gladys Rice, soprano. WENR.
9:00—"The Country Doctor." WMAQ.
9:00—Corn Cob Pipe Club of Virginia. WENR.
9:15—Adventures in Health. WBBM.
9:15—Whispering Jack Smith. WMAQ.
9:30—Tish. KYW.
10:00—Amos and Andy. WENR.

OLDEST U. OF M. GRADUATE HAS 98TH BIRTHDAY

Aurora, Ill., Aug. 23.—[Special.]—Ira Smith Dunning, said to be the oldest living graduate of the University of Michigan, and also the oldest resident of this, his home city, today observed his 98th birthday.

He graduated from the university in 1863 as a civil engineer and joined the Union army. Before entering college he had traveled overland to California in the great gold rush. He is still enjoying fairly good health.

Mr. Dunning's father was one of the builders of Aurora, which was named in 1837. The first settlement was made in 1834 by Samuel McCarty, a miller, who came from New York.

Gen. Montanari, Italian War Leader, Dies at 65

FLORENCE, Italy, Aug. 23.—(AP)—Gen. Umberto Montanari, one of the commanders of the Italian army during the world war, died today at 65. In 1919 he commanded the Italian troops during the occupation of Dalmatia.

RITES TODAY FOR WILLIAM E. GARY, WHEATON BANKER

(Picture on back page.)

Funeral services for William E. Gary, president of the Gary-Wheaton bank and a cousin of the late Elbert H. Gary, steel magnate, will be held at 2:30 o'clock this afternoon at the Gary Memorial church in Wheaton. He was 64 years old.

Mr. Gary was found shot to death on Monday night on the porch of his home at 618 North Cross street, Wheaton. A verdict of suicide due to melancholia was returned by a jury at the inquest conducted by Coroner Paul Isherwood of Du Page county yesterday morning. Mr. Gary had been in ill health for six months.

Born at Gary Mills, in Winfield township just west of Wheaton, Mr. Gary was the son of pioneer settlers. His father was William A. Gary of Pomfret, Conn., and his mother was Elizabeth White of Wiscasset, Me. Mr. Gary started to work for the bank 44 years ago under Judge Gary and served in various positions until becoming president five years ago.

Mr. Gary was married to Jennie Rudd in 1900. She and their son, Robert, 23 years old, survive him.

JOHN CRAIG, 64, VETERAN ACTOR, PRODUCER, DIES

New York, Aug. 23.—(AP)—John Craig, for 45 years an actor and theatrical producer, died yesterday at his home on Long Island. He was 64 years old.

The actor was seized with a heart attack as he was starting to New York for a meeting with old friends at the Players club, of which he was a charter member, and died a few minutes later.

Born of a family of mountaineers in Columbia county, Tenn., he came to New York at 19, found several stage jobs and rose steadily. He succeeded John Drew as leading man of the Augustin Daly company and for many years was leading man with Mrs. Minnie Maddern Fiske.

Then he went to Boston and began producing original plays at the Castle Square theater.

FUNERAL TO BE HELD TODAY FOR H. R. M'CULLOUGH

Funeral services will be held in Rose Hill cemetery chapel at 10 o'clock this morning for Hiram R. McCullough, retired vice president of the Chicago and North Western railway, who died Sunday at the age of 81 years. Mr. McCullough resigned as vice president in charge of traffic in 1920 after serving with the railroad for forty years, 22 of them as a vice president.

Mr. McCullough was born in Elkton, Md., and was educated at Washington and Lee university. He was a member of the Chicago, Union League, and Onwentsia clubs. His home was at 849 Ridge avenue, Evanston.

A daughter, Mrs. Chauncey Blair Borland, survives him.

C. N. Roberts, 71, Veteran Wilmette Engineer, Dies

Charles N. Roberts, 71 years old, a veteran land surveyor and civil engineer, died of a heart attack in his home at 1014 Lake avenue, Wilmette, yesterday. He was a graduate of the University of Illinois, class of 1882, and attended the recent 50th anniversary celebration of his class. Mr. Roberts was born in old Jefferson Park. His entire business life was in the surveying and engineering field. He was former village engineer of Wilmette. At the time of his death he headed his own company. Surviving are his widow, Addie, and three children, Keith of Glencoe, John of Godfrey, Ill., and Mrs. E. C. Austin of Glencoe.

Frank Stejskal, Editor, Dies of Heart Disease

Frank Stejskal, editor and one of the founders of the Denni Hlasatel, foreign language newspaper, died suddenly of heart disease last night in his summer home at Fox Lake. His body was found by a daughter, Georgiana. Mr. Stejskal came to this country from Czechoslovakia when he was 14 years old. He helped to found the newspaper in 1890. He was an intimate friend of Mayor Cermak. He is survived by two daughters, Georgiana, and Mrs. Jennie Buchal. His home was at 2113 South Euclid avenue, Berwyn.

HAS CASH TO PAY BUT CAN'T FIND BONDHOLDERS

A case wherein an equity owner is hunting bond holders to pay interest due them, reversing the usual procedure of bond holders trying to get cash out of equity owners, was disclosed yesterday by Frank G. Marshall of Marshall & Marshall, attorneys.

Mr. Marshall states that Mrs. Ella La Court owner of the Oak Manor apartments, 925-27 Ontario street, Oak Park, is ready to take care of all current interest requirements upon proper application of any bondholder at the offices of Marshall & Marshall, 10 South La Salle street. Interest on the bonds, of which there are now $38,000 outstanding, formerly was paid through the Madison Square State bank which is now being liquidated. The bank held the list of bondholders.

A heading over an item regarding the purchase of certain assets of the Ravenswood National company, investment subsidiary of the Ravenswood National bank, by the E. E. Stults Realty company, stated that the bank building had been bought. The heading should have read "Stults buys Ravenswood bank subsidiary."

Vernon Hotel Plan.

Avery Brundage, chairman of a protective committee for first mortgage bonds sold through H. O. Stone & Co., yesterday announced a plan for the reorganization of the Vernon hotel, 758 Jackson boulevard. He says the committee has an agreement signed by the owners to do the things set forth in the plan and that a foreclosure action has been filed by the committee's counsel.

In the plan it is pointed out that there is around $28,000 due for taxes covering the period 1928 to 1931. The foreclosure action was filed on Aug. 1, and it is stated that this will be dropped if sufficient bonds are deposited. Under the plan when title is cleared it is proposed to vest title to the property in a new building corporation, which is to execute a new bond issue dated July 1, 1932, and maturing July 1, 1939.

The management will remain the same under the new plan. All income derived from the property after July 1, 1932, is to be used in the following order: 1. Payment of operating expenses. 2 Payment of the remainder of the fees of the committee, its counsel, and its depositary. 3. The payment of interest, if earned, at the rate aof 3 per cent. 4. The net surplus, if any, will be used to retire bonds. The depositary is the Chicago Title and Trust company.

To Auction Properties.

The same committee also announces that the following properties on which bond issues were underwritten by H. O. Stone & Co., are to be sold at public auction.

Wabash hotel, 1234-36 South Wabash avenue; 11 a. m., Sept. 12, room 337 county building.

Plymouth parage, 701-17 Plymouth court, 11 a. m., Sept. 12, Chicago Real Estate Board, 19th floor, 32 West Randolph street.

Clyde Court apartments, 7028-38 Clyde avenue, 11 a. m., Sept. 15, room 337, county building.

5316 Cornell avenue, 11 a. m., Sept. 14, room 337, county building.

Beverly apartments, northeast corner of Loomis and West 79th street, 11 a. m., Sept. 14, room 337, county building.

6300 Kenmore avenue, 11 a. m., Sept. 13, room 337, county building.

Lardd building, southeast corner 79th street and Manistee avenue, 11 a. m., Sept. 13, Chicago Real Estate Board, 19th floor, 32 West Randolph street.

The protective committee is to be represented at each sale and will seek to bid in the properties for the benefit of the bondholders.

RAW SUGAR.

NEW YORK, Aug. 23.—(AP)—SUGAR—Raw was unchanged today with refiners still inclined to hold aloof, although believed willing to pay 3.16c for sugars in position to suit. Holders were asking 3.18c. The only sale reported was 16,000 bags of Cuban for prompt shipment to an operator at 1.07½c f. o. b. Cuba, equal to about 3.18c delivered here. Trading in futures was comprised principally of September liquidation or of exchanging from that delivery to later months, and after some irregularity early prices firmed up and closed at net gains of 1 to 2 points. Prices follow:

	Open.	High.	Low.	Close.	Prev. close.
September	1.07	1.09	1.06	1.08	1.07
December ..	1.11	1.14	1.12	1.14	1.12
January ..	1.11	1.13	1.11	1.12	1.11
March	1.09	1.11	1.09	1.11	1.09
May	1.13	1.14	1.12	1.14	1.12
July	1.18	1.19	1.17	1.19	1.17

Refined sugar was unchanged with refiners at 4.25c, but second hands available at 4.12½c. There were fair withdrawals on old contracts, but new business was light and supplied through second hands.

CHICAGO STOCK TRANSACTIONS

Tuesday, August 23, 1932.

Shares sold today..........91,000 Total sales 1932 to date.......10,860,000
Year ago..........70,000 Total sales 1931 to date.......23,659,200

Prev. High.	1932 Low.	Div. yld. pct.	Bid.	Asked.	Description, div. rate, $$—	Sales.	High.	Low.	Close.	Net chge.
17½	9	6.7	14	16	Acme Stl [1]	50	15½	15½	15½	....
12⅛	1	...	2½	2⅝	Assoc Tel Util	2,600	2½	1⅞	2⅛+	⅝
35	6½	...	6	....	Do 6% pfd	10	6½	6½	6½—	5½
31	4	...	6	....	Do A pfd	20	7½	7½	7½+	2½
43	7	...	12	....	Do 7% pfd	10	13	13	13+	5½
18⅝	4½	...	11	11¼	Bendix Av	6,200	11⅝	10⅞	11⅛+	⅝
12⅜	3⅝	...	10	10⅝	Borg-Warner	9,500	10⅝	10	10	....
14	2	...	7¼	7½	Bruce [E L]	150	7⅝	7¼	7⅝+	⅝
3¼	⅝	...	2⅝	2⅞	Butler Bros	250	2⅞	2⅝	2⅝+	⅛
60⅞	15	10.3	57½	59	Cent L P Ser pfd [6]	20	58	58	58 +	1½
15	5	21.4	5⅝	9	Cent Ill Sec pf [1.50]	50	7	7	7 +	¼
3¼	⅝	...	1⅛	1½	Cent P Ser A	250	1½	1⅛	1½+	⅛
6½	⅝	...	2⅝	3	Cent & So West	800	3	2⅝	3	....
55	8	...	28	31	Cent & S W pl pf	20	31	30	30 +	3½
2⅜	⅝	...	1⅝	1⅞	Chi Invest	1,300	1⅝	1⅛	1⅝+	⅛
12¼	8⅝	...	11⅞	12	Chi N W	2,400	12⅛	11⅝	11⅞+	⅝
13	6½	20.0	10⅛	11	Chi Yel Cab [2]	100	10	10	10 —	¼
6⅞	1⅛	...	5⅛	5⅜	Cities Serv	3,900	5½	5⅛	5⅜	....
22	22	...	22	22	Community P & L pfd	20	22	22	22	—62½
122	48⅝	6.1	81½	82¼	Comwlth Edis [5]	1,200	82½	80	82 +	2
2⅜	⅝	...	2¼	2⅜	Cont Chi	2,800	2½	2¼	2⅜—	⅛
21	7⅝	11.1	18	19½	Do pfd [2]	350	19½	18½	18½+	½
8½	2	...	3⅝	3⅞	Cord Corp	3,100	3⅞	3⅝	3⅝	....
8	7	...	10	12	Deep Rock Oil	10	8	8	8 +	1
8	2½	...	4⅝	5	Elec Household	50	4⅝	4⅝	4⅝—	⅛
⅝	¼	...	¼	⅝	Foote Bros	1,200	½	⅜	⅜—	⅛
15	8⅞	...	....	9	Gardner-Denver	30	9	9	9	....
13½	5¼	9.1	11	11½	Gt Lakes Dredge [1]	750	11⅝	11¼	11¼+	¼
2	½	...	1⅜	1⅞	Grigsby-Grunow	3,300	2	1⅜	1⅜+	⅛
11⅛	3½	...	5½	6	Hall Print	200	6	6	6 +	¼
11½	3⅝	...	6	6½	Houd-Her B	600	2½	2½	2½	....
4	1	...	2½	2⅝	Do B	600	2½	2½	2½	....
6	3¼	...	3½	4½	Ill Brick	400	4⅛	3½	3½—	⅝
18	15⅛	...	17½	18	Ill Cent R R	350	18	17⅞	18 +	⅜
12	3⅞	...	5⅝	7½	Jefferson Elec	50	7	7	7 +	2
10½	5½	...	10	15	Kalamazoo Stove	50	10½	10½	10½+	½
8½	3	...	6½	7⅞	Keystone Stl	50	7½	7½	7½—	⅝
4⅞	⅞	...	2½	2⅝	Libby-McNeill	200	2⅝	2⅝	2⅝+	⅛
10½	1⅞	...	2⅛	2½	Lindsay Lgt	100	2¼	2¼	2¼+	⅛
18½	10	12.5	10	10½	Lynch Corp [1.25g]	600	10½	10¼	10½	....
13	3	...	8⅛	8⅜	Marshall Field	2,600	8⅜	8	8¼+	⅝
5½	2⅝	...	3⅝	4	McGraw Elec	100	4	4	4 +	½
7	6¼	...	7	....	Mercantile Disc A	20	7	7	7 +	½
6⅛	1⅛	...	1½	3	Merch & Mfrs A	150	2	1⅞	1⅞+	¼
7	⅛	...	½	⅝	Mid West Util	5,400	⅝	½	⅝	....
54	1	...	2⅝	3	Do 6% pfd A	200	3	2⅝	3 +	¼
6⅛	½	...	1⅛	1½	Midland United	200	1½	1⅜	1½—	⅛
50	3⅞	...	....	4	Miss Val Ut pfd	10	3⅞	3⅞	3⅞—	21⅛
10	3⅝	40.0	4	6	Musk Mot Sp A [2]	80	5⅛	5	5 —	1
2	⅛	...	1	1½	Nat Sec Inv	450	1⅛	1	1⅛	....
6	2½	...	3⅞	4⅝	No Amer Car	50	4	4	4 +	⅛
24	4½	...	9	9½	N Amer L & P	100	9	9	9 +	1
60	8¼	...	16½	25	N W Util p l	10	20⅝	20⅝	20⅝+	2⅝
5⅝	3	...	4	5⅝	Parker Pen	100	5	5	5 +	2
7⅝	4½	...	6	7½	Penn Gas & El	200	7	7	7	....
20⅛	17	...	18⅛	18⅝	Penn R R	200	18⅛	18	18⅛+	½
115	27	7.0	43½	45	Pub Serv $100 par [3]	150	43⅛	43⅛	43⅛—	⅛
125	22	6.7	45⅛	46	Do n p [3]	600	46	45	45½	....
108	50¼	4.6	85	89	Quaker Oats [4m]	320	88	87⅝	88	....
1⅝	⅛	...	1	1⅜	Railroad Shares	1,050	1¼	1	1¼+	⅜
3	½	...	2⅛	3	Raytheon v t c	50	2⅛	2⅛	2⅛—	⅛
2⅜	⅛	...	⅜	½	Sally Frocks	800	½	½	½	....
1⅛	⅛	...	1	1¼	Seaboard Utilities	250	1¼	1	1¼+	⅛
2½	¼	...	⅝	1⅛	So Union Gas	50	1	1	1	....
19	7	7.7	13⅛	13⅜	Swift & Co [1]	2,200	13¼	13	13⅛+	⅛
25⅝	9¼	13.6	22⅛	22⅜	Swift Intl [3]	3,300	23⅛	22¼	22¼+	⅛
15⅝	8	8.3	11	12	Thompson J R [1]	50	12	12	12 +	½
32	20⅝	4.4	27	27¼	Union Car & Car [1.20]	6,400	27⅝	26⅝	27 +	⅝
25	10⅝	7.0	22½	23⅛	U S Gypsum [1.60]	1,400	23⅛	22	23 +	¾
114	85	7.0	95	100	Do pfd [7]	50	100	99½	100 +	4½
13	5	...	11	11¼	U S Rad & Tel	1,700	12	11	11⅛+	⅛
3	⅛	...	2	2⅛	Util & Ind	100	2¼	2⅛	2⅛—	⅛
1⅞	2	...	6⅛	6½	Do pfd	550	6⅝	6¼	6½	....
14¼	5⅝	11.1	8½	9	Vortex Cup [1]	150	8⅞	8	8⅞	....
23⅛	14	13.2	19	19½	Do A [2.50]	50	19	19	19 +	1
13	8½	...	11⅝	12	Walgreen	800	12	11⅝	12 +	⅝
4	2	5.3	3⅛	3¼	Wis Bank Shares [.16]	1,100	3⅛	3⅛	3⅛	....
1⅛	⅛	...	⅛	1⅛	Yates Machine	100	⅝	⅝	⅝	....
1⅛	⅛	...	1⅜	1½	Zenith Radio	800	1½	1⅜	1½+	⅜

BONDS.

Prev. 1932 High.	Low.	Sales.	Issue—	High.	Low.	Close.	Net chge.
38½	⅛	$55,000	Insull Util 6s '40	4⅛	4	4 —	⅝
100	98	10,000	Peoples Gas L & C 6s '57	100	100	100 +	⅝

*Ex dividend. †First sale since ex dividend date or dates. xr—Ex rights. a—Plus extras. b—Including extras. e—Paid last year. f—Payable in stock. g—Paid so far this year. h—Cash or stock. m—Also extra cash or stock dividend paid since Jan. 1.

S. J. T. STRAUS DENIES CHARGES OF NEW YORK ATTORNEY GENERAL

New York, Aug. 23.—(AP)—S. W. Straus & Co., described by the attorney general's office as the oldest real estate bond house in the country, was called upon today to show cause why it should not be restrained from selling securities, except under conditions laid down by the attorney general.

One of the conditions would require the company to make complete disclosures to its clients of the true value of the properties against which it sells bonds. The attorney general's office, in applying for an injunction, alleged this had not been done in the past. The order, returnable tomorrow, also directs the company to show cause why the company be placed in receivership.

S. J. T. Straus, chairman of the board, issued a statement declaring the material allegations in the attorney general's petition were not true.

The company was charged in the petition with having sold bonds against properties on which taxes and interest had not been paid and on which there had been no amortization of principal.

Straus, in his statement, said:

"The company's officials are confident that after a full and fair day in court it will be found that the company's course of business deserves credit rather than censure and that the restrictions upon its future business suggested in the petition are both impracticable and unnecessary and would be seriously detrimental to the interests of the company's customers."

MILWAUKEE STOCKS

	Sales.	High.	Low.	Close.
Bucyrus-Erie	100	4¼	4½	4½
Hecla Mng	150	3⅝	3½	3⅝
Outboard M...rs. B	100	½	½	½
Wisconsin ... A	50	1⅛	1⅛	1⅛

PRODUCE MARKETS

WHOLESALE CREAMERY BUTTER PRICES.

	Chicago Whole milk.	Chicago Centralized.	New York.	Boston.	Philadelphia.
93 score	19½	....	20⅝	....	21⅛
92 score	18½	....	19½	20	20⅝
91 score	18	....	19	19⅝	19⅛
90 score	17½	18⅛	18⅛	19⅛	18⅝
89 score	17	17⅜	17⅝	18⅛	18
88 score	16⅛	16⅛	17	18	17⅛
87 score	15⅛	....	16⅝	17⅛	17
86 score	15	....	17	....	....

BUTTER PRICES TO CHICAGO RETAILERS.

Score—	Tubs.	Prints.	Cartons.
Best [92-93]	.21 -22	22 -23	23 -24
Good [89-91]	.19½-20½	21 -22	21½-22½

WHOLESALE CHEESE PRICES.

	Chicago.	Boston.	New York.	Philadelphia.
Flats	....	....	14¾	....
Twins	12¾-13	14 -15½	....	....
S. Dais.	13¼-13½	14½-15	13¾-14¾	13½-14½
Y. Ama.	....	15 -15½	14 -14½	....
Lghns.	13¼-13½	....	....	14 -14½

LIVE POULTRY—WHOLESALE.

Turkeys	10@12c	Rock springs	15c
Hens	15c	Old roosters	9½c
Leghorn hens	13c	Leghorn broilers	12½c
Fryers, 2@3 lbs	13c	Ducks, old	10@12c
Springs	13½c	Ducks, sprg	10@13c

FRESH EGGS.

Fresh graded firsts	16½@17¼c
Extra firsts	17 @18¼c
Current receipts	10 @13c
Checks	10 @11½c

WHOLESALE DRESSED BEEF.

	Yearlings.	No. 1.	No. 2.	No. 3.
Ribs	18	22	21	7½
Loins	26	30	28	10½
Rounds	17	14½	14	8
Chucks	13	10	9½	5½
Plates	8½	7	6⅝	4

VEAL CARCASSES.

50@60 lbs	6c	90@100 lbs	8@9c
70@80 lbs	7@8c	110@120 lbs	10c

MORE THAN ⅓ OF THE COMPLETE SERVICES CONDUCTED BY Lain & SON UNDERTAKERS
63rd AND HARVARD Tel. Wentworth 0025
COST LESS THAN $200

Samuel H. Worthington Dies on 90th Birthday

Samuel H. Worthington, a civil war veteran, died on his 90th birthday yesterday at the apartment of his son, M. H. Worthington, superintendent of the University of Illinois Research hospital. Mr. Worthington served three years in Company C, 47th Illinois infantry.

WGN
The Chicago Tribune Station on the Drake Hotel

W-G-N SERVICE PROGRAMS

Time and Weather Service
7:30 to 8:15 A. M.
Board of Trade Market Reports
9:30, 10:25, 11:30 A. M.
Weather Forecasts
10:30 A. M.; 10:15 P. M.
Digest of the Day's News
10:31 A. M.
Good Health and Training Speaker
11:50 A. M.
Mid-Day Services
12 Noon
Garden Talk
12:50 P. M.
Chicago Historical Society Speaker
2:00 P. M.
The Knitting Guild
2:00 P. M.
Quin Ryan's Sports Column
6:30 P. M.
Bulova Correct Time
6:59, 10 P. M.
Tomorrow's Tribune
9:15 P. M.

TODAY'S PROGRAM

7:30—W-G-N's Weather and Time Service; Organ.
8:15—Melody Magic.
8:30—The Grand Old Hymns.
8:45—Leonard Salvo's Mail Box.
9:00—Charlie White's Gym of the Air.
9:15—Clara, Lu 'n' Em, for Super Suds.
9:30—Board of Trade Market Reports.
9:35—Carl Hoefle, pianist.
9:45—Melody Favorites.
10:00—Music Weavers Quarter Hour.
10:15—Tom, Dick and Harry.
10:25—Board of Trade Market Reports.
10:30—Digest of the News.
10:50—"The Pick of the Season."
11:00—Morning Music: Joseph Hassmer.
11:30—Board of Trade Market Reports.
11:35—Painted Dreams.
11:50—Good Health and Training; Dr. Joseph Welfeld.
12:00—Mid-Day Service. Orrin W. Auman.
12:30—Palmer House Ensemble.
12:50—Robert T. Van Tress, horticulturist.
1:00—Allan Grant, pianist.
1:15—Palmer House Ensemble.
1:45—Allan Grant; Lawrence Salerno.
2:00—Chicago Historical Society; Ruth Atterbury Wakefield.
2:10—Palmer House Ensemble.
2:20—Bebe Franklyn, contralto.
2:30—"The Knitting Guild."
2:40—Allan Grant, pianist.
2:45—Baseball: Cubs vs. Brooklyn; for Thompson's Restaurants.
4:45—Joseph Hassmer, baritone.
5:00—Symphony Concert.
5:45—Little Orphan Annie, for Ovaltine.
6:00—Kellogg's Singing Lady.
6:15—Dinner Concert.
6:30—Quin Ryan's Sports Column, for The "44" Cigars.
6:45—The Philco Frolickers.
7:00—Palmer House Ensemble.
7:15—Singin' Sam, the Barbasol Man.
7:30—Kate Smith, for La Palina.
7:45—The Colonel and Budd, for Ivory Soap.
8:00—Guy Lombardo's Orchestra, with Burns and Allen, General Cigars.
8:30—Eno Crime Club.
9:00—Ruth Etting, for Chesterfield.
9:15—Tomorrow's Tribune.
9:25—"Headlines of Other Days," for Atlas Special Brew.
9:30—"Big Leaguers and Bushers."
9:45—Arzen Melody Hour.
10:00—Bulova Correct Time.
10:01—Ted Weems' Orchestra.
10:15—The Dream Ship.
10:30—Bernie Cummins, Aragon.
11:00 to 1:30—Late Dance Bands: Ivan Eppinoff; Clyde McCoy; Ted Weems; Bob Treaster.

Thursday's Features

6:30—Quin Ryan's Sports Review.
7:15—Abe Lyman's Band.
8:15—The Mills Brothers.
8:30—Love Story Drama.
9:30—Clyde McCoy's Orchestra.

DEATH NOTICES

ANDERSON—Margaret Anderson, nee Smith, beloved wife of James Anderson, fond mother of Alexander, Charles, James, Flora, Gordan, and Raymond Anderson. Remains at funeral home, 1458 Belmont-av., until 4 p. m. Wednesday. Interment Sheldon, Ia.

BATTEY—Frederick A. Battey, Aug. 22, in Miami, Fla., lately and for many years of Chicago and La Grange, Ill., husband of Jessie M., nee McDonald, father of Raymond B. Member and past commander of George H. Thomas post, No. 5, G. A. R. Burial Friday, Aug. 26, at 2:30 p. m., Mount Greenwood cemetery.

BELL—Reginald H. Bell Jr., beloved husband of the late Lolita Amiet Bell, fond father of Margaret Joyce Bell, son of Reginald and Nettie Beam Bell, fond brother of Myrtle, Beatrice, Hazel and Dorothy Bell. At chapel, 6659 S. Halsted-st. until 12 noon Thursday. Funeral Thursday, 2:30 p. m., at Englewood Baptist church. Interment Evergreen.

BELL—Lolita Amiet Bell, beloved wife of the late Reginald H. Bell Jr., daughter of Mrs. Theresa Amiet, sister of Claude and Orine Bell of Henderson, Ky. At chapel, 6659 S. Halsted-st. until 12 noon, Thursday. Funeral Thursday, 2:30 p. m., at Englewood Baptist church, Englewood and Stewart-avs. Interment Evergreen.

BOSTLER—Peter E. Bostler, husband of the late Maria, father of Edward P. Funeral Wednesday, Aug. 24, at 9:30 a. m., from residence, 5203 Dorchester-av., to St. Thomas the Apostle church. Interment Mount Olivet.

BRIDGE—Henry H. Bridge, Aug. 22, beloved husband of Ellen M., fond father of Raymond, Russell, Everett, and Grace. Remains at chapel, 63d and Harvard. Funeral services at Englewood First M. E. church, 64th and Stewart-av., at 1:30 p. m. Wednesday, Aug. 24. Interment Elgin, Ill.

BRIN—Herman Brin, aged 29, late residence 1349 Newberry-av., beloved son of Abe and Sarah, dear brother of Edith Parnes, Ben, Harry, and George. Funeral Wednesday, 3 p. m., at chapel, 3163 Ogden-av. Interment Jewish Waldheim.

CASSIDY—Philip H. Cassidy, Aug. 23, 1932, beloved father of John J., George J., Philip H. Jr., Mrs. B. E. Wyett, Richard and David Cassidy. Funeral Thursday at 9:30 a. m. from funeral home, 245 W. North-av. to Immaculate Conception church. Interment Mount Carmel.

CUMMINGS—William A. Cummings, Aug. 22, 1932, of 615 N. Lockwood-av., beloved husband of the late Nellie, father of Nellie Shaw, Magdalene McDonald, Elizabeth Black, Edith Walker, Florence Merabach; brother of Frank, Dr. Henry T., Hugh, Walter, Andrew, and Mrs. Thomas Nugent. Funeral Thursday, 9:30 a. m., from funeral home, 318-320 N. Central-av., Austin, to St. Catherine's church, corner Washington and Austin-blvds., Oak Park.

DE GARMO—Carrie E. De Garmo, late of 1611 Farro-av., wife of the late William Brookes De Garmo, mother of Ethel Converse, Winifred Goodwin, Leon Brookes De Garmo, and Kenneth W. Funeral services at St. Paul's-by-the-Lake church, Estes and Ashland-av., Wednesday, 2 p. m. Interment Memorial Park.

DONOVAN—Mary Donovan, nee O'Halloran, Aug. 22, beloved wife of Thomas, fond mother of John, Mary, Frances, Loretta, and the late Nora, sister of Michael and John O'Halloran; native of Kilturney, County Tipperary, Ireland. Funeral from late residence, 8224 Loomis-blvd., Thursday, 9 a. m., to St. Sabina church. Interment Mount Olivet.

CARRADINE—Burke Carradine, suddenly, at the home of his sister, Mrs. Ben Allen Samuel, Hinsdale, Ill.

COHN—Flora Cohn, at Louisville, Ky.; Chicago residence, 7100 South Shore-dr.; beloved wife of Isidor H. Cohn, fond mother of Aaron H. Cohn and Mrs. Helen C. Cromer, sister of Mrs. Bettie Wilton of Fort Lauderdale, Fla., and Mrs. Elsa Kaufman of Kehl, Germany. Funeral notice later.

CUNNEA—Jane A. Cunnea, 6422 Kimbark-av.; beloved wife of the late John Cunnea, beloved mother of Sister M. Colette and Matilda A., Mrs. Mary Otradovec, Mrs. Charles B. Schneider. Funeral Friday, Aug. 26, 10 a. m. to St. Clara's church, 64th and Woodlawn. Interment Holy Sepulchre cemetery.

DEATH NOTICES

ELSNER—Mary Elsner, beloved wife of the late Morris, fond mother of the late Bertha Hamme, fond sister of Herman, Nathan, Adolph, and Sigmund Unger. Funeral Thursday, 10 a. m., at chapel, 3021 Lawrence-av. Interment P. O. W. cemetery, Jewish Waldheim; member of Sarah lodge, Sisters of Humanity, and Rambam lodge, No. 183, P. O. W. No flowers.

ERNSTING—Gwendolyn Ernsting, 1810 N. Mulligan-av., beloved daughter of Gustave and Mary, five brothers and five sisters, granddaughter of Mary L. Hathaway. Services at Galewood Congregational church, 2:30 p. m., Thursday. Belmont 6812.

FRANKLIN—Rachel Weinstock Franklin, beloved wife of Meyer, devoted mother of Pearl and Lillian, sister of Blanche Kallen, Florence Saymen, beloved aunt of Max Weinstock, Ruth Galine. Funeral at residence, 5427 Greenwood-av., Thursday at 11 a. m. Interment Rodfei Zedak, Waldheim. Please omit flowers.

GALBRAITH—Stewart Galbraith, Aug. 23, 1932, of 5015 Winthrop-av.; dearly beloved husband of May, nee Cross, brother of John and Elizabeth. Services at chapel, 2701 N. Clark-st., Thursday at 3 p. m. under auspices of Wright's Grove lodge, No. 779, A. F. & A. M. Interment Rosehill.

GARY—William E. Gary, suddenly, at his home, 220 N. Wheaton-av., Wheaton, Ill., beloved husband of Jennie Rudd Gary, fond father of Robert E. Gary. Funeral services 2:30 p. m. Wednesday, Aug. 24, 1932, at the Gary Memorial church. Interment Wheaton cemetery.

HAYMAKER—Edward W. Haymaker, Aug. 23, 1932, age 90 years, late of 2901 Giddings-st., fond father of Emily, Edward, Hattie McDowell, Frank, Bertha Erickson. At rest in funeral home, 3224 Montrose-av., where services will be held Thursday, Aug. 25 at 3 p. m. Burial Montrose cemetery.

HOEBEL—Frederick O. Hoebel, Aug. 23, suddenly at his home, 2238 Sherman-av., Evanston, husband of Elizabeth, father of Frederick C., and William S., brother of Otto P. Hoebel. Funeral Thursday, Aug. 25, 2:30 p. m., at the chapel, Normal-blvd., at 62d-pl. Interment at Oakwoods.

HOOPS—Bevan Comley Hoops, Aug. 22, Battle Creek, Mich., wife of Walter W., fond mother of Jane. Funeral at St. Luke's chapel, Evanston, Wednesday at 11 a. m.

JACOBUS—Charles J. Jacobus, suddenly; beloved husband of Geraldine Scanlan Jacobus, fond father of Charles Jr., at his residence, 6120 N. Claremont-av. Funeral notice later.

JACOBY—Hattie G. Jacoby, wife of the late Adolph, sister of Robert Goldsmith of Portland, Ore. Funeral Thursday, Aug. 25, at 11 a. m., from chapel, 936 E. 47th-st. to Rosehill.

MALEE—Thomas E. Malee, dearly beloved son of Thomas and Catherine, nee Walsh, loving brother of Robert and Mary. Funeral Thursday, Aug. 25, at 9:30 a. m. from late residence, 3928 Congress-st. to Presentation church, where Mass of the Angels will be celebrated. Interment Mount Carmel.

MANDEL — Pauline Mandel, of 1323 S. Spaulding-av., aged 25 years, beloved daughter of the late Louis and Lena, fond sister of Abe, Irving, George, Jack, Dorothy, and the late Harold Mandel. Funeral Thursday at 2 p. m. at funeral chapel, 704 S. Crawford-av. Interment Jewish Waldheim.

MASTEN—Robert Masten, suddenly, father of Georgia and Myrtle, brother of Mrs. A. E. Reetz, Theodore A., Charles O., and Harry G. Funeral at chapel, 226 W. Randolph-st., Thursday, 2 p. m. Interment Elmwood.

McCULLOUGH—Hiram R. McCullough, Sunday, Aug. 21, father of Mrs. Chauncey B. Borland. Funeral services, 10 a. m., Wednesday at Rosehill chapel. Burial private.

McGUIRE—Delia Agnes McGuire, nee McInerney, beloved wife of the late John J. McGuire, fond mother of Mrs. Mae Kampf, Mrs. N. Gosewisch, John, Lawrence, James, Daniel, and Philip McGuire, and the late Mrs. Catherine Straub, sister of Mother Mary Leopold, O. P. C., and Mrs. Catherine Keenan. Funeral Friday at 9 a. m. from late residence, 7318 Perry-av. to St. Carthage church. Interment Mount Olivet. Member of Third Order of St. Francis.

MONAHAN—John James Monahan, beloved husband of Anna L. Monahan, nee Shorling, devoted father of Bessie L. and the late August R. Monahan. Funeral Friday at 9:30 a. m. from residence, 9831 Winchester-av., to St. Barnabas church, 101st and Longwood drive. Interment Mount Greenwood. Stewart 0470 for information.

MURPHY—Michael A. Murphy, 6401 S. Green-st., beloved husband of the late Bertha, nee Fullam; devoted father of Mary V. Murphy and Mrs. Howard J. Madigan; fond brother of Thomas A. Murphy and Mrs. Fred Goggin. Member of Policemen's Benevolent association. Funeral Thursday, Aug. 25, at 9 a. m., from late residence, to St. Bernard's church. Burial at Mount Olivet.

NOVAK—John W. Novak, husband of Lizzie S., fond father of Francis J. Funeral services at chapel, 304-306 W. 119th-st., Thursday at 2 p. m. Interment Mount Hope. Cedar Rapids and Iowa City, Iowa papers please copy.

OSBORN—Rose J. Osborn, wife of William T. Osborn of 8751 Harper-av. Services Wednesday at 2 p. m. at chapel, 5203 Lake Park-av. Interment at Spring Grove cemetery, Cincinnati, O., Friday, Aug. 26. Cincinnati papers please copy.

PARSONS—Howard Wesley Parsons, suddenly, Aug. 22, 1932, late of 6326 N. Albany-av., aged 21 years, loving son of Howard H. and Elizabeth Mae Parsons, fond brother of Lauretta B. Parsons. Remains at chapel, 2221 Lincoln-av., until noon Thursday. Services at the Edgewater Swedish Mission Covenant church, corner of Bryn Mawr and Glenwood-avs., Thursday, at 2:30 p. m. Interment Ridgewood cemetery.

RAYNER—Chris Rayner, beloved husband of Lottie, fond father of the late Grace, Charlotte, and Walter, brother of Tom and Fred. Funeral Thursday at 2 p. m. at chapel, 315 Madison-st., Maywood. Interment Elmwood cemetery, River Grove, Ill. Information call Maywood 51.

RODFEI ZEDEK SISTERHOOD—Members please attend funeral of Mrs. Rachel Franklin, Thursday, Aug. 25, at 11 a. m., at late residence, 5427 Greenwood-av. Interment Rodfei Zedek, Waldheim.
MRS. I. ABEL, President.

SAMMONS—Frederick W. Sammons, beloved husband of the late Margaret R., father of Horace A., beloved brother of Mildred N. Sammons. Funeral Thursday, 2 p. m., from residence, 6553 Oliphant-av. Interment Rosehill cemetery.

SCHATZ—Harry Schatz, of 1569 N. Hoyne-av., age 48, beloved husband of Stella, nee Gordon, brother of Annie Harris, Flora Friedman, Hannah Friedman, Israel, Nettie Hirsch, Dave, Meyer, and Mary Jacobson. Funeral Thursday, Aug. 25, at 10 a. m. from chapel, 2235 W. Division-st., to O. B. A. cemetery.

SEARS—Roy W. Sears, of 51st-av., Bellwood, Ill., beloved husband of Violet, nee Appleby, brother of Hattie, Helen, Elsie, Charles, William, Walter, Ella, and Edward. Funeral Thursday at 3 p. m. at funeral home, Lake-st. at Second-av., Maywood. Interment Oakridge.

SMITHLEY—Amanda M. Smithley, wife of the late Noah, mother of Claude K. Smithley of Los Angeles, Cal., and Mrs. John Prystalski. Funeral at chapel, 11511 S. Michigan-av., Wednesday, 2 p. m. Interment Mount Hope cemetery. Pullman 0372.

SWIGART—Carolyn B. Swigart, suddenly, Aug. 22, of 1037 Ashland-av., Wilmette, wife of Raymond B. Swigart, mother of Estelle and George Swigart. Funeral notice later.

TERRY—Thomas F. Terry, Aug. 23, at 4618 Emerald-av., husband of the late Mary, nee Daly, and father of Thomas J. and Michael Terry, Mrs. Michael Maloney, Mrs. William Blanchfield, Mrs. John McAuliffe, Mrs. John Healy, Mrs. Daniel Zouyras, and Mrs. Jerome Roberts, and brother of Anne Hughes. Funeral notice later. Yards 0703.

TOOMEY—Cornelius J. Toomey, Aug. 22, 1932, beloved husband of Marie, nee Mulhern, fond father of Sister Marie Clarice, Sister of Providence, and Daniel P. Toomey, brother of Mrs. Roger McNamara and retired Sergt. Daniel Toomey. Funeral Thursday at 9:30 a. m. from late residence, 3313 Wilson-av., to Our Lady of Mercy church. Interment All Saints. Member of Our Lady of Mercy Holy Name society and St. Patrick's court No. 12, C. O. F. Information, Humboldt 2773.

WHELPLEY—Elizabeth J. Whelpley, beloved wife of Henry Whelpley, fond mother of Andrew H. Whelpley, sister of Mrs. Jacob Brehm and the late Urban McLellan, both of Sheboygan, Wis. Remains at funeral chapel, 5708 Madison-st., until 10 p. m. Wednesday. Interment Sheboygan, Wis. Sheboygan papers please copy.

WEINBERG—Lena Weinberg, nee Vonasch, late of Glenview, Ill., Aug. 23, 1932, aged 54 years, dearly beloved wife of Washington Weinberg, fond mother of George, Raymond, Herbert, and Edward, daughter of Barbara Vonasch, sister of Elizabeth Eisenhardt and Ida Kerber George, Charles, and John Vonasch. Funeral Wednesday, Aug. 24, at 2 p. m. at chapel, 1623 N. Halsted-st. Interment at Montrose. Member of Glen View chapter No. 862, O. E. S.

ZINTAK—Edward Zintak of 3663 S. Paulina-st., suddenly, Aug. 21, 1932, dearly beloved son of Benjamin and Martha, nee Herstowski, fond brother of Eleanor and Benjamin Jr. Funeral Thursday, Aug. 25, at 9 a. m., from chapel, 3658 S. Lincoln-st., to SS. Peter and Paul church, 38th and S. Paulina-sts. Interment Resurrection. Call Lafayette 0965.

MONUMENTS

CEMETERY MARKERS AND MONUMENTS. SEARS NEW STATE STREET STORE. SHOWROOM AND OFFICES. 5th Floor, North End. Ph. Wab. 4600.

Finance

Chicago Daily Tribune

THE WORLD'S GREATEST NEWSPAPER

Commerce

WEDNESDAY, AUGUST 24, 1932. ** 21

WILDES TELLS CENTRAL PUBLIC SERVICE PLAN

Takes Step to Change Financial Setup.

BY HOWARD WOOD.

Central Public Service corporation, $357,000,000 public utility organization whose operating properties are scattered from Oregon to Maine and from the Philippines to the Canaries, yesterday announced the adoption of a comprehensive plan for the voluntary adjustment of its corporate and financial structure.

The plan is as new as it is far reaching. Under it bank loans that have menaced the corporation's financial position are, in effect, extended for three years to enable the corporation to tide itself over to better times. Other early maturing obligations are similarly extended.

Wildes Makes Announcement.

Announcement of these changes was officially made yesterday afternoon at the office of Central Public Service corporation, 224 South Michigan avenue, by W. H. Wildes, executive vice president of Consolidated Electric and Gas company, a newly organized corporation in the Central group.

More than 100,000 security holders are interested in the plan as set up by the company. Eight and one-half tons of letters last night went out to these people explaining the alterations in the corporate structure of their companies.

Under the plan two new companies have been formed and have acquired certain assets of the existing system. This enables the corporation to scale down fixed charges and at the same time take care of its major financial problems for several years.

Features of Plan.

Officials of the system said that it would not be necessary to ask for the approval of security holders. In fact, they explained that the changes had already been made and that under the new arrangement it had been possible to meet Aug. 1 maturities.

The salient features of the plan were summarized yesterday by officials of the corporation, as follows:

Central Public Utility corporation [Delaware], one of the new corporations formed under the plan, is the new holding company, and will own the entire authorized and outstanding common stock of Central Public Service corporation [Maryland], and also of the second new company formed—Consolidated Electric and Gas company [Delaware].

Through such stock ownership Central Public Utility corporation owns the equity in the entire Central Public Service corporation as heretofore constituted. It has no debts or obligations other than 43 million dollars of twenty year 6½ per cent income bonds.

Consolidated Electric and Gas company has acquired a substantial majority of the operating companies from Central Public Service corporation.

Subsidiary Companies.

Central Public Service corporation will be a subsidiary holding company of the new Central Public Utility corporation. The subsidiary companies which are controlled by Central Public Service corporation are:

Pacific Northwest Public Service company, which controls Portland General Electric company, Seattle Gas company and various other operating subsidiaries.

Central Public Utility corporation [Maryland].

Central Gas and Electric company.

Southern Cities Public Service company.

Southern Cities Public Utility company.

The first named two companies under Central Public Service corporation are holding companies for operating units. The last three are virtually investment companies. Most of their assets have been exchanged for securities of Consolidated Electric and Gas company.

Incorporated July 29.

Consolidated Electric and Gas company, incorporated in Delaware July 29, 1932, owns companies operating electric power and light, gas, water, heating, ice, and transportation properties in twenty states of the Union, two Canadian provinces, Philippine Islands, Porto Rico, Haiti, Santo Domingo, and the island of Mallorca. Subsidiaries of this company serve a combined population of approximately 4,200,000 in 587 communities. Among the important cities served are Atlanta and Macon, Ga.; Manila, Philippine Islands; Rockford and Freeport, Ill.; Mobile and Montgomery, Ala.; Roanoke and Lynchburg, Va.; Muncie, Marion and Anderson, Ind.; Charleston, S. C., and Durham, Asheville and Raleigh, N. C.

The basis of exchange of the various securities, under the terms of the plan, is as follows:

For each $1,000 debenture or five year gold note of Central Public Service corporation there is offered in exchange (a) an equal principal amount of Central Public Utility corporation 20 year 5½ per cent income bonds and (b) voting trust certificates representing 20 shares of common stock of Central Public Utility.

For each share of $7 cumulative preferred stock of Central Public Service, 1¾ shares of $4 preferred stock of Central Public Utility.

$6 Preferred Stock.

For each $6 cumulative preferred share of Central Public Service—1½ shares of $4 preferred stock of Central Public Utility.

For each $4 cumulative preferred share of Central Public Service—1

[Continued on page 23, column 1.]

"Low-Priced Stocks a Buy?"
Send for free copy
Babson's Reports
and the famous
BABSONCHART
Div. 80-5 Babson Park, Mass.

Cutten Calls Huff Rough on Grain Board

Clarence E. Huff, president of the Farmers' National Grain corporation and arch foe of the Chicago Board of Trade, was taken to task yesterday by Arthur W. Cutten, grain and stock trader.

Mr. Cutten's arraignment of the grain corporation's head was contained in a public statement captioned: "From Pulpit to Grain Pit or The Rev. Huff Gets Rough."

The statement which bore the signature of Mr. Cutten said in part: "The Rev. Clarence E. Huff, as a follower of the Prince of Peace comports himself atrociously and would do well to strip himself of all insignia of his former Master, because when Huff gets rough the title of Rev. becomes nothing less than sacrilegious, losing entirely its caste and significance.

Cites Recent Attack.

"This is predicated on his latest unprovoked tirade against the grain exchange system of pit trading for future delivery as upheld by the Supreme court of the United States. He therein presents to the public through the press the staggering statement that the grain pits are not needed, and that the closing of the Board of Trade would work no hardship."

"This statement in itself is entitled to the prize for ignorance, being a direct reflection on the action of congress ten years ago when the grain futures act passed, with its licensing system, in order to perpetuate the activity of the Board of Trade and especially the contracts for future delivery.

"Is Huff Monopolist?"

"Economists have held that the elimination of future delivery trading for any commodity of yearly production creates a monopoly. Can it be that Rev. Huff has dropped his 'mantle of charity' or 'brotherhood of love,' or has he abandoned the Golden Rule itself, with monopoly as his ultimate goal. We must not overlook his repeated statements that on money borrowed from the farm board his corporation was already handling 25 per cent of the grain business of the country."

5 Paper Container Makers Merge Plants Next Month

The merger of four paper boxboard firms was announced in Rockford, Ill., yesterday by Ray Wantz, president of Rockford Fibre Container company. They are Kleckhefer Paper Container company with plants at Milwaukee and Detroit; Eddy Paper corporation with mills at Three Rivers and White Pigeon, Wis., the Quick Service Box company, Chicago, and the Rockford Fibre Container company. The new organization will have paid up capital of $6,500,000 and working capital of $1,500,000.

The consolidation becomes effective Sept. 15.

Chicago Board of Trade Adds 3 New Members

Ernest M. Gallup, Chicago William McKenna, partner of Oliphant & Co., and Edward J. Hilson of Hilson & Newberger, members of the New York stock exchanges were elected to membership in the Chicago Board of Trade yesterday.

Bright Spots in Day's Business News

Further gain of $4,933,500 in the country's monetary stock of gold was reported by the New York Federal Reserve bank.

Buying of copper in the export market has increased substantially. Prices have reached levels equivalent to 5.40 @5.50 cents, against a previously ruling level of 5.40 cents.

A survey by the Commercial Investment Trust corporation said that 95 textile mills showed net additional employment of 4,061 persons Aug. 22 compared with July 1.

Sales of the C. F. Church Manufacturing company, a subsidiary of American Radiator and Standard Sanitary corporation, in the first two weeks of August exceeded the total sales for the previous five months. Two plants at Holyoke, Mass., and Brattleboro, Vt., are said to be operating on full time.

Member banks reporting to the federal reserve system for the week ending Aug. 17 showed a total increase of 25 million dollars in commercial deposits over the preceding week.

The Briteway chain of wallpaper and paint stores has announced it will open its eighth store next week in South Bend, Ind. Five of that company's stores are in Chicago. Damon Raike, president of the company, announced that earnings for the first six months of this year were three times those of a like period in 1931.

Armour & Co. and the General American Tank Car corporation closed a contract yesterday whereby the latter will take care of all of Armour's tank car requirements for a period of fifteen years.

In the silver market at New York active dealings pushed futures upwards 20 to 135 points.

The Graver corporation of Hammond, Ind., has received a contract for 1,300 tons of oil tanks for the Globe Oil and Refining company of East St. Louis.

A GROUP OF GOOD STOCKS IN ONE SECURE INVESTMENT
CORPORATE TRUST SHARES
Central Syndicate Managers
SMITH, BURRIS & CO.
120 South La Salle Street, Chicago
Detroit New Orleans

Sterling Since England Went Off the Gold Standard

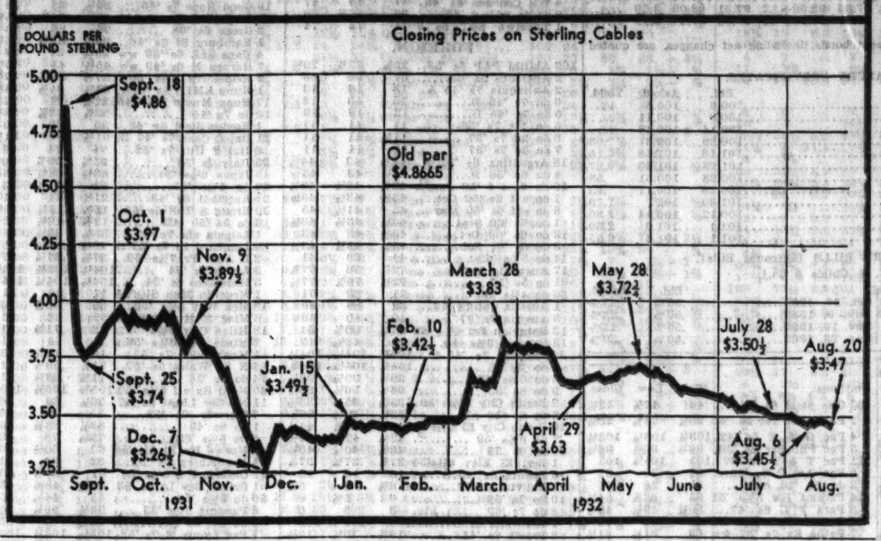

STANDARD GAS ISSUES REPORT FOR 12 MONTHS

Consolidated earnings of Standard Gas and Electric company and subsidiary and affiliated companies for the twelve months ended June 30, 1932, show a balance of $5,148,691 after all charges, including retirement reserve and preferred dividends, compared with a balance of $6,586,688 for the twelve months ended March 31, 1932, according to John J. O'Brien, president of the company. The balance of $5,148,691 is equivalent to $2.38 a share on the 2,162,607 shares of common stock outstanding June 30, 1932, and compares with a balance equivalent to $3.04 a share on the same number of shares of common stock outstanding March 31, 1932.

The United Gas corporation, a subsidiary of the Electric Power and Light corporation, reports for the twelve months ended June 30 a balance of $9,859,973 applicable to interest, equal to more than three times the interest charges of the company. The balance of $6,728,055 after interest deductions compares with $9,617,708 in the preceding twelve months, equaling more than twice the dividends for the twelve months on the company's $7 preferred stock, according to the statement.

The Keith-Albee-Orpheum corporation, for the first six months of 1932, reports a net loss of $1,119,051, after deducting depreciation and amortization adjustments totaling $324,761. The loss in the second quarter totaled $733,986, compared with a loss in the first three months of $709,826.

SUMMARY OF THE DAY'S MARKETS

NEW YORK STOCKS—Strong. Late selling reduces gains.

CHICAGO STOCKS—Buoyant. Commonwealth Edison strong.

NEW YORK BONDS—Firm. Rail roads gain.

FOREIGN EXCHANGES—Steady. Sterling firm.

WHEAT—Stronger. Foreign markets firm.

CORN—Higher. Smaller receipts.

CATTLE—Irregular.

HOGS—Weak on slow trade.

SUGAR—Quiet; steady spot market.

Britain Ready to Pay Last Part of Loan

[Chicago Tribune Press Service.]

New York, Aug. 23.—Great Britain, according to London reports, will pay off this Saturday the final $50,000,000 due in the United States and France on the $400,000,000 loan contracted a year ago in a futile attempt to maintain the gold standard.

As far as can be ascertained, the British treasury owes to the American banking syndicate, headed by J. P. Morgan & Co., which supplied half the original loan, nothing but a commission for keeping open $50,000,000 of credit since last April.

Paid American Bankers.

On April 5, the British government paid off the last installment of the credit extended by American bankers but, as the credit had a year to run from last August, left $50,000,000 uncancelled.

The amount due to the French is understood to be around $35,000,000 with interest, being the unpaid part of $100,000,000 one year notes sold to the French public. Of that total about $65,000,000 had been bought by the British government in the open market some months ago.

Payment of $50,000,000 will write "finish" to one of the most remarkable incidents in international finance. Altogether the British government and the Bank of England borrowed in America and France last September, $850,000,000 to save the pound from "disaster." Within six months all of it, with the exception of about $35,000,000 in notes held by the French public was repaid, an achievement that surprised the world of finance.

Bankers Still Puzzled.

New York, Aug. 23.—(AP)—A number of leading Wall street bankers today said they had received no word from Montagu Norman, governor of the Bank of England, who now is at Bar Harbor, Me., for a vacation, as to whether he plans to visit New York and Washington before returning home. Some bankers wonder if he will discuss the reported desire of the British government to act with the United into the mills.

PACKERS TO HELP FARMERS TO GET FEEDER CATTLE

Armour & Co. and the Cudahy Packing company, through their joint cattle loan company, have launched a plan by which they hope to help solve the financing problem of stock breeders and feeders.

Through the loan company the two packing firms will undertake the placement of cattle of the companies' clients in the feed lots of farmers in central Illinois who might otherwise be unable to get feeder cattle. The company will advance money necessary to transport the cattle from the pastures through the stockyards at Kansas City and St. Louis to the Illinois farms.

Sun Oil Company Reports Net Income of $2,030,918

Report of the Sun Oil company and subsidiaries for the first half of 1932 showed net income of $2,030,918 and gross operating income of $30,820,930. Current assets were $24,322,522 and current liabilities $7,724,060, against $24,162,430 and $10,832,722, respectively, a year ago.

PENNSYLVANIA ROAD DELAYS START OF ITS DOOR TO DOOR SERVICE

New York, Aug. 23.—[Special.]—The start of store door service by railroads in New York City has been deferred indefinitely pending further determination of the test case brought against the Pennsylvania railroad. This was learned today.

A suit for an injunction to restrain the Pennsylvania from putting pickup and delivery service into effect was dismissed by Judge George A. Welsh in the federal District court at Philadelphia last week. The plaintiffs, New York Dock Railway, Bush Terminal Railroad, Brooklyn Eastern District Terminal, and Jay Street Terminal, alleged that the service would constitute an extension of existing railroad lines and require a certificate of necessity from the interstate commerce commission.

TAYLOR, STEEL HEAD, SEES END OF DEPRESSION

Says Buying Cannot Be Delayed.

[Chicago Tribune Press Service.]

New York, Aug. 23.—Officials of the United States Steel corporation, industrial giant of the world, are confident the depression has come to the point where they can plan with safety for better times ahead.

This was indicated today when Myron C. Taylor, chairman of the board of directors of "Big Steel," announced the corporation would immediately spend 5 million dollars for replacements and new equipment.

Buying Cannot Be Delayed.

The significant section of Mr. Taylor's statement, at least as far as Wall street was concerned, was this:

"It would seem the buying movement cannot be long delayed."

The expenditures are to be made in United States Steel plants located in Ohio, Illinois, Indiana, Alabama, and Pennsylvania.

Outlining steps taken during the depression to keep as many men at work by distributing available occupation, Mr. Taylor said:

"The major portion of the normal force is occupied some part of the week under this plan. If no employment is available, the employés and their families, if in need, are assisted by direct relief and credits extended by the corporation.

Creating a Vacuum.

"While the war created a great vacuum due to the destruction of physical property, it was followed by all communities engaging in replacing same for a period after its close. The stoppage of production due to the depression, the consumption of supplies and the wear and tear from use of all materials and equipment, added to that natural obsolescence which takes place in all industry, are creating a similar vacuum which, is due course, will have to be filled.

"Then, too, in periods such as the one through which we are now passing, competition necessitates the use of the most modern equipment. One might look upon this as a time for a thorough house cleaning, and it will be the reason for replacement on a large scale when the productive facilities of the country are again called into substantial use. It would seem the buying movement cannot be long delayed."

Bradstreet's Failure Index Continues to Drop

During the week ended Aug. 18 the failures index as compiled by Bradstreet's continued to decline in spite of the fact that the actual number of failures rose from 511 to 543. The gain of 6.3 per cent was considerably less than the increase normally expected.

U.S. to Float Billion Loan Next Month

[Chicago Tribune Press Service.]

New York, Aug. 23.—Financial requirements of the government for the third quarter of the year, which will necessitate the flotation on Sept. 15 of about $1,000,000,000 of securities for refinancing and other purposes, were discussed at length today at a meeting in the federal reserve board by Ogden L. Mills, secretary of the treasury; officials of the federal reserve system, leading bankers, and government bond dealers. They talked about the general condition of the market for government bonds and the prospects for changes in the next three weeks.

Reason for New Issue.

The financing on Sept. 15 will have to provide for the refunding of $712,000,000 of maturing issues comprising $314,000,000 of 1¼ per cent certificates of indebtedness and $398,000,000 of 3 per cent certificates. In addition, it is expected, at least $300,000,000 of new money will be wanted for the use of the Reconstruction Finance corporation and for other governmental expenditures not covered by the quarter's tax payments.

The treasury also has before it the problem whether to undertake the conversion into a lower coupon issue of $536,000,000 of First Liberty Loan 4¼s, which will become callable on Dec. 15. If the issue is to be redeemed, it will be necessary to give notice of that intention by Sept. 15.

Causes an Argument.

Opinion in government bond circles is divided as to the wisdom of the move. The bonds have until June 15, 1947, to run and are securely held so that they are not likely to come on the market. To call them at this time would greatly swell the total of financing to be done on Dec. 15, when $600,000,000 of 3¼ per cent notes will fall due.

WHAT FIFTY STOCKS DID

ADVANCES.

Alleghany Corp	¼	Kennecott Copper	1¼
Allied Chemical	1½	Kresge	½
American Can	½	Loew's, Inc.	½
Am Power & Light	¼	Montgom Ward	½
Anaconda	⅝	Natl Diary Pro	⅝
Atchison	⅝	North American	2½
Atlantic Refining	½	Paramount Pub	½
Case, J I	1¾	Penney	⅝
Ches & Ohio	⅝	Pennsylvania R R	⅝
Chicago & N W	⅝	Public Serv N J	⅝
Columbia Gas	⅛	Reynolds Tob B	1⅛
Drug, Inc	.3	Sorony Vac	⅛
Du Pont	1⅝	Standard Gas	⅛
Elec Auto Lite	⅝	United Aircraft	⅝
General Electric	⅝	United Gas Imp	⅝
General Motors	½	U S Ind Alcohol	1⅛
Intl Harvester	2¾	U S Steel	¼
Intl Nickle	½	West Union	3½

DECLINES.

Am Tel & Tel	¼	N Y Central	⅝
Canadian Pacific	⅝	Northern Pacific	⅜
El Power & Light	⅛	Radio Corp	⅛
Gillette	⅜	Southern Pacific	½
Intl Tel & Tel	⅛	Union Carbide	¼
Lorillard Tobacco	¼	United Corp	⅛
Natl Pow & Light	⅛	Westinghouse Elec	⅝

HOW STOCKS PERFORMED

	Tuesday.	Monday.
Number of advances	530	568
Number of declines	148	53
Stocks unchanged	137	90
Total issues traded	815	711

TRADING RUSH CARRIES STOCKS TO HIGH POINTS

Day's Deals Close to 4 Million Mark.

YESTERDAY'S AVERAGES

	High.	Low.	Last.	Net chge.
25 railroads	28.05	26.63	27.17	+ .10
25 industrials	103.22	99.66	101.31	+1.89
50 stocks	65.63	63.14	64.24	+1.00
50 stks 1 yr.ago	122.16	120.41	121.74	
50 stks 2 yrs.ago	199.61	196.11	196.75	

[Chicago Tribune Press Service.]

New York, Aug. 23.—Prices were carried forward to new high ground for the recovery, in many cases for the year, in a fresh outburst of buying on the New York stock exchange today.

In the afternoon, however, the list ran into heavy selling and early gains were whittled down to an average of 1 to 2 points on the leaders and a mere fraction for some of the less active trading mediums.

The session was one of the most active of the year, the turnover totaling approximately 4,600,000 shares. Brokers reported evidence of increasing public participation, brokerage house customers' rooms being crowded all day with eager tape watchers.

Large Investment Buyers.

While most of the current buying is admittedly for speculative account, a large sharge of it is plainly of an investment nature as is shown by the steady demand which keeps boosting preferred stocks to new highs for the movement from day to day—even when the list in general is having one of its occasional "technical setbacks."

Observers agree that sentiment is more cheerful in the street now than at any time since the advance got under way. Those bullishly inclined apparently are growing more and more confident as session after session goes by without bringing the reaction which doubting Thomases have been foreseeing as "inevitable" ever since things began to have anway back early in July.

The market started off like a house afire today. Speculative interests had been keyed to a high pitch by the market's demonstration of strength yesterday, then virtually all groups had succeeded in breaking through their previous highs in the face of popular expectations of a reaction. Orders to buy came piling in at such a rate as to distance the ticker for as much as eight minutes at one time in the first two hours of trading. Up to around noon the ticker was running on an average of one to three minutes behind floor operations.

Big Pressure on Ticker.

Blocks of 1,000 to many as 7,000 and 8,000 shares appeared on the tape

[Continued on page 22, column 8.]

Ask the fellow whose doctor bill is paid
...the family with its tax receipt
the $25 man or the $10,000 man

Ask ..... any other Chicago bank
any well known business concern

They will tell you:—

that the Personal Loan & Savings Bank instituted new and higher standards in small loan operation—commonly misunderstood because so often abused by both borrower and lender—...to the end that worthy citizens of this community may borrow money upon an ethical basis...at a moderate cost...for stress or strain...convenience...or to make something more of their own opportunities.

If you want to find out for yourself, you will find that you may borrow from $50 to $5,000 for a year's time ..pay back in instalments ..and that you are charged a cost in keeping with the attractive terms and conditions of the transaction.

Personal LOAN & SAVINGS Bank
MADISON & CLARK CHICAGO, ILLINOIS
A million dollar Bank—doing SMALL things BIG

CONTINENTAL ILLINOIS COMPANY

Underwriter and distributor
of investment securities

CHICAGO NEW YORK
SAN FRANCISCO

231 SOUTH LA SALLE, CHICAGO

CLOSING RALLY BOOSTS WHEAT; GAIN IN BUYING

Day's Results Slightly Below the Top.

BY CHARLES MICHAELS.

Wheat made a rather feeble response to the strength in stocks yesterday. Buying in small lots and short covering lifted the December 1⅛c over Monday's finish at the extreme to 55⅝c. The trade was not broad enough, however, to absorb the profit taking and selling against offers which developed above 55c, and a reaction followed which carried prices off 1⅛c from the high point. The close was on a fair rally with net gains of ½@⅝c. September closed at 50⅞@51c; December, 54½@54⅝c and May, 59⅛@59¼c.

Spreading operations between the September and December deliveries furnished part of the trade in wheat with hedges being turned over into the distant position. Houses with eastern connections were fair buyers early, but the advantage gained was not followed up, and many of the locals who bought in expectation of further operations on the bull side went out of their holdings on the way down. There was some buying during the day which was attributed to foreign account.

Eastern Buying at Winnipeg.

Persistent buying of wheat futures at Winnipeg by houses with eastern connections more than offset hedging pressure in the Canadian market and it closed ⅝@¾c higher with December at 57⅜c in Canadian funds. According to reports from that market the selling by cash houses was persistent, but there were also indications of a good export business passing. Total sales of Manitobas were estimated around 700,000 bu for the day with intimations that the business of late has been in excess of the quantities reported. Liverpool was again affected by the limited stocks of cash grain and closed ⅞@1c per bu higher with December 57c.

A fairly steady increase in the open interest in wheat in the local market despite the erratic fluctuations is puzzling the trade. According to pit gossip there has been no concentrated buying of late, and many of the eastern longs went out of their holdings late last week. In the face of this the open interest at the close on Monday was 142,691,000 bu, an increase of 557,000 bu as compared with Saturday, and is the largest since January, 1931.

With harvesting of spring wheat in the American northwest completed, and well under way in the prairie provinces the trade has started to pay more attention to the demand for the new grain. As yet there has been no evidence of foreign interest of consequence. ✱ hard winter, the business going largely to Canada owing to high quality and relatively lower price. It is regarded as too early in the season for the outlook for the crop in the southern hemisphere to be a market factor of consequence.

Corn Has Narrow Range.

Buying of September and selling of December corn at 1⅜c difference to change over hedges furnished a good part of the trade in that grain yesterday. Prices held within a range of ¼@⅜c with the close ⅛@¼c higher, largely in sympathy with wheat. September was 30⅜c at the last with December 32⅜c, and May, 36⅞c. Country offerings were generally held ½@1c above buyers views with purchases of 40,000 bu made by local handlers.

Two Western Railroads Report Traffic Upturn

Increase last week in freight traffic were reported yesterday by both the Illinois Central and the Chicago and North Western railroads.

Illinois Central volume reached 23,069 cars, one of the largest totals this year, and 940 cars over the Aug. 13 week. North Western moved 20,929 cars, up 918. Traffic on the Milwaukee road dipped twenty-three cars last week, but it was only half the drop at this time in 1931. Business on the line so far this month is 6 per cent ahead of July.

NEW COTTON HIGHS

Cotton markets advanced to a new high ground for the season on the present upward movement, although prices moved within a range of about 10 points and closed with net gains of 1 to 5 points for the day in Chicago and 2 to 6 points in other markets.

CHICAGO MARKET.

	High.	Low.	Close.	Prev. close.	Last year.
Oct.	7.88	7.80	7.83	7.81	7.06
Dec.	8.06	7.96	8.00	7.97	7.29
Jan.	8.11	8.08	8.04	8.03	7.37
March	8.26	8.18	8.18	8.17	7.56
May	8.38	8.34	8.34	8.30	7.73
July	....	....	8.46	8.41	7.91

NEW ORLEANS MARKET.

	High.	Low.	Close.	Prev. close.	Last year.
Oct.	7.77	7.69	7.73	7.68	6.97
Dec.	7.95	7.85	7.88	7.85	7.20
Jan.	8.01	7.95	7.95	7.93	7.31
March	8.15	8.07	8.10	8.06	7.49
May	8.29	8.22	8.25	8.20	7.63
July	8.41	8.35	8.35	8.30	7.83

NEW YORK MARKET.

	High.	Low.	Close.	Prev. close.	Last year.
Oct.	7.78	7.69	7.74	7.69	6.98
Dec.	7.95	7.86	7.91	7.86	7.20
Jan.	8.03	7.95	8.00	7.94	7.29
March	8.18	8.10	8.14	8.08	7.49
May	8.32	8.25	8.29	8.24	7.66
July	8.44	8.38	8.41	8.35	7.85

COFFEE.

	Open.	High.	Low.	Close.	Prev. close.
March	5.77	5.80	5.77	5.77	5.90
May	5.70	5.70	5.70	5.70	5.80

Spot coffee nominal; Rio 7s, 8¾c; Santos 4s, 12⅝@13c. Cost and freight offers included Bourbon 8⅝s for September-October shipment at 10.20c.

U. S. TREASURY

WASHINGTON, D. C., Aug. 23.—The following is a statement of the condition of the United States treasury on Aug. 20:

Income to date this year	$153,548,460
Income to date last year	196,639,888
Decrease	$ 43,091,428
Outgo over income this year	$374,068,862
Outgo over income last year	369,587,821
Increase	$4,481,041
Balance general fund today	$398,319,558
Balance previous day	402,003,579
Decrease	$3,684,021

CHICAGO BANK STOCKS

	Bid.	Ask.		Bid.	Ask.
...nt Rep	9	9⅝	North Tr	400	....
...nt Ill	104	106	Per Loan	75	80
...st Nat	230	234	Straus Nat	70	75
...rris Tr	270	....	Term Nat	4	6
...ld	60	70			

NEW YORK BOND TRANSACTIONS

Tuesday, August 23, 1932.

Total sales, par value........$19,595,000 Total sales 1932 to date...$2,035,937,000

Year ago........................ 8,683,000 Total sales 1931 to date... 1,787,611,000

UNITED STATES GOVERNMENT LOANS.

Sales in thous.	Issue—	High.	Low.	Last.	Net chge.	Closing— Bid.	Asked.	Yield.	Aug. 24, 1931.
136	Liberty 3½s, 1932-'47	100.25	100.21	100.24	+ .4	100.22	100.24	1.03	102.10
48	Liberty 1st c 4¼s, 1932-'47	101.13	101.11	101.11	....	101.1	101.13	....	103.00
211	Liberty 4th 4¼s, 1933-'38	103.3	102.31	103.2	+ .3	103.2	103.3	1.50	104.27
20	U S Treasury 4¼s, 1947-'52	107.18	107.16	107.17	+ .3	107.14	107.17	3.61	112.13
1	U S Treasury 4¼s, reg	107.6	107.6	107.6	+.19	....	....	....	....
34	U S Treasury 4s, 1944-'54	104.7	104.1	104.1	— .1	104.1	104.3	3.60	108.7
85	U S Treasury 3⅜s, 1946-'56	102.3	102.00	102.00	— .1	101.30	102.1	3.57	106.13
77	U S Treasury 3⅜s, 1943-'47	100.18	100.14	100.17	+ .3	100.16	100.19	3.31	102.28
55	U S Treasury 3⅜s, 1940-'43	100.17	100.15	100.17	+ .2	100.16	100.19	3.30	102.23
111 7-10	U S Treasury 3⅜s, 1941-'43	100.19	100.14	100.16	+ .4	100.16	100.19	3.30	102.24
144	U S Treasury 3¼s, 1946-'49	98.2	97.30	98.00	+ .2	97.31	98.00	3.20	....
219	U S Treasury 3s, 1951-'55	97.3	97.00	97.1	+ .1	97.00	97.2	3.19	....

Note—Fractions on United States government bonds, including net changes, are quoted in thirty-seconds of 1 per cent.

UNITED STATES TREASURY CERTIFICATES.

Issue and maturity—	Bid.	Asked.	Yield.
Certificates TE 1½s, Sept. 15, 1932	100.6	100.8	....
Certificates TS 3s, Sept. 15, 1932	100.9	100.11	....
Certificates TO 3⅛s, Oct. 15, 1932	100.14	100.16	....
Notes 3¼s, Dec. 15, 1932	100.29	100.31	.08
Series A 3⅜s, Feb. 1, 1933	101.16	101.18	.15
Certificates TM 3¾s, March 15, 1933	101.28	101.30	.27
Certificates D 2s, May 2, 1933	100.28	100.31	.58
Certificates TJ 1⅞s, June 15, 1933	100.15	100.17	.83
Notes A 3s, May 2, 1934	101.30	102	1.79
Notes series B 2¾s, Aug. 1, 1934	100.12	100.14	1.89
Notes A 3s, May 2, 1934	101.1	101.3	2.59
Notes series A 3¼s, Aug. 1, 1936	101.1	101.3	2.95

UNITED STATES TREASURY BILLS [Discount Bills].

[Quoted by C. F. Childs & Co.]

	Bid.	Asked.
Aug. 21, 1932	.50%	.25%
Sept. 28, 1932	.50%	.25%
Oct. 11, 1932	.50%	.25%
Oct. 19, 1932	.50%	.25%
Oct. 26, 1932	.50%	.25%
Nov. 9, 1932	.50%	.25%
Nov. 16, 1932	.50%	.25%
Nov. 23, 1932	.50%	.30%

DOMESTIC.

No. thous.	High.	Low.	Close.
3 Ab & Straus 5½s '43	85	85	85
4 Adams Exp 4s '48	62	62	62
8 Alb & Susq 3½s '46	75	75	75
97 Alleghany 5s '44	38	33½	34⅝
126 do 5s '49	32	29	30
270 do 5s '50	28½	25	27
12 Allis Chal 5s '37	90¼	89	90¼
270 Am&Fgn P 5s 2030	51	49	49⅞
4 Am Cyan 5s '42	76⅞	76½	76½
2 Am Ice 5s '53	70	66½	70
28 Am IG Chem 5½s'49	80	77	79¼
48 Am Int 5½s '49	81¼	80	81½
30 Am Metal 5½s '34	69½	68	69
16 Am N Gas 6½s '42	4	3½	4
4 Am Smelting 5s '47	91¼	91	91¼
8 Am Sug Ref 6s '37	103⅝	103½	103½
17 Am T & T 5½s '43	107½	106	106
11 do col 5s '46	104⅞	104¼	104½
39 do 5s '60	102	101	101⅝
28 do 5s '65	101⅝	101	101
22 do cvt 4½s '39	107½	106½	106¼
6 Am WW&E 6s '75	77⅞	77⅞	77⅞
10 do 5s '34	94½	94	94
21 Am Writ Pap 6s '47	39	38	39
5 Ang-Chil Nit 7s '45	18	17½	17½
3 Ann Arbor 4s '95	40	40	40
36 Arm&Co Del 5½s '43	72	69¾	71¼
35 do r est 4½s '39	81	77½	80¼
2 Armstrong Ck 5s '40	70	70	70
1 Asso Oil 6s '35	102¼	102¼	102¼
30 AT&SF cvt 4½s '48	92	90	90
57 do gen 4s '95	92	91	91⅝
2 do adj 4s st '95	84	84	84
2 do cvt 4s '05-'55	79	79	79
2 do Tr Sh L 4s '58	88⅞	88⅞	88⅞
3 do Rock Mt 4s '65	79	79	79
46 A C Line 1st 4s '52	80	79	79
9 do L & N 4s '52	65	64⅝	64⅝
8 Atl & Dan 1st 4s '48	36½	34⅞	35⅞
5 Atl G & W I 5s '59	36	36	36
17 Atl Refin deb 5s'37	100	99⅝	100
1 Atl Yad 4s '49	40	40	40
36 B & O rfg 6s '95	70½	64½	66
4 do 1st 5s '48	92⅝	91½	91½
54 do rfg 5s '95	62⅝	59⅝	59⅝
114 do 5s 2000 D	61½	57⅞	58
138 do 4½s '33	76⅝	74	75
197 do cvt 4½s '60	53	49½	50¼
19 do gold 4s '48	84	83¼	83¼
5 do 4s PLE&WVa '41	76	74½	74¼
23 do 5s S W '50	80	77½	77½
9 do 4s T C '59	62½	62	62
2 Bang & Aroo 4s '51	75⅛	75¼	75⅛
5 Bell T Pa 5s B '48	105½	105	105
1 do 5s C '60	105	105	105
4 Ben Ind Loan 6s '46	80	79½	80
1 Beth Stl rfg 5s '42	93½	93½	93½
10 do p m 5s '36	94½	93⅝	94¼
3 Boston & Me 5s '67	80	78	78
5 do 5s '55	80	78	78
1 Bot C Mills 6½s '34	15	15	15
2 Bklyn Ed 5s '49 A	105	104⅝	105
4 do 5s '52 E	105	104½	104¼
74 Bklyn M Tran 6s '68	90	87⅞	88
4 Bklyn Un El 1st5s'50	80¼	80	80
4 Bklyn U G 1st5s'45	106	106	106
34 do 5s '57	102½	102¼	102¼
16 Bruns & W 4s '38	83½	83⅝	83½
6 Buf G E 4½s '81 B	100⅝	100	100
22 B R & P 4½s '57	78	62	62
1 B C R & N 5s '34	78¼	78½	78¼
2 Bush Term 4s '52	72	72	72
4 Bush T Bldg 5s '60	73	72	73
3 By-Prd Coke 5½s'45	56	56	56
4 Cal Pack 5s '40	72⅞	72	72
2 Cal Pet 5½s '38	92½	92¼	92½
5 do 5s '39	92	92	92
5 Can Sou 5s '62	88½	88	88
3 Can Nat Ry 5s '70	90⅞	90¼	90½
38 do 4½s '51	86⅞	86	86⅞
15 do 4½s '54	87	85⅞	87
10 do 4½s '56	87	86⅝	86½
19 do 4½s '57	87	86½	86⅞
14 do 4½s '68	87	86⅝	86½
15 do 4¾s '55	88⅜	88½	88⅝
7 do 5s '69 July	92	90⅞	90⅞
25 do 5s '69 Oct	92	90⅞	91⅞
12 Can Nor 7s '40	103	102½	103
1 do 4½s '35	96⅝	96⅝	96⅝
11 Can Pacific 5s '44	86¼	84	86½
7 do 5s '54	83½	81½	83½
12 do 4½s '60	78⅞	78¼	78⅞
43 do deb 4s perp	74	72	74
5 Caro C&O 6s '52	85	84⅞	84⅞
3 do 5s '38	86	86	86
32 Cent of Ga 5½s '59	39⅞	39	39
25 do 5s '59 C	37	35	35¼
10 do con 5s '45	54	50	50
11 Cent Hud Gas 5s'57	102⅞	102⅝	102⅝
9 Cent Ill E&G 5s '51	75	74	75
8 Cent N Eng 4s '61	71	68¼	71
1 Cent Pacific 5s '60	76⅞	76⅛	76¼
8 do 1st gtd 4s '49	86	85	85
26 Cent RR NJ 5s '87	93	92⅞	93
8 Certainteed 5½s '48	47	46	46
97 Chesapeake 5s '47	70¼	69¼	69¼
6 C & O con 5s '39	104	103⅝	104
17 do gen 4½s '92	95½	94½	95½
14 do rfg 4½s '95 B	88	86	87
77 Chi & Alton 3s '49	30	28	30
32 CB&Q rfg 5s '71 A	95	92⅞	95
48 do gen 4s '58	93	92⅝	92⅝
67 C & E I 5s '51	25	21	24
34 Chi Grt West 4s '59	56	54	54
20 C I & L gen 6s '66	46	44⅞	46
4 do 6s '47	60	60	60
72 do 1st 5s '66	41	40	41
4 do 5s '47	55	55	55
2 CM&StP gen 4¾s'89C	71	71	71
10 do gen 4¼s '89 E	72	71	72
4 do 4¾s '89 F	76	75	75
8 do gen 4s '89 A	70	67	67
344 CMStP&P 5s '75	41¼	38⅝	39
433 do adj 5s 2000	14¼	13	13⅝
21 C & N W 6¾s '36	83⅝	81½	83⅝
21 do rfg 5s 2037	53	50⅝	50
2 do deb 5s '33	80	80	80
435 do cvt 4¾s '49	37¼	33½	34
16 do 4½s 2037	48¾	45¼	45½
24 do 4½s 2037 C	46⅝	45¼	46
4 do gen 4s '87	70	70	70
5 Chi Ry 5s '27	50½	50⅜	50⅜
90 CRI&P 4½s '52 A	50¼	48	49¼
178 do cvt 4½s '60	43	37½	38
12 do gen 4s '88	72⅞	72	72
150 do rfg 4s '34	59	55	55
8 CTH&SE 5s '60	59	56½	56½
14 do inc 5s '60	45½	43	43
3 Chi Un Sta 5s '63 B	104	101⅞	104
2 do 5s '44	95	95	95
3 C&WI 5½s '62	82⅝	81	81
11 Childs Co 5s '43	40	38	39½
71 Chile Cop 5s '47	60	58½	60
6 Cinn G & E 4s '68	92⅝	92	92
28 Cin Un Tm 5s2020B	97⅛	97⅛	97⅛
9 CCC&StL rf4½s'77E	66⅝	64½	65
5 do gen 4s '93	77½	77½	77½
3 CCC&I con 6s '34	102	102	102
14 Cleve U Tm 5½s '72	89	85	89
13 do 5s '73	84⅞	82½	84⅞
44 Colon Oil 6s '38	48	46⅞	47
4 Colo Indus 5s '34	52	49	52
5 Colo&So 1st 4½s '35	87⅛	87⅛	87⅛
9 do rfg 4½s '80 A	65	64⅝	64⅝
3 Colum G&E 5s'52Apr	87½	86¼	87½
17 do 5s '52 May	88⅛	86⅛	88⅛
24 do 5s '61	88	86	87½
4 Col RP&L 4½s '57	88⅞	88⅛	88⅞
9 Coml Credit 6s '34	98½	98	98
51 Coml Inv Tr 5½s '49	95⅜	94⅝	94⅝
15 Con Coal 5s '50	10¼	9½	9½
49 Con G NY 5½s '45	105½	104¼	105
57 do 4½s '51	95⅞	94⅜	95⅞
1 Con Gas Chi 5s '36	100	100	100
3 Con Pow 5s '52	103	103	103
2 Container Corp 6s'46	50	50	50
23 do 5s '43	32	29	32
1 Crown C&S 6s '47	84	84	84
4 Crown Will 6s '51	79	79	79
1 Crown Zel 6s '40 ww	65	65	65
20 Cuba N Rys 5½s '42	32	30	32
34 Cuba R R 5s '52	43	40⅝	43
16 Cub Cane Pr 6s '50	2⅞	2⅞	2⅞
11 Cumberld TT 5s'37	103⅞	103¾	103⅞
3 Del & Hud 5½s '37	94	94	94
21 do rfg 4s '43	83½	83	83½
4 Del P&L 4½s '69	93½	93½	93½
1 DG&E 1st&r 5s '51	86¼	86¼	86¼
13 do 5s stp '51	85½	85¼	85½
53 D&RG con 4s '36	59½	57½	57½
70 do West gen 5s '55	33⅝	31¼	31¼
30 do West rfg 5s '78	38	35½	36½
10 Det Ed 4½s '61 D	96⅝	96	96⅝
11 do 5s '62 C	102½	102	102½
48 Dodge Bros deb 6s'40	89½	87	89¼
7 Duquesne 4½s '57 B	100⅝	100½	100⅝
51 Duq Lt 4½s '67 A	100⅝	100	100¼
3 E Cuba Sug 7½s '37	8½	8½	8½
111 Erie r&i 5s '67	46½	40⅝	42
79 do r&i 5s '75	46	41	42
2 do 1st con p l 4s '96	77½	77	77
15 do gen lien 4s '96	59	57½	58
15 do cvt 4s '53 A	50¼	49	49
5 do cvt 4s '53 B	48	48	48
2 E & J 1st s f 6s '55	85	85	85
37 Fed L&T 1st 6s '42	75½	75	75
12 do 6s '54 B	60½	60½	60½
8 do 5s stpd '42	73	70	73
1 Fed Met cvt 7s '39	75	75	75
9 Fisk Rub 8s '41	43½	42	42
4 Fla E Coast 5s '74	6½	6	6½
2 Fre E&M V 6s '33	88	88	88
1 Galv H&H 5s '33	75	75	75
1 Ganet Co 6s '43	70¼	70¼	70¼
1 Gen Am Inv 5s '52	77	77	77
3 Gen Cable 5½s '47	59⅞	59½	59⅞
50 Gen Mot Ac 6s '37	102⅞	102¼	102½
8 Gen St Cast 5½s '49	74	71	71
14 Gen Thea Equ 6s '40	6	5½	6
3 Ga & Ala con 5s'45	12	10¾	12
21 Goodrich B F 6s '45	59½	58	59½
21 Goodrich T&R 5s '57	83⅞	83	83
10 Gr TrRy Can 7s '40	102⅞	102⅝	102⅞
74 do 6s '36	100¼	99⅞	100⅛
26 Gt North Ry 7s'36A	91⅞	89	89¼
3 do 5½s '52 B	81⅞	76⅞	77
6 Gt North gen 5s '73	74	74	74
9 do 4½s '76 D	69	65⅞	67
32 do 4½s '77 E	69	66½	66½
5 do 1st rfg 4½s '61	82⅝	82⅝	82⅝
1 Gulf M&N 5½s'50 B	47⅝	47⅝	47⅝
1 Gulf M&N 5s '50 C	45	45	45
5 Gulf Sta Stl 5½s '42	44	44	44
4 HockgV1stcn 4½s'99	92	92	92
19 Hous Oil Tex 5½s'40	68½	65⅞	65⅝
60 Hud Coal 5s '62 A	50¾	49	50
18 Hud&M rfg 5s'57 A	87	86	86½
68 do adj inc 5s '57	60	58	58½
4 Hum Oil &R 5s '37	103	103	103
10 Ill Bell Tel 5s '56	104⅝	104⅛	104½
9 Ill Cent 6½s '36	81	79½	79⅞
48 do 4¾s '66	53½	51	51½
8 do rfg 4s '55	66	66	66
4 Ill Cent ColTr 4s '52	70	66	68
14 do 4s '53	55⅞	53	53
43 IC&CSL&NO r 5s'63A	59	57	59
23 do 4½s '63 C	56	53	53
2 Ill Stl deb 4½s '40	98½	98	98

No. thous.	High.	Low.	Close.
1 Ind Limestone 6s '41	9	9	9
11 Inland St 4½s '78 A	85	83	85
14 do 4½s '81 B	83½	83	83¼
8 Interb R Tran 7s '32	71	70½	70½
67 do 6s '32	33⅝	31½	31½
18 do rfg 5s '66	58	56⅝	56⅝
43 do rfg 5s '66 sta	58	56⅝	56⅝
6 Interlake Iron 5s '51	48½	48	48½
25 Int Cement 5s '48	74	69¼	73
14 Int Gt Nor adj 6s '52	16	13⅞	15
6 do 1st 6s '52	46½	45	46½
14 do 5s '56 B	35	35	35
24 do 5s '56 C	37	35	37
29 Int Hydro El 6s '44	60	53½	56
26 Int Match 5s '47	10	9	10
27 do 5s '41 cvt	10	9	9½
3 Inter MerM sf 6s '41	46	46	46
13 Int Paper rfg 6s'55A	33	30½	30½
8 do cvt 5s '47 A	57	54	56½
1 Int Rys C A 6½s '47	35	35	35
6 do 6s '47	44	44	44
1 do 5s '72	42	42	42
65 Int T&T cvt 4½s '39	58½	55¼	56½
16 do deb 4½s '52	50⅞	49	50¼
66 do deb 5s '55	52⅝	50	50
10 Investors Eq 5s'47 A	85½	84⅝	85¼
1 do 5s '48 B ww	83	83	83
15 KC FtS&Mem 4s '36	61	59	59
12 KC Pow&Lt 4½s '57	97⅞	96⅝	97⅞
22 do 4½s '61	97⅞	97	97½
28 KC South rfg 5s '50	70⅝	69	70⅝
9 do 1st 3s '50	67	66	67
21 KC Term 1st 4s '60	88¾	87⅝	87⅝
5 Kas Gas&El 4½s '80	89½	89½	89½
7 Keith B F 6s '46	45	45	45
1 Kendall 5½s '48 A war	65	65	65
5 Kentucky Cen 4s '87	75	75	75
1 Keystone Tel 5s '35	62½	62½	62½
1 Kings Co Elev 4s '49	66	66	66
3 Kinn &Cocvt 7½s'36	85	84⅝	85
10 Kresge Found 6s '36	76	75½	75½
8 Lack Steel 5s '50	88½	88	88½
20 Lac Gas St L 5½s'53	71⅞	70	71
6 do 5½s '60 D	71½	70⅝	71½
15 do 1st 5s '34	91½	90	91½
1 L E & W 1st 5s '37	75	75	75
7 LS&MS gen 3½s '97	79	79	79
47 Lautaro Nit 6s '54	15¼	13	13
4 Lehigh VCoal 5s '33	79½	78½	79½
7 do 5s '54	43	43	43
4 Lehi Val NY 4½s'40	83	83	83
3 Lehigh Val 5s 2003	67½	66⅝	67½
6 do con 4½s 2003	61	56⅝	56⅝
6 do con 4s 2003	55	54⅞	55
2 Liggett&Mey 7s '44	118½	118½	118½
1 do 5s '51	104⅝	104⅝	104⅝
7 Loew's inc 6s '41	90	89	90
2 Lorillard Co 7s '44	110	110	110
23 do 5s '51	100	99¼	100
17 La & Ark 5s '69	47	44½	46
11 Lou Gas&El 5s '52	102⅝	102½	102⅝
11 Lou&N rfg 5½s2003	80	78	80
3 do 5s 2003 B	74¾	74½	74¾
1 Louis&N Gold 5s'41	95	95	95
6 Lou&N 1st r4½s2003	73	72	73
6 Lou&NSM jt 4s '52	58	57⅞	58
1 Lou&NM&M 4½s '45	84	84	84
34 Manhat Ry 4s '90	39½	38⅞	39⅝
1 Market St Ry 7s '40	76½	76½	76½
4 McCrory St 5½s '41	80	80	80
32 McKes &Rob 5½s'50	55	51	51
3 Mead Corp 6s '45A	55	53	54½
9 Met Ed 5s '53	98⅞	97½	97½
16 do 4½s '68	94½	93	93
7 MidvaleSt cvt 5s '36	94	93½	93½
21 MilER&Lt1st 5s'61B	91	89	90
11 do 5s '71	89½	88	88
6 MSP&SSMarIC 5s'38	40½	40	40½
9 do 6s '46	40	33⅜	35
2 do 5½s '78	69⅞	69⅞	69⅞
11 do gtd 5s '38	60	56	56
20 do 1st con 4s '38	50½	48⅝	50
5 Mo-Ill 5s '59	35	29	29
15 M-K-Tex prln 5s'62A	75	72⅞	73⅞
8 do adj 5s '67	50	45½	50
22 do pl 4½s '78 D	70	69⅞	70
6 do 1st 4s '90	80	78½	79
15 do 4s '62 B	65	64⅝	65
226 Mo Pac cvt 5½s '49	34	29⅞	30
17 do rfg 5s '65 A	49	47¼	49
61 do 5s '77 F	45½	42	42½
15 do 5s '78 G	45	42	43½
120 do gen 4s '75	34	31⅞	32½
72 do 5s '80 H	45	42¼	42⅞
178 do 1st 5s '81	46	42¼	42⅞
6 Mob & O 4½s '77	9⅝	8	9
2 do 5s '38	8	8	8
6 Mont Po rfg 5s'43A	89	88	88
15 MontrealTrcol 5s '41	85½	85	85¼
13 Mor&Colst 4½s '39	75½	75	75½
2 Mor&Essex 4½s '55	77	75	77
4 Murray Body 6½s'34	83	82½	83
7 Mutual F G 5s '47	97⅞	97½	97½
1 Mut Tel 5s '41	86	86	86
6 NassaElcon 4s'51stp	53⅞	49⅞	49½
45 Nat Dairy 5¼s '48	93½	92⅝	92½
19 Natl Steel 5s '56	82⅞	82	82
12 N E T&Tg 4½s'61B	100	99¼	99⅞
69 NJ P&L 4½s '60	90¼	87	90
7 NO Pub Sv 5s'55 B	75	73½	75
10 NO Tex&M 4½s '56	37⅝	37	37⅞
20 do 5½s '54	50¼	46	46
4 do Ino 5s '35 A	45	45	45
7 do 5s '54 B	45	41½	42
3 do 5s '56 C	44	44	44
1 NYBklyn&MB 5s '35	95	95	95
22 N Y C deb 6s '35	83⅞	82	82⅞
69 NYC rf&Imp 5s2013	70⅝	67½	68
21 N Y C con 4s '98	80⅞	79⅝	80¼
100 NYC&HR deb 4s '34	86	84	85½
180 do rf&imp 4½s'2013A	64	60	60⅝
51 do rf&imp 4½s 2013	63½	60⅝	61
3 do 4s '42	82	82	82
7 do rfg 3½s '97	78⅞	77½	77½
10 NYCLS col tr 3½s'98	70⅞	70⅞	70⅞
98 NYChi&StL 6s '32	63½	58½	58½
55 do 5½s '74 A	46	41	42
99 do 4½s '78 C	39¼	36½	37
1 NYConnRys 4½s '53	83½	83½	83½
7 N Y Dock Co 5s '38	48	45K	47¼
2 NY Ed rfg 6½s '41	111¼	111	111
2 NY Ed 5s '44	105	104⅝	104⅝
1 do 5s '51	104⅝	104⅝	104⅝
2 NYGEIH&P c 5s '48	107	107	107
17 do pm 4s '49	98¼	98	98
5 NYNH&H cv d 6s'48	97⅞	90	90
4 do col tr 6s '40	93	89	89
4 do 1st & rfg 4½s'67	75	75	75
6 do deb 4s '55	66	62	66
5 do deb 4s '56	65½	65	65
6 do deb 4s '57	57⅞	57	57⅞
1 do deb 3½s '56	57	57	57
35 NY&W rfg 4s '92	59⅜	54½	55
28 do gen 4s '55	49⅝	47⅞	47⅞
1 NY Putnam 4s '93	76	76	76
5 NYRyic 6s '65 A	42½	40	42½
1 NY Steam 6s '47	104⅜	104⅜	104⅜
15 do 5s '56	98⅛	97½	97⅞
4 do 5s '51	99	98⅞	99
3 NYS&W gen 5s '40	39	39	39
1 do rfg 5s '37	43¼	43¼	43¼
18 NY Tel gen 4½s '39	101½	101¼	101⅞
12 NYW&Bos 4½s '46	61	59¼	59¼
10 Niag Share 5½s '50	70	69	70
45 Norfol&So 5s '61 A	11	8⅛	11
29 Norf&West c 4s '96	95¼	94	95½
5 do div 4s '44	93¼	93½	93½
14 Nor Am C 6½s '40	32	30	32
32 do 5s '61	89	88	88⅞
1 Nor Am E 5½s'63	89⅝	89⅝	89⅝
10 do 5s '57 A	90	90	90
30 do 5s '69 C	89	88	89
10 North Cen 4½s '74	85	85	85
2 N O T & L 6s'47A	100¼	100¼	100¼
34 Nor Pac 6s 2047B	90	88	88½
5 do r&i 5s 2047 D	79⅞	79⅞	79⅞
7 do r&i 4½s2047 A	76½	74½	76½
13 do pr lien 4s '97	86	84⅝	84⅝
14 do gen 3s 2047	63⅝	63	63⅝
14 Nor States P 5s'41A	100⅝	99⅞	100⅝
7 Ogden & L C 4s '48	50	48½	50
3 Old Ben Coal 6s '44	25	25	25
2 Ore Sh L guar 5s'46	100¼	100¼	100¼
19 Ore W RR&N 4s '61	84	83	83

No. thous.	High.	Low.	Close.
23 Otis Steel 6s '41	46	42½	42½
1 Pacif Cst 1st 5s '46	23½	23½	23½
4 Pac G & E 5s '42	103½	103⅛	103⅛
5 Pac Pub Ser 5s '36	96½	96½	96½
11 Pac T & T 5s '37	105	104⅝	105
5 Pan Am P 6s '40	32	30	31
2 do 6s '40 ctfs	31	28	31
14 Paramt Bw 5½s '51	65	62⅝	64½
8 Para F L 6s '47	50¼	49½	49½
82 Paramt Pub 5½s '50	47	43	45
7 Pathe Ex 7s '37 ww	63	61½	61½
4 Penn Dix 6s '41 A	50	47	50
15 Penn P&L 4½s '81	90½	89⅝	90
9 Penn R R g 6½s '36	100	99⅞	99⅞
8 do gen 5s '68	93	92	93
3 do 5s '64	83	81½	82
8 do 4¾s '03	85	83	83
17 do gen 4½s '65	85⅛	83	83
7 do gen 4½s '81 D	81	80½	80½
14 do 4½s '70	71	70¼	70¼
1 do 4s '48	96⅞	96⅞	96¼
1 Peo GL&C Chi 5s'47	98⅛	98¼	98⅛
6 Peoria & E 1s 4s '40	49⅞	49	49⅞
12 Pere Marq 5s '56	71	68	68
8 do 4½s '80	58⅛	58⅛	58⅛
24 Phila Co 5s '67	89	88	88
5 Phil Elec 4½s '67	101	101	101
16 Phil Elec 4s '71	93½	92½	93¼
39 Phil Rd C&I 6s '49	54	53½	53½
3 do 5s '73	65½	65	65
27 Phillips Pet 5½s '39	77½	76½	76¼
8 PCC & SL F 5s'70A	87	87	87
8 Pitts & W V 4½s'60C	54	54	54
3 do 4½s '50 B	53	53	53
7 Pt A C&D 6s '53 A	69⅞	68	69⅞
16 Portld G E 4½s'60	66	66	66
2 Porto R A T 6s '42	42	42	42
60 Pos Tel & Cab 5s'53	42	40¼	41
7 Pub S E&G 4½s '67	99⅝	99⅞	99⅝
7 do 4½s '71	92⅝	92⅝	92⅝
4 Pure Oil 5½s '37	86	86	86
14 do 5½s '40	84⅝	84¾	84⅝
8 Purity Bak 5s '48	85	85	85
3 Rad K pt pd 6s '41 ct	80	80	80
14 Rdg gen 4½s '97 A	85¾	85	85
15 do gen 4½s '97 B	85½	84½	85½
8 Rem Rd 5½s '47ww	66⅞	65½	65½
11 Rep I&Stl sf 5s '40	78½	75	78½
1 Richfld Oil C 6s '44	26⅞	26⅞	26⅞
2 do 6s '44 A ctfs	26½	26	26
1 Rio Gr W 1st 4s'39	66	66	66
4 Roch G & E 5½s '48	103½	103½	103½
4 do 4½s '77	94	94	94
7 R I Ark & L 4½s'34	58	57	57
11 St Jos Ld Co5½s'41	85½	85	85½
2 St Jos RLH&P 5s'37	90	85	85
20 StLIM&S 4sr&g d'33	74	70	71
15 St L S F 5s '50 B	27	22½	22½
89 do 4½s '78	19	15½	16½
1 do 4½s '78 ctfs	14½	14½	14½
57 do 4s '50 A	22	18	18
9 St L S W term 5s '52	51½	51	51½
5 do rfg 5s '90	43⅝	41½	43
15 do 2d 4s '89	65	65	65
1 St PM&M con 6s '33	98½	98½	98½
4 do con 4½s '33	98	98	98
1 do 4s Mont div '37	85	85	85
4 St Paul Un D 5s'72	99	97⅞	99
15 SA&A Pass 1st 4s'43	73⅞	70	70
2 Santa Fe PP 5s '42	93¼	93¼	93¼
2 San Ant P S 6s '52	86	86	86
39 Seab A L con 6s '45	7¼	6¼	7
2 do 6s '45 ctfs	7	7	7
2 do gold 4s '50 stp	15½	15¼	15½
5 Sea All Fl R 6s'35A	6½	6½	6½
4 do 6s '35 A ctf	6	5	6
11 Sharon St H 5½s'48	39⅞	34	36
24 Shell Pipe L 5s '52	86⅛	86	86
16 Shell Un 5s '47	84¼	83⅞	83⅞
4 do 5s '49 w w	84¼	84½	84¼
1 Shubert Thea 6s '42	3⅝	3⅝	3⅝
4 Sierra & SF P 5s'49	94	93⅞	93⅞
1 Silesian Am col 7s'41	32¼	32¼	32¼
31 Sinc C Oil col 7s '37	98½	98	98½
39 do 6½s '38	98	98½	98¼
35 do 5½s '38	95½	95	95½
5 Sinc Pipe L 5s '42	100⅝	102¼	102¼
11 Skelly Oil 5½s '39	76	75⅜	76
1 Smith Corp 6½s '33	100⅝	100⅝	100⅝
7 Solvay Am 5s '42	89½	89	89½
5 So Bell T&T 5s '41	103⅝	103⅝	103⅝
3 So & No Ala 5s '63	85	85	85
2 Sou Pac cvt 5s '34	85	83	85
14 do 4½s '68	60⅞	60⅞	60⅞
16 do 4½s '81	66	61	62
33 do 4½s '69 w w	65	62	63⅝
2 do rfg 4s '55	82	82	82
3 do col tr 4s '49	73	68⅞	73
21 do 4½s Ore Ln '77	76	74⅞	76
35 South R gen 6½s'56	60½	57	57½
12 do gen 6s '56	59½	54⅞	59⅞
28 do con 5s '94	82½	82	82
86 do gen 4s '56	46	43½	44
3 Sou Ry 4s M&O '38	43⅝	43⅝	43⅝
6 S W B Tel 5s '54	104	103¼	103⅝
6 Spokane Inter 5s '55	40	35¼	35½
24 St Oil NJ deb 5s'46	102⅝	102½	102⅝
18 St Oil N Y 4½s '51	95	94½	95
1 Stevens Hotel 6s '45	17½	17½	17½
3 Tenn Cen 6s '47	49⅞	49⅞	49⅞
29 Tenn E P rf 6s'47A	100⅞	99	100½
1 TRRA of SL1s4½s'39	94	94	94
1 Texark F S 5½s'50A	78	78	78
33 Tex Corp 5s cvt '44	92¼	91½	91½
3 Tex & Pac 1s5s2000	89	89	89
4 do 5s '77 B	64½	63	64½
9 do 5s '79 C	65½	64⅝	65
2 do 5s '80 D	64⅝	64	64⅝
42 Third Av adj 5s '60	34½	32⅝	32⅝
15 do rfg 4s '60	50½	49½	49⅞
60 Tob P N J6½s2022	95	94	94⅝
3 Truax T Coal 6½s'43	26	25	25½
1 Trumbull Stl 6s '40	62	62	62
1 Un El L&P 5s '32	100	100	100
6 Un Oil Cal 5s '35 C	96½	96	96½
18 do 5s '45 rcts w w	88	88	88
12 Un Pac 4½s '67	88½	87½	88
17 do 1st 4s '47	95⅝	94⅞	94⅞
41 do gold 4s '68	84	83	83½
14 do rfg 4s 2008	87	85⅝	85½
2 Unit Bis Am 6s '42	96	96	96
19 Unit Drug D 5s '53	90	87	88
45 U S Rub 5s '47	54⅞	52	52½
3 Utah Lt & T 5s '44	73	73	72
13 Utah P & Lt 5s '44	82½	81½	82
30 Util P&Lt 5½s '47	51⅞	49	51⅞
21 do 5s '59 w w	48	44½	44½
22 Vanadium 5s '41	60⅛	58	59
15 Vertientes S 7s '42ctf	5	5	5
4 Va El & P 5½s '42	98	98	98
4 Va R & P 5s '34	100¼	100¼	100¼
30 Virginia Ry 5s '62	94⅝	92	92
7 Va & S W con 5s'58	60	58	58
12 Wabash rfg 5½s '75	16¼	15⅛	16
8 Wab R R I 1st 5s'39	76	76	76
26 do 5s '80 D	14¼	13	14
6 do 5s '76 B	15	14⅜	15
11 do 4½s '78 C	14	12½	14
2 Wab Term 4s '54	45	45	45
15 Walworth 6s '45	36⅞	35	36
26 Warner Bros C 6s'39	35	34	35
5 Warner Q 6s '39	26⅝	25	25
13 Warren B cv 6s'41	56	54	54
3 Westch Lt 5s '50	105	105	105
45 Western Elec 5s '44	101	99½	99½

No. thous.	High.	Low.	Close.
14 West Md 5½s '77 A	69½	68	68
20 West Maryld 4s '52	66⅝	63½	63½
23 West Pac 1st 5s '46	53	50	50½
13 W Penn P 5s '46 A	103¼	103	103¼
2 Western Un 6½s '36	91¼	91¼	91¼
13 do col tr 5s '38	83	81	82
23 do 5s '51	74½	73	74½
3 do R Est 4½s '50	72	71½	71½
28 do 5s '60	72	69⅞	72
5 Wh & L E con 4s'49	68	68	68
7 Wheel Stl 5½s'48A	68	68	68
13 do 4½s '53 B	58	56½	58
1 White S M 6s'36ww	17¼	17¼	17¼
5 do 6s '40	20	20	20
6 Wilkes & E 1st 5s'42	35½	33½	33½
10 Wilson & C 1st6s'41	85	84	85
4 Wis Cen gen 4s '49	47	43	47
6 do 4s S&D d '36	38	37⅞	38
1 Yngstwn S&T 5s'78	74	74	74

FOREIGN.

No. thous.	High.	Low.	Close.
109 Abitibi P&P 5s '53	29⅞	23⅞	29½
2 Akershus 5s '63	67	66	66
2 Antioquia 7s '45 A	13	13	13
6 do 7s '45 B	13	13	13
5 do 7s '45 D	13	13	13
5 do 1st 7s '57	11	11	11
8 do 2d 7s '57	11	11	11
7 do 3d 7s '57	11⅛	11	11
18 Argentina 6s '57 A	44½	43	44½
4 do 6s '58 B	43¼	43	43⅝
10 do 6s s f '59 June	43⅝	42⅜	43⅝
1 do s f 6s '59 Oct	43½	43½	43½
8 do s f 6s '60 May	45	41¼	45
1 do 6s '60 Sept	43⅝	43⅛	43⅝
13 do 6s '60 Oct	43⅝	43	43
3 do 6s '61 Feb	43⅝	43¼	43½
14 do 5½s '62	41	39	41
17 Australia 5s '55	77⅞	76	77⅞
61 do 5s '57	77½	75⅝	77⅝
36 do 4½s '56	71	69	71
1 Austria gtd 7s '43	89	89	89
3 Austria 7s '57	40	40	40
13 Batavian Pet 4½s '42	91½	90⅞	91
13 Bavaria 6½s '45	49	48⅞	49
32 Belgium 7s '45	104⅞	104¼	104⅜
9 do 7s '56	104¼	104¼	104¼
2 do 6½s '49	99½	99½	99½
9 do 6s '55	96⅞	96⅞	96⅞
2 Berlin City 6½s '50	35½	35½	35½
2 do 6s '58	32¼	32¼	32¼
10 Berlin City El 6½s'51	44½	43⅝	44½
7 do 6½s '59	42⅝	42½	42½
30 do 6s '55	40⅝	40¼	40½
1 Berl El Elev 6½s'56	37⅞	37⅞	37⅞
3 Bogota 8s '45	16	16	16
11 Bolivia 8s '47	6½	6	6½
10 do 7s '58	6	5⅞	6
8 do 7s '69	6	5	6
1 Bordeaux 6s '34	105	105	105
8 Brazil 8s '41	19¼	19¼	19½
15 do 7½s '52	73⅜	71⅞	73½
2 do 6½s '26-'57	18	18	18
1 do 6½s '27-'57	17⅝	17⅝	17⅝
4 Braz C Ry El 7s '52	14¼	14	14¼
2 Breda Ero 7s '54 ww	55½	55½	55½
5 Bremen 7s '35	48	48	48
8 Brisbane 5s '57	66	62¼	66
15 do 5s '58	66	62½	66
7 do 6s '50	70	66½	70
143 British 5½s '37	105	104⅝	105
1 do 5s '29-'47 flat	69	69	69
18 Budapest 6s '27-'62	29⅛	27½	27½
2 B Air 3d 6s '60 Oct	33½	32	33½
20 do 6s '61	25	24⅝	25
3 B Air Prov 6½s '61	25⅝	24⅛	25⅝
10 Canada 5s '52	98⅝	98	98⅝
8 do 4½s '36	97⅝	97½	97⅝
13 do 4s '60	84½	84	84½
3 Cauca Val 7½s '46	13½	11½	11½
4 Chile M Bk 6s '61	11	10⅞	11
9 Chile 7s '42	12⅝	11⅝	12⅝
42 do 6s '60	11⅞	11	11¼
4 do 6s '61 Jan	12	11⅝	11⅝
22 do 6s '61	11⅝	11½	11⅝
6 do 6s '61 Sept	11⅝	11½	11⅝
25 do 6s '62 March	12	11½	12
33 do 6s '63	11⅝	11	11⅝
3 Chilean Mun 7s '60	9⅝	9⅝	9⅝
1 Chin Gov Ry 5s '51	12	12	12
4 Cologne 6½s '50	36⅝	36⅝	36⅝
9 Colombia 6s '61 Jan	37	36¼	37
8 do 6s '61 Oct	36¼	36¼	36¼
3 Colom Mtg Bk 7s '46	25½	25½	25½
1 do 7s '47	26½	26½	26½
10 Copenhagen 5s '52	72	72	72
7 do 4½s '53	69	65	65
6 Copenh Tel 5s '54	71	69	71
7 Cordoba City 7s '57	13½	12¼	13½
1 do 7s '37	13½	13½	13½
1 Cordoba Prov 7s '42	24¼	24¼	24¼
2 Costa Rica 7s '51	26⅝	26	26
7 Cuba 5½s '53	78⅝	78⅝	78⅝
35 do 5½s '45	44	43	43
2 do 5s [1904] '44	91	91	91
3 Cundinamar 6½s '59	14	12½	14
7 Denmark 6s '42	90	88⅝	89½
3 do 5½s '55	82	82	82
79 do 4½s '62	71¼	70½	71¼
44 Deutsche Bk 6s '32	82⅝	81⅝	82½
2 Dom Rep sf 5½s '42	52	52	52
2 Dresd s f 7s '45	45⅛	45⅛	45⅛
81 D Price Pow 6s '66	68	64½	68
17 D East Ind sfg 6s '62	96	96	96
5 do 6s '47	97	97	97
2 El Pow Ger 6½s '50	45½	45½	45½

No. thous.	High.	Low.	Close.
6 Estonia Rep 7s '67	48½	48	48½
1 Finland sfg 7s '50	63	63	63
2 do 6½s '56	60½	60½	60½
4 Fin M L 6½s '54 A	55	55	55
8 Frankfort 6½s '53	31½	30	30
8 French 7½s '41	121	120⅝	120⅝
6 do 7s '49	113⅝	113⅝	113⅝
5 Ger C Ag Bk 7s '50	46½	46½	46½
3 do 6s '38 Apr	45⅝	45⅝	45⅝
9 do 6s '60 July	44	43	44
10 do 6s '60 Oct	44⅛	43⅛	44
3 Ger C Ag Ln 6½s '58	30⅞	30⅞	30⅞
115 Ger Gov Intl 5½s '65	46⅝	45⅝	46⅝
50 Ger Rep 7s '49	68	66	66
4 Ger Gen Ed 6½s '40	45	44½	45
10 do 6s '48	40½	40	40½
19 Good Hope 7s '45	39½	38	38
2 Gt C El P Jap 7s '44	44⅜	44½	44⅜
2 Greek 6s '68	20	20	20
1 Hamburg St 6s '46	35½	35½	35½
4 Hans SSL 6s '39 ww	28⅝	27	27
7 Harpen M 6s '49 ww	45½	45	45½
2 Heidelberg 7½s '50	37⅞	37⅞	37⅞
1 Hung LMI 7½s '61A	34½	34½	34½
17 Hung Munic 7½s '45	22⅞	21	22½
10 do 7s '46	23⅞	22⅞	23⅞
1 Ilseder Steel 6s '48	30	30	30
21 Ital C Cons 7s '47 B	91½	88	91½
6 Ital P Util 7s '52	74	74	74
23 Italy 7s '51	91⅞	90⅞	90⅞
45 Japan 6½s '54	63½	62⅞	63
29 do 5½s '65	53	51½	53
21 Karstadt 6s '43	21¼	21	21
30 Kreug & Toll 5s '59	15⅝	15¼	15¼
3 do 5s '59 ctfs	12⅞	12½	12½
1 Leipzig sfg 7s '47	38½	38½	38½
7 Lombard El 7s '52	70⅞	70⅞	70⅞
2 L Aust Pr 7½s '50	37½	37½	37½
5 Lyons 6s '34	104½	104½	104½
3 Marseilles 6s '34	104½	104½	104½
1 Medellin Mun 6½s'54	11	11	11
13 Met Wat 5½s '50	65	63⅝	63⅝
6 Mlag M M 7s '58	32	32	32
18 Milan City 6½s '52	72	71½	71½
2 Minas Ger 6½s '58	11	11	11
1 Montevideo 7s '52	13⅞	13⅞	13⅞
68 N So Wales 5s '57	71⅞	69⅞	71⅞
74 do 5s '58	71⅞	69⅞	71⅞
40 Nord Ry s f 6½s '50	105⅞	105½	105⅝
11 No Ger Lloyd 6s '47	36½	36	36
7 Norway 6s '52	85	82	85
1 do 6s '43	83¼	83¼	83¼
5 do 5½s '65	79½	78	79½
7 Norwe Hy El 5½s'58	62	60½	60½
5 Nuremberg 6s '52	32	31	31
21 Ontario P S 5½s '50	61	59½	60⅝
1 Orient Dev Lt 6s '53	48⅝	48⅝	48⅝
20 do 5½s '58	45	44½	45
6 Panama 5½s '53	96¼	96¼	96¼
5 do 5s '63 A	65⅝	65	65½
1 Par Lyons M 7s '58	103¼	103¼	103¼
2 Par Orl RR 5½s '68	102⅞	102⅝	102⅝
2 Peru 7s '59	11	11	11
48 do 1st 6s '60	7	6	7
16 do 2d 6s '61	7½	6	7½
2 Pirelli 7s '52	96	96	96
3 Poland 8s '50	59	58⅞	59
18 do 7s '47	52⅝	51⅞	51⅞
8 do 6s '40	52⅝	52⅝	52⅝
1 Por Aleg 7½s '66	8½	8½	8½
21 Prussia 6s '52	34	33¼	34
11 do 6½s '51	35	34¼	35
5 Queensland 7s '41	92	90	92
1 do 6s '47	80½	80½	80½
1 Rhinelbe 7s '46	37⅞	37⅞	37⅞
8 Rhine Main 7s '50	49	48½	48½
4 Rhi Ruhr Wat 6s '53	29⅞	29⅝	29⅞
15 Rhi Westph 6s '52	43	42	42
5 do 6s '53	42	42	42
9 do 6s '55 ww	42	42	42
3 Rio de Jan 8s '46	11	11	11
3 do 6½s '53	9⅜	9	9⅜
1 Rio Gr do Sul 8s '46	13¼	13¼	13¼
9 do 7s '67	9¼	9¼	9¼
21 do 7s '66	12⅛	10	12
22 do 6s '68	10	10	10
167 Rome 6½s '52	77⅞	76⅝	77⅞
24 Roy Dutch 4s '45	86	85¼	85¼
1 Ruhr Chem 6s '48 A	33	33	33
2 Salvador 8s '48	65	65	65
2 S Paulo City 6½s '57	12	12	12
1 S Paulo State 8s '50	16¼	16¼	16¼
11 do 7s '40	47⅞	46	46
3 do 6s '68	11	11	11
12 Sax P Wks 7s '45	43⅝	41¼	42⅞
16 do 6½s '51	40⅝	39½	40⅝
3 Serbs Cts Sl 8s '62	37	36⅞	37
12 do 7s '62	34½	33⅜	34½
8 Shinyetsu El 6½s '52	41½	41	41½
11 Siem & Hal 6½s '51	54	53½	53½
2 Silesia Pr 7s '58	47	44	47
2 Styria 7s '46	30½	30½	30½
24 Sweden 5½s '54	95⅝	95⅝	95⅝
10 Swiss 5½s '46	104½	104½	104½
8 Sydney 5½s '55	63	62⅝	62⅝
8 Taiwan El P 5½s '71	46	44	45½
8 Toho El Pow 7s '55	52¼	52¼	52¼
8 Tokio City 5½s '61	48	47⅞	48
17 Tokio El Lt 6s '53	41	38½	41
5 Tolima Dep 7s '47	12	12	12
13 Un Stl W 6½s '51A	31⅝	31	31⅝
1 do 6½s '47 A	30⅝	30⅝	30⅝
2 Uruguay 6s '62	28⅝	28⅝	28⅝
6 do 6s '64	27⅝	27½	27⅝
5 Westph U El P 6s '53	31	30½	30⅝
6 Wurttemb El 7s '56	44	43	43

Rallying Rail Bonds Leaders in Price Rise

BOND AVERAGES

DOMESTIC.

Rails	68.60	— .47
Industrials	77.20	+1.09
Utilities	76.04	— .02
Combined	72.61	+ .03

[Chicago Tribune Press Service.]

New York, Aug. 23.—Gains in the bond market were whittled down in late trading today when profit taking, coming upon a thin market, forced many issues down from 1 to 3 points from their extreme highs of the day.

The market, however, did not meet with selling until the buoyant advance had swept prices upward from 1 to 5 points into new high ground for the year. Railroad bonds, as usual, set the pace for the entire market.

Previous Day's Favorites Hit.

Afternoon selling concentrated chiefly in issues which had been whirled up most rapidly in yesterday's sensational market. Thus, bonds like Missouri Pacific, Frisco, Nickel Plate, and others were the heaviest losers in the afternoon selling.

A reaction of some sort had not been unexpected. Some bankers, after yesterday's market, had noted that the character of the buying, particularly of speculative railroad bonds, was of an inferior sort.

It was pointed out that institutional buyers are not a factor in the rise of speculative rail bonds.

Rail bonds which slipped easily during the flurry of selling included Chicago and North Western convertible 4¾s, Rock Island refunding 4s, Erie 5s, due 1947; Nickel Plate 6s, Frisco 4½s, due 1978; Southern Pacific 4½s, due 1981, and Southern Railway general 6s.

Government Bonds Neglected.

Other than the violent gyrations in corporation bonds, there were few other angles of interest in trading. Thus, U. S. governments were neglected, despite imminence of September financing. Foreign bonds moved narrowly.

Rail bonds which were whirled higher in early trading included bonds of the B. & O., which have assumed the rôle of market leaders.

CHICAGO BOARD OF TRADE STOCKS

	Sales.	High.	Low.	Close.	Prev. close.
Arm. of Ill pf	100	13¼	13¼	13¼	11⅝
Elec B & S.	3,135	27⅞	25½	26⅝	25½
Gen Am Tank	530	18	17⅝	17⅞	17½
Stand Oil Ind.	2,424	24⅞	24⅞	24⅞	24¼
Studeb Com	370	7⅝	7⅝	7⅝	7¼

Total sales, 7,159 shares.

Dividends of $1.75 per share on 1st pfd and of $2 per share 2d pfd, Oscar Mayer & Co., are payable Sept. 1 to stock of record Aug. 24. Both issues will sell ex dividend today.

RAW SILK.

NEW YORK, Aug. 23.—(AP)—Raw silk futures closed strong; sales, 2,500 bales. Sept., $1.55@1.57; Dec., $1.58; March, $1.57@1.58. Open market quotations [sixty day basis]: Shanghai steam extra B, $1.45; Canton double extra A, 14-16s, $1.35; Japanese crack double extra, $1.75.

TRADING RUSH CARRIES STOCKS TO HIGH POINTS

Day's Deals Close to the 4 Million Mark.

[Continued from page 21, column 8.]

in a regular stream. Demand for some of the specialities was so brisk as to send them bounding ahead a large fraction at a time.

No particular group of shares captured the attention of traders to the exclusion of others but in general, industrial shares crowded the rails out of the popularity range. The carriers in fact seemed content to keep in the background after their prolonged endeavors to keep things moving ahead. Dupont, Allied Chemical, American Can, Kennecott and Standard Oil of New Jersey were among the trading favorities which made their appearance on the tape the oftenest.

Utilities Shares Strong.

Some of the utilities kept well up in front, American Telephone and Consolidated Gas among them. Up to the early afternoon, when the profit taking began to grow heavy, the more active shares showed advances ranging anywhere from 1 to 5 points.

For a time after the selling wave set in the market leaders seemed to offer stout resistance and the list churned about without moving very far in either direction. Around the start of the final hour, however, the selling reached an overwhelming stage and the whole list gave way sharply. All the leaders reacted substantially from their highs of the day and some of them were driven below their previous closings.

COTTONSEED OIL.

NEW YORK, Aug. 23.—(AP)—Bleachable cottonseed oil was firm and at new highs for the season on increased covering and commission house buying influenced by the strength of cotton and crude oil and the advance in lard. Final prices were 1 to 5 points net higher, with sales of 44 contracts or 6,600 barrels. Crude oil was nominal in the valley, 3⅝@3⅞c in Texas and sales at 4c in the southeast. Bleachable spot closed 4.80c; Sept., 4.94c; Dec., 4.98c; Jan., 5.00c; March, 5.16c.

CHICAGO CURB EXCHANGE STOCKS

	Sales.	High.	Low.	Close.	Prev. close.
Corp Tr Sh.	100	1.87	1.87	1.87	1.76
Ford Mot Ltd.	100	4¼	4	4	3⅞
Hofer Brew Co	100	12½	12½	12½	12
Insull U Inv.	650	.25	.25	.25	.25
Intl Rust Iron	200	.30	.29	.30	.27
Merc Fin Corp	600	9	7⅞	9	9
M W Fd Prd	100	1¼	1¼	1¼	1¼
Niag H PINS]	100	18⅝	18⅝	18⅝	17½
Odol Pd Inc.	400	7½	7	7½	7½
Prima Co com	400	9	8⅞	9	8½
Std Oil Ind.	247	24⅞	24⅞	24⅞	24⅞

Total sales, 3,000 shares.

$7,046,000

Pennsylvania Electric Company

First and Refunding Mortgage Gold Bonds

Series H, 5s due 1962

Dated April 15, 1932 Due April 15, 1962

Interest payable April 15 and October 15. Free of present Pennsylvania 4 mills tax. Redeemable at 105 through April 15, 1947; thereafter at 102½ through April 15, 1960; and thereafter to maturity at the principal amount; in each case with accrued interest. Coupon and registered Bonds in denominations of $1,000.

These Bonds, in the opinion of counsel, meet the present requirements for Legal Investment by Savings Banks in New York and Massachusetts.

Further information regarding the Company and these Bonds is contained in a circular, copies of which will be furnished on request, and to which reference should be made for the more complete information therein from which, among other things, it will be noted that:

Pennsylvania Electric Company owns and operates a comprehensive electric light and power system serving a population estimated to be in excess of 700,000 in 323 communities, in western Pennsylvania. Through Erie Lighting Company, a subsidiary, electric light and power are also provided in and about the city of Erie. The territory served covers more than 8,000 square miles (approximately one-sixth of the area of the State) in western Pennsylvania extending from the New York State line on the north southerly across the State to Maryland.

Capitalization

The capitalization of the Company at August 1, 1932 was as follows:

Capital Stock:	
Common Stock (no par value)	Outstanding† 850,000 shares
Funded Debt:	
First and Refunding Mortgage Gold Bonds:	
Series H, 5s due 1962 (including this issue)	$12,000,000
Other Series	14,965,000
Underlying Bonds, 5% due 1933-34	1,055,500*
Total Mortgage Debt	$28,020,500
Convertible Note due 1935	2,540,000
Convertible Gold Notes due 1933-35	5,330,000

† Additional First and Refunding Mortgage Gold Bonds are now issuable (subject to compliance with provisions of the Public Service Commission Law of Pennsylvania) as follows: $7,880,000 have been authenticated and are held in the treasury; $554,500 are issuable to refund underlying bonds heretofore retired or pledged under the Mortgage; and approximately $1,300,000 are issuable upon compliance with the Mortgage provisions against property additions heretofore made. Upon retirement of the Series C and D Bonds, $772,500 of Bonds may be issued to refund underlying bonds heretofore cancelled.

* Not including $1,070,000 bonds pledged under the First and Refunding Mortgage.

Earnings

Earnings of the Company, including acquired properties irrespective of dates of acquisition, for the 12 months ended June 30, 1932, and annual interest charges on mortgage debt outstanding as shown, were as follows:

Gross Earnings and Other Income*	$8,677,095
Operating Expenses, Maintenance and Taxes (except Federal Income Taxes)	4,296,318
Net Earnings before Depreciation	$4,380,777
Annual Interest Charges on Mortgage Debt outstanding as shown (including this issue)	1,366,705
Depreciation for 12 months ended June 30, 1932	$426,585

* Including $27,035 of credits for interest during construction and $315,961 of earnings of subsidiaries applicable to dividends on the stocks owned by Company.

Over 96% of the gross operating revenue for the year ended June 30, 1932, was derived from electric operations.

Net earnings as above were, before depreciation, over 3.20 times and, after depreciation, over 2.89 times annual interest charges on the total mortgage debt now outstanding. As stated above, additional first and refunding mortgage bonds in the aggregate amount of approximately $10,257,000 may from time to time be issued against the properties as now constituted. Should the entire amount of such additional bonds be sold as 5% bonds the above net earnings, without reflecting any benefit from the use of the proceeds of such sale, would amount to 2.33 times, before depreciation, and 2.10 times, after depreciation, annual mortgage debt interest charges.

The sale of these Bonds does not represent new financing by the Company, the Bonds having been previously issued by the Company in exchange for outstanding bonds of other series.

We Recommend These Bonds for Investment

Price 83 and Interest, Yielding over 6.25%

These Bonds are available for immediate delivery in temporary form.

Chase Harris Forbes Corporation

Halsey, Stuart & Co. Incorporated

Harris Trust and Savings Bank

Organized as N. W. Harris & Co. 1882. Incorporated 1907.

All statements in this advertisement, although they do not constitute representations by us, are based upon information which we regard as reliable.

August 24, 1932.

THE PURE OIL COMPANY

74th Consecutive Preferred Dividend

The regular quarterly dividend of 1¼% has been declared on the 5¼% Preferred Stock, 1½% on the 6% Preferred Stock, and 2% on the 8% Preferred Stock of THE PURE OIL COMPANY, payable in cash on October 1, 1932, to shareholders of record at the close of business September 9, 1932.

RAWLEIGH WARNER

Vice-President and Treasurer

Chicago, August 18, 1932

Sale Franchise Offered

National concern manufacturing well known building specialty seeks Chicago sales representative acquainted locally.

Compensation commission basis. No investment required, but must be able to carry own expenses during clientele development period. Write qualifications and experience to Box No. O B 130, the Chicago Tribune.

UNITED GAS CORPORATION

$7 PREFERRED STOCK DIVIDEND

The regular quarterly dividend of $1.75 per share on the $7 Preferred Stock of United Gas Corporation has been declared payable September 1, 1932, to holders of record of such $7 Preferred Stock at the close of business August 25, 1932.

A. C. RAY, Treasurer.

J. I. Case Company

(Incorporated)

Racine, Wis., U. S. A., August 24, 1932.

A dividend of $1.75 per share upon the outstanding Preferred Stock of this Company has been declared, payable October 1, 1932, to the holders of record at the close of business September 12, 1932.

THEO. JOHNSON, Secretary.

[G]ILDES TELLS CENTRAL PUBLIC SERVICE PLAN

Financial Setup Changed to Strengthen Utility.

[Continued from page 21, column 1.]

share of $4 preferred stock of Central Public Utility.

For each Class A share of Central Public Service—one share of Class A stock of Central Public Utility.

Holders of Central Gas and Electric company 5½ per cent notes will receive in exchange an equal amount of Consolidated Electric and Gas five-year 6 per cent secured notes.

Holders of Southern Cities Public Service company debenture 6's will get an equal amount of Consolidated Electric and Gas collateral trust bonds, due 1962.

Holders of Southern Cities Utilities companies debenture 6's are offered Consolidated Electric and Gas collateral trust bonds, series B, due 1962.

Bankers Endorse Plan.

The plan, as outlined by the company, has been carefully examined by Stone & Webster for the banking houses that underwrote the original issues now outstanding. As a result it has been endorsed by Chase Harris Forbes corporation, H. M. Byllesby & Co., Harris Trust & Savings bank, E. H. Rollins & Sons, Central Republic company, and J. C. White & Co.

The rapidity with which the plan has been put into effect has been due to the fact that all the common stock of Central Public Service corporation was owned by Central Public Service company, and also to the fact that Central Public Service corporation's funded debt was in the form of unsecured debentures rather than mortgage bonds.

In banking circles yesterday this reorganization plan was hailed as something new in the way of protecting large corporations against receivership when depression threatens to saw off security holders near the bottom. The success of the plan has already started moves in similar directions by other concerns, at least one of which is well under way.

Officials of the system said that under the new setup net income could drop another $2,000,000 without exposing the new holding company to receivership.

They expressed the opinion that increases in the market prices of the various outstanding securities had added approximately $35,000,000 to the value of security holders' paper since Aug. 1.

MONEY AND EXCHANGE

Money rates quoted by Chicago banks are as follows: Customers' commercial loans, 4½@5½ per cent; collateral loans, 4½@5 per cent; brokerage loans, 4½ per cent; commercial paper, 2¼@3½ per cent; bankers' acceptances, 30-60-90 days, ⅞@⅞ per cent; 120 days, 1@1⅛ per cent; 150-180 days, 1⅛@1¼ per cent.

NEW YORK MONEY MARKET.

NEW YORK, Aug. 23.—(AP)—Call money, steady; 2 per cent all day. Time loans, steady; 60-90 days, 1¼@1½; 4-6 months, 1¼@1½ per cent. Prime commercial paper, 2. Bankers' acceptances unchanged. Bar silver, firmer, ⅛ higher at 28c.

FOREIGN EXCHANGE.

Exchange rates quoted below by the Continental Illinois Bank and Trust company are nominal.

	Aug. 23.	Aug. 22.	Wk. ago.	Yr ago.
London	346.62	346.37	348.50	486.03
Paris	3.92¼	3.92¼	3.92¼	3.92¾
Italy	5.13	5.13	5.12¼	5.23¾
Belgium	13.89	13.90	13.90	13.95
Switz'land	19.45	19.46	19.50	19.46
Holland	40.25	40.26	40.27	40.34
Denmark	18.48	18.50	18.65	26.74
Sweden	17.83	17.83	17.94	26.76
Norway	17.39	17.39	17.49	26.74
Spain	8.06	8.06	8.07½	8.95
Germany	23.82	23.82	23.85	23.80
Austria	14.10	14.10	14.10	14.13
Poland	11.30	11.30	11.30	11.25
Greece	.65	.65	.65	1.30
Rumania	.60	.60	.60	.61
Jugo Slav	1.75	1.75	1.75	1.79
Czechoslo.	2.96¼	2.96¼	2.96¼	2.97½
Finland	1.53	1.60	1.60	2.52½
Canada	88.00	87.50	87.00	99.70
Argentina	25.81	25.81	25.81	28.75
Brazil	7.25	7.25	7.25	6.25
Hongkong	23.75	23.70	23.85	24.20
Shanghai	31.15	31.15	31.40	30.10
Japan	22.75	23.10	24.30	49.45
India	26.30	26.30	26.55	36.15
Chile	6.08	6.08	6.08	12.25
Bulgaria	.72	.72	.72	.73
Sin'pore	41.00	41.00	41.00	56.43
Hungary	17.50	17.50	17.50	17.54

Quotations are in American cents.

CHICAGO UNLISTED STOCKS

Quoted by Rogers and Tracy:

	Bid.	Ask.		Bid.	Ask.
Ala Pow 6 p	65	70	Gt. Lakes T.	4	5
Do 7 p	75	80	Do p	50	52
Am Furn M p	4	6	Ham Alex I p	7	8
Amer Stove	15	17	Hearst 7% A.	16	17
Ark M Pow p	5	10	Johnson Ser	..	11
Belden Mfg	18	20	Kellogg Co	110	113
Benj Elec p	58	61	La Salle Extn	8	10
Birtm'n El p	58	61	Linc Nat Life	31	32
*Brennan Pak	40	42	Link Belt p	67	70
Bruce p	15	20	O. Mayer 1 p	75	77
Bruns Balke p	22	23	Do 2 p	76	78
Buda Co	14	16	M & Mnfrs p	12	13
Bunte Com	5	6	Mickelby p	28	32
Do p	66	69	Mo St Life	10	11
Billesby A	6	7	Nat Battery	4	..
Cent Cold S	3	4	Nat GypsumA	2	3
Cen St P&L	6	9	Do p	27	30
Channon H 1p	7	13	Nat T $10 p	7	8
Do 2 p	7	15	No Am Car p	13	15
Chi D News	10	11	No Con Ut7p	17	21
Do Newsp	51	53	No S Gas p	25	40
Chi Ry Eq	1	2	No Ind PS6 p	53	57
Do p	4	5	Do 7 p	60	64
Chi Title & T.	130	133	N W Yeast	103	106
Cong Hotel	20	25	Pyle Nat	1	2
Cons Pow 5 p	73	76	St. L Nt Yds	37	40
Do 6 p	87	90	Staley Mfg 7p	40	42
Cont Assur	16	18	Std Cap&S	25	27
Cont Casualty	9	10	Stover Mfg p	5	10
Cont Gas Pr p	54	57	Un Yd Omaha	82	85
Cont Steel	6	7	U S Cold Stor	..	8
Do p	17	21	Do p	..	50
Cream Pkg	10	11	Wahl pfd	3	5
Do p	80	85	West Cart p	47	50
Doles & Shep	14	16	West Groc p	36	40
Elgin Watch	6	7	Wis P&L 6 p	40	45
1st St Pawn	88	92	Do 7 p	52	56
Foster W C p	6	10	Woods Bros	¾	¾
Godchaux S A	3	4	Do p	6	7
Do 1 p	15	18			

*Ex dividend.

DIVIDENDS DECLARED

Stock, rates, period—	Payable	Stock of record.
Elec Cont & Mfg, 25c q	Oct. 1	Sep. 20
Elec P & L $7 pf, $1.75 q		
Do $6 pfd, $1.50		
Goldblatt Bros, 37½c or 25-100ths sh cm stk q	Oct. 1	Sep. 10
Hiram Walker pfd, 25c q	Sep. 15	Aug. 27
Pantheon Oil, 2½c q	Aug. 29	Aug. 25
Natl Transit, 20c q	Sep. 15	Aug. 31
U S Leather pr pfd, $1.75 q	Oct. 1	Sep. 10
Zonite Prod, 15c q	Sep. 10	Sep. 2

METALS.

NEW YORK, Aug. 23.—(AP)—STEEL—Prices unchanged. COPPER—Quiet; electrolytic, spot and future, 5⅝@5¾c. TIN—Firmer; spot and nearby, $23.10; futures, $23.25. IRON—Quiet, unchanged. LEAD—Firm; spot, New York, 3.40c; East St. Louis, 3.25c. ZINC—Quiet; East St. Louis spot and futures, 2.75c. ANTIMONY—5.37c.

LONDON, Aug. 23.—(AP)—COPPER—Standard, spot, £33 7s 6d; futures, £33 2s 6d; electrolytic, spot, £35 10s; future, £36 10s. TIN—Spot, £143 10s; future, £144 17s 6d. LEAD—Spot and future, £11 17s 6d. ZINC—Spot and future, £14 7s 6d.

NEW · YORK · STOCK · TRANSACTIONS

Tuesday, August 23, 1932.
Shares sold today.........4,570,295
Year ago...........867,290

Tuesday, August 23, 1932.
Total sales 1932 to date.......258,853,384
Total sales 1931 to date.......337,066,512

[The figures in brackets after name of stock are the present dividend rate.]

[illegible]

•Ex dividend. †First sale since ex dividend date or dates. xr—Ex rights. a—Plus extras. b—Including extras. d—Payable in scrip. e—Paid last year. f—Payable in stock. g—Paid so far this year. h—Cash or stock. k—Accumulated dividend paid this year. m—Also extra cash or stock dividend paid since Jan. 1.

Sales to 10:30 a. m., 800,000; to noon, 2,400,000; to 1:30 p. m., 3,300,000; to 2:10 p. m., 3,900,000 shares. Total sales, 4,570,295 shares.

CASH · GRAIN NEWS

Official receipts of grain at Chicago Tuesday: Wheat, 16 cars; corn, 184 cars; oats, 94 cars; rye, 3 cars; barley, 14 cars.

Range of cash grain prices in leading markets follow:

[illegible]

GRAINS · IN · ALL MARKETS

[illegible]

ROSIN AND TURPENTINE.

SAVANNAH, Ga., Aug. 23.—(AP)—TURPENTINE—Firm, 35c; sales, 60 casks; receipts, 679 casks; shipments, 70 casks; stock, 15,522 casks. ROSIN—Firm; sales, 826 brls; receipts, 2,904 brls; shipments, 100 brls; stock, 185,396 brls. Quote: B and D, $2.25; E, $2.30; F, $2.40; G, $2.42½; H, $2.45; I, $2.47½; K, $2.75; M, $3.30; N, $3.75; W G, $4.25; W W and X, $4.90.

RUBBER.

NEW YORK, Aug. 23.—(AP)—Rubber futures closed steady. Sept., 3.54c; Dec., 3.70c; Jan., 3.70c; March, 3.95c. Smoked ribbed spot closed 3.59c.

BIDS AND OFFERS

Range of prices on bids and offers, good all day Wednesday, follows:

[illegible]

BULK OF HOGS, CATTLE LOWER IN MART HERE

Only Top Grades Holding Steadily.

CHICAGO LIVE STOCKS

HOGS.

Receipts, 20,000; shipments, 2,000.

Bulk of sales.....$3.40@4.85
Light, good to choice, 140@160.. 4.35@4.65
Light, good to choice, 170@180.. 4.60@4.75
Good to choice, 190@210..... 4.60@4.80
Good to choice, 220@250..... 4.35@4.75
Good to choice, 260@325..... 4.00@4.40
Pigs, good to choice, 100@135... 4.00@4.25
Pigs, fair to good, 100@125... 3.00@4.00
Pigs, inferior to fair, 60@125.... 2.50@3.00
Light packing sows, 270@350.. 3.60@3.85
Heavy packing sows, 350@550.. 3.15@3.60

CATTLE.

Receipts, 7,000; shipments, 3,000.

Prime steers, 1,000@1,500 lbs..... $6.00@6.90
Good to choice, 700@1,300..... 5.25@6.65
Bulk of sales..... 6.50@8.75
Poor to choice, 700@1,300..... 4.75@6.65
Low grade killing steers ..... 3.00@4.50
Cows, choice to prime..... 5.00@5.50
Cows, good to choice..... 4.25@5.00
Cows, common to fair..... 2.50@3.25
Canners and cutters..... 1.25@2.35
Heifers, yearlings, good to choice 6.75@8.25
Heifers, fair to good..... 5.25@6.50
Bulls, bologna, common to good.. 2.50@3.25
Calves, poor to choice..... 3.00@7.50
Stockers and feeders..... 3.75@6.50

SHEEP AND LAMBS.

Receipts, 10,000; shipments, 3,500.

Native lambs, good to choice...$5.75@6.65
Native lambs, medium to choice.. 5.25@5.75
Native lambs, common to fair.... 4.25@5.25
Native lambs, culls..... 3.00@4.00
West range lambs, good to choice 5.50@6.35
Wethers, aged, fair to best..... 2.00@3.25
Wethers, twos, fair to best..... 2.50@3.50
Feeding lambs, fair to good..... 4.00@4.85
Ewes, light, good to choice..... 1.50@3.00
Ewes, heavy to choice..... 1.00@1.25
Ewes, inferior to fair..... 0.50@1.00
Yearlings, all grades..... 3.50@4.75
Bucks ..... 1.00@1.75
Breeding ewes ..... 3.00@4.25

COMPARATIVE PRICES.

HOGS—Bulk of sales yesterday..$3.40@4.65
One month ago..... 4.00@4.95
One year ago..... 4.35@6.55
Top yesterday, $4.80; average, $4.05.
CATTLE—Bulk of sales..... $6.50@ 8.75
One month ago..... 7.00@ 9.50
One year ago..... 7.75@10.00
Top yesterday, $9.25; average, $7.60.
SHEEP—Western range lambs..$4.50@5.75
One month ago range lambs.. 5.25@6.85
One year ago..... 5.00@8.00
Top yesterday, $6.65; average, $5.25.

Estimated receipts at Chicago today: Cattle, 8,000; hogs, 18,000; sheep, 18,000.

Hogs continued their sluggish pace into lower price channels yesterday. Aggregate supplies were shorter. This excited some demand for top grades of light and medium weight butchers which are expected to outsell light hogs shortly and they held steady. But the bulk of selling was done on a 5@15c lower basis, with the close as low as any time of the day.

The general average moved down 5c to 4.05c, lowest in nine weeks and 95c under the high point of the year.

However, the average still is 28 per cent above the year's bottom, while the peak price at $4.80 stands 45 per cent above the low point. Fancy 223 lb butchers topped the market, the rank and file of 170@200 lb winter and early spring pigs selling at $4.60 @4.70, while $4.00@4.50 bought the majority of 240@310 lb averages. Prime 400 lb hogs were sold at $3.75. Chicago receipts continue moderate, but other points reported substantial decreases again.

During the first two days of this week the eleven eastern and western markets handled 142,000 hogs, this total being 50,000 head or 26 per cent smaller than the total for the corresponding two days in 1931. Regardless of the slow movement of supplies yesterday, there was a fairly good clearance made before the finish.

Estimates placed the holdover at Chicago at 5,000 last night, including about 2,000 pen holders. Barring Saturday, this is the smallest holdover in 12 days.

All But Best Lower.

The quality of cattle proved to be a stumbling block for the general market yesterday, but also created additional competition for the scant supply of top classes offered to buyers.

All but the best grades of steers fell 10@25c in value, sales of $5.00@8.00 kinds showing losses of 25@35c for the first two days of the week. The scarcity of highly finished 1,200@1,500 lb beeves made these almost immune to price slashing. A few feeble attempts were made to prod the tops off their high perch, but in the main buyers are more interested in getting the right quality of beef than they are in any concessions in top grades.

A representative of an eastern packer paid $9.85, the top, for a shipment of 50 averaging 1,485 lbs. Few others were good enough to pass $9.00. Numerous shipments of grassy and short fed steers sold at $6.00@7.00. Not many of the strictly grass cattle were in killer flesh. Country buyers took a few shipments out at $4.00@ 6.00. One string of Montana range cattle was valued at $5.00@6.00. Native grassers sold to stocker and feeder dealers at $4.00@5.25. Occasional sales of inferior grades, undesirable from either a killer or feeder standpoint, sold below the $4.00 line. Butcher stock was peddled out at Monday's decline, some heifers selling at additional loss late in the day. Calves were steady. The supply of stockers and feeders was larger and country buyers had things more their own way. Numerous instances of 25c decline were cited in this division on late rounds.

LARD PRICES HIGHER

There was a strong tone in lard, but trade was light and there was no pressure. Buying of January lard and selling of cottonseed oil at almost the same prices while the latter recently was at 10c premium furnished the bulk of the business. At the close prices were up 2½ to 12½c, distant futures being the stronger.

Clear Bellies.

	Close			
	Aug.23.	Aug.22.	Aug.25.	
	High.	Low.	1932.	1932.	1931.
September	6.40	6.40	6.40	6.45	6.30
	Lard.				
September	5.15	5.05	5.15	5.07	7.05
October ..	5.15	5.15	5.15	5.02	7.00
January .	5.00	4.90	5.00	4.90	6.05
May	.....	.....	5.10	5.05	.....

AUSTRIAN BANK RATE

VIENNA, Aug. 23.—(AP)—The National Bank of Austria reduced its discount rate today from 7 per cent to 6 per cent.

GASOLINE AND OILS.

GASOLINE—Including tax: Red Crown service station, 17.1c; Stanolind blue, 13.6c; Whyl, 20.1c. CARBON—Perfection, 10c. FUEL OIL—Stanolex, 100 gals or more, 6c; less than 100 gals, 8c. LINSEED—Raw, 51c; boiled, 54c. TURPENTINE—50c. DENATURED ALCOHOL—48c. DIESEL ENGINE FUEL OIL—Bunkered at Indiana Harbor ship canal, 3½c per gal. WHITE LEAD—100 lbs $12.00.

OIL CITY, Pa., Aug. 23.—(AP)—Credit balance, $1,97; runs, 52,274; average runs, 32,241; shipments, 55,369; average shipments, 51,389 bls.

NEW·YORK·CURB·TRANSACTIONS

Tuesday, August 23, 1932.

Shares sold today.....546,000 Total sales 1932 to date.....34,536,000
Year ago.....163,025 Total sales 1931 to date.....74,713,851

	Sales.	High.	Low.	Close.	Net chge.
A					
AdamsM1st pf	50	70	67¾	70	....
Arfa Ansco...	200	1½	1½	1½+	½
Air Invest vtc	100	⅝	⅝	⅝	....
AlaPw 7% pf	120	82	81	82	+ 2
Alum Co Am.	3,500	63	57	58¼+	½
Alum Goods..	100	9¼	9¼	9¼—	⅛
Alum Ltd.....	100	21	21	21	+ ⅛
Am Beverage.	300	6¾	6¾	6¾	....
Am Cap pfd.	100	7	7	7	....
Do rr pfd...	100	36	36	36	+ 4½
AmCit-P& L A	300	39	38	38½—	⅛
Do B.....	3,300	4¾	3¾	4⅛+	⅛
Am C Pow A	300	⅛	⅛	⅛	....
Do B.....	700	⅛	⅛	⅛	....
Am Cyan B..	3,700	4½	4½	4½+	⅛
Am& Fgn P w	1,200	6⅝	6½	6½	....
Am Founders.	1,700	2	1⅞	2	+ ⅛
Am G & E..	24,300	38½	34½	38	+ 2⅝
Do pfd.....	300	87¾	87	87¾+	1⅛
Am Invest....	1,000	3⅝	3	3½	....
Do war.....	500	⅛	⅛	⅛	....
Am L & T...	2,600	24½	22½	23½—	⅝
Am Maize....	100	19	19	19	+ 9
Am Maracaibo.	2,800	⅛	⅛	⅛	....
Am Sup Pow.	21,400	5½	5¼	5¼+	⅛
Do 1st pr..	200	63	62	63	+ 2
AmU&G B vtc	200	⅛	⅛	⅛	....
Amoskeag	100	4¾	4¾	4¾—	2¾
Anglo-Chi Nit	3,000	⅞	⅞	⅞	....
ArcturK Tubs	200	1¼	1⅛	1⅛+	⅛
Ark Nat Gas	300	2¾	2½	2¾+	⅛
Do A.....	1,800	2¼	2	2¼+	⅛
Do pfd.....	200	4½	4½	4½+	⅛
As G & E...	1,000	5¾	4¾	5¼+	1⅛
Do A.....	6,000	4¾	4⅝	4⅝	....
Do war.....	200	¼	¼	¼+	⅛
As Tel Ut.....	2,900	2½	2	2⅜+	⅛
Atlas Corp....	12,400	7½	7¼	7¾+	⅛
Atlas Corp wi.	2,700	2	1¾	1¾—	⅛
B					
Bell Ten Can.	75	87¾	87	87	....
Ben Int Loan	200	10	9¼	10	+ ⅛
Blue Ridge....	6,700	2¾	2⅜	2⅜+	⅛
Blue R cvt pf	700	28¾	27	28¾+	2⅛
Bohack 1st pf	25	85	85	85	+22½
Bourjois.....	300	4	4	4	+ 2⅛
Braz T & L..	600	9¼	9	9¼	....
Bridgeport M.	300	⅛	⅛	⅛—	⅛
BufN&E P pf	300	23¼	23	23	....
Bwana M Kub	100	⅝	⅝	⅝—	⅛
C					
CabRTube vtc	200	⅛	⅛	⅛	....
Cab Wire A..	100	⅛	⅛	⅛	....
Do B.....	200	⅛	⅛	⅛	....
Can Marc Wir	1,200	1¼	1¼	1¼	....
Carib Syn....	300	⅝	⅝	⅝	....
Carnation	200	12	11⅝	12	+ ⅛
Carrier Corp..	400	12½	11½	11½—	⅝
Celanese pfd..	100	31	31	31	....
CentHG&E vtc	100	13⅛	13⅛	13⅛—	⅛
Cent P S A...	700	1½	1⅜	1⅜—	⅛
Cent P S Del.	400	1	1	1	....
Cent St El....	3,600	3¼	2¾	3¼+	⅛
Childs pfd.....	10	15	15	15	+ 3
Cities Service.	18,400	5½	5¼	5⅜	....
Do pfd.....	300	27½	26¾	27½+	⅛
Do B pfd..	100	3	3	3	....
ClaudeNeon L	1,000	1⅛	1	1⅛+	⅛
Cleve El Ill..	200	28½	28½	28½+	⅛
Colomb Syn..	500	⅛	⅛	⅛	....
Colon Oil.....	1,300	1⅛	1⅛	1⅛+	⅛
ColumbG&Elvpf	825	88	85¾	86¼+	2¼
ColumO&G vtc	200	1¾	1¾	1¾+	⅛
Colum Pict..	100	13½	13½	13½+	1⅜
Comwlth Edis	900	82	81½	82	+ 2
Comwl&S war	9,200	1	⅞	1	....
ComP&List pf	25	25	25	25	+ 3
Cons Cop Min	600	¾	¾	¾	....
ConsG&E Balt	1,400	62	58½	62	+ 4½
Cons G Ut....	200	2¾	2¾	2¾+	⅛
Cons Royalty.	600	2	1⅞	2	....
ContSh cvt pf	600	3¾	2¼	3¾+	1⅛
Do B pfd....	600	3¾	2¼	3¾+	2¼
Cooper-Bess ..	300	4	3½	4	+ 1
Cord Corp....	2,000	3¾	3⅝	3¾	....
CordRey pf A	200	16	15¾	15¾—	⅛
Cosden Oil....	800	2	1⅝	2	+ ⅛
Do c o d....	500	1½	1½	1½	+ ⅛
Do pfd c o d	100	4¾	4¾	4¾+	1¼
Creole Pet....	500	3	3	3	....
Crocker Wh..	700	4¼	4¼	4¼+	⅛
CrownCinti A	200	2½	2¾	2½—	⅛
Curtis Mfg A	2,000	5¾	5¾	5¾	....
D					
Darby Pet....	500	5¾	5	5¾+	⅛
Deere & Co....	9,600	13¾	12¾	13	+ ⅜
De Forest.....	500	⅜	⅜	⅜	....
Det Aircraft..	200	¼	¼	¼	....
Dixon Crucible	30	32	31	31	+ 1
Dubilier Con.	200	⅛	⅛	⅛+	⅛
E					
E St P A pf	25	18	18	18	— 1
East G & F..	200	7½	7½	7¾+	⅛
Do 6% pfd..	50	60	59	60	+ 3½
EastSta Pw B	1,600	2¼	2⅛	2	....
Do B pfd..	50	15	14½	15	+ 2½
E U Assc cv	400	4	3½	3⅝—	⅛
Easy W M B	100	3	3	3	+ ⅛
Eisler Elec...	700	1⅞	1⅝	1⅞	....
ElBond& Sh..	108,500	27¾	25½	26¾+	1⅛
Do pfd.....	2,500	65	61¾	62	+ 2
Elec Pow pfd.	400	57¼	55	57¼+	3¼
El Pow Assc.	800	8½	7⅝	7⅞+	⅛
Do A.....	1,100	7¾	7½	7½—	⅛
ElP& L cpt w	500	5⅝	5⅝	5⅝+	⅛
Elect Share...	300	6½	6	6¼+	1⅛
Do pfd.....	100	50	50	50	+ 5
EmpG&F8% pf	100	24	24	24	— 2
Eureka Pipe..	100	27	27	27	+ 2¾
Europ El A..	500	2½	2¾	2½+	⅛
Do deb rts.	1,500	⅛	⅛	⅛	....
F					
Fajardo Sug..	50	49	49	49	+ 9
Feder Cap	100	1	1	1	+ ⅛
Fed Mot.....	200	12½	12½	12½—	1⅛
Fla P&L 7 pf.	250	61	58	58	— 2
Ford M C A..	1,000	8¾	8¼	8½+	⅛
Ford M Ltd ..	5,700	4¼	4	4⅛+	⅛
G					
Gen Alloys ...	1,200	1½	1½	1½+	⅛
Gen Aviation..	700	3	2⅞	3	+ ⅛
Gen El L rct.	500	7	7	7	— ⅛
Gen Firepfg...	500	5	5	5	— ⅛
GG&EI cv pf B	2,300	15	13	15	+ 2
Gen Pub S pf.	200	37	36	37	+ 4
Gen T E cv p.	500	⅝	⅝	⅝	....
Ga Pow pfd ..	100	75	75	75	+ 5
Glen Alden	1,500	17	16	17	+ 1½
Gold Seal El ..	200	⅛	⅛	⅛	....
Goldm Sachs..	3,900	3¼	2⅞	3	+ ⅛
Graymur	100	13½	13½	13½+	⅛
Gt At & P pf..	20	142	142	142	+ 1
Do 1st pfd..	10	118¾	116¾	118¾+	1½
Greenfi T & D.	200	1	1	1	....
Gulf Oil Pa...	6,400	40½	37¼	38½+	⅝
H					
H Candy S A..	100	⅝	⅝	⅝+	⅛
Hecla Min	100	3⅜	3⅜	3⅜+	⅛
Holling Gold..	100	4⅞	4⅞	4⅞	....
Hud Bay&S..	1,700	2½	2½	2½+	⅛
Humble Oil..	1,900	53	48	52	+ 4
Hydro El Sec.	200	6¼	6¼	6¼	....
Hygrade Fd ..	700	4	3¾	3¾+	⅛
I					
Ill P&L 86 p..	50	55	53½	53½+	1½
Imp Oil Can ..	900	9¼	9	9¼+	⅛
Insull Util	1,400	⅝	⅝	⅝	....
Ins Co N Am..	600	36	35¼	35¾+	1¼
Insuran Sec ..	100	1⅞	1⅞	1⅞+	⅛
Intercon Pet ..	400	⅛	⅛	⅛	....
Intl Hyd-El p.	75	24½	23½	23½—	1½
Internat Pet ..	3,400	11¾	10¾	11¾+	⅝
Inter Sup Pw..	500	11	10¾	11	+ ⅛
Inter Util B..	1,200	2¼	2	2	+ ⅛
Interst Equit ..	200	⅛	⅛	⅛	....
Irving Air C ..	600	3½	3	3½+	⅛
Ital Superp A.	1,300	2¼	1¾	2	+ ⅛
J					
Jonas & N	100	⅝	⅝	⅝—	⅛
K					
Kerr Lake	100	⅝	⅝	⅝	....
Kolster-Brd ..	100	1¼	1¼	1¼+	⅛
L					
Lefcourt Real.	200	2¼	2¼	2¼+	⅛
Do pfd.....	100	7	7	7	....
Leh C & N	300	12½	12	12	+ 1
Lone Star G..	600	7⅞	7⅞	7⅞+	⅛
Long Is L pf..	2,200	87	84½	87	+ 3½
Do pfd B	75	76	75	76	+10
Louis L & E..	600	⅝	⅝	⅝—	⅛
M					
Magdalena Sy.	4,600	⅞	⅞	⅞	....
Marion St Sh.	100	½	½	½	....
Mavis Bott A.	400	⅛	⅛	⅛	....
Memphis N G..	200	3½	3½	3½	....
Metro Ed pfd..	25	78	78	78	....
Michi G & O..	300	1⅝	1	1⅝+	⅛
Midland Util...	100	2	2	2	+ ⅛
Mid S P P A vtc	400	1¼	1¼	1¼	....
Mid West Ut..	2,000	⅛	⅛	⅛—	⅛
Mo-Kns P L..	300	⅛	⅛	⅛	....
Moh-Hud 1 p..	300	90	86	90	+ 4
Do 2d pfd...	50	86	83½	86	+ 6
Mont LH&P ..	100	30½	30½	30½+	1
Moody I pt p.	100	13¾	13¾	13¾+	3½
Mount Prod ..	500	4¼	4¼	4⅝+	⅛
N					
Nat Am Co ..	200	⅝	⅝	⅝	....
Nat Avia	100	4¼	4¼	4¼—	⅛
Nat B & Sh..	400	26¾	26½	26½+	⅛
Nat Fuel G ..	600	14½	13½	13½—	⅝
Nat Investors.	1,400	2¾	2⅝	2⅝+	⅛
Do war.....	500	1⅜	1⅜	1⅜+	⅛
N P&L 6% p.	600	77¾	74¾	77	+ 4
Nat Sug Ref..	100	24½	24½	24½	....
Nat Trans	200	8¾	8¾	8¾+	⅛
Nelson H	100	5	5	5	+ 1
New Bradford.	200	⅝	⅝	⅝+	⅛
N E Pw pfd ..	10	52	52	52	+ 2½
Newmont Min..	2,300	18¼	17	17⅝+	⅜
NYP&L 6 pf..	25	85	85	85	+15
N Y Steam	100	46	46	46	+ ½
N Y Tel 6½ p.	225	112¼	112¼	112¼+	¼
N Y W Ser p..	50	30½	29	30½	....
Niag H Pw ..	6,700	19	18	18	— ⅝
Do A war...	1,000	1⅜	1⅛	1⅜+	⅛
Do C war ..	200	⅝	⅝	⅝+	⅛
Niag S Md B	900	12¾	11½	11⅝+	⅛
Niles-Bem-P ..	100	7¾	7¾	7¾+	⅛
Nitrate B	1,000	⅛	⅛	⅛	....
N Am Ut S ..	300	1¼	1¼	1¼+	⅛
Nor Cent Tex.	1,000	1	1	1—	⅛
Nor Eur Oil ..	100	⅛	⅛	⅛	....
No St P A	300	65	62¼	65	+ 5
Do 7 pfd	150	80	79½	80	+ 6
O					
Ohio Cop	2,300	⅛	⅛	⅛—	⅛
Outboard M B	200	⅛	⅛	⅛	....
P					
Pac G&E 1 p..	1,600	24½	23¾	23¾—	⅛
Pac West Oil..	1,000	5⅝	5	5	— ⅛
Pan-Am Airw..	400	22¼	22	22½+	1⅛
Paramt Mot ..	400	6	5⅞	6	....
Parker Rust-P.	300	24	22¾	24	+ 3½
Pennroad	5,300	2¾	2⅝	2¾+	⅛
Pa-Mex-Fuel ..	200	7¼	6¾	7¼	....
P Morris C...	1,400	4	3¾	4	+ 1
Phoenix Sec..	400	⅝	⅝	⅝	....
Do pf.....	1,100	11	9½	11	+ 1½
Pilot Radio A.	100	1⅜	1⅜	1⅜	....
Plion Gold M..	200	3½	3½	3½+	⅛
Pitney-Bowes	200	3	3	3	....
Pitts L E...	400	47	45¼	46	+ 1
Plymouth O..	400	9¼	9¼	9¼+	⅛
Premier Gold.	100	⅛	⅛	⅛	....
Prudeu Inv...	1,200	5½	5	4⅞	5⅛+	⅛
Pub Ut Hold w	200	⅛	⅛	⅛	....
Do xw	1,900	1	⅞	1	+ ⅛

	Sales.	High.	Low.	Close.	Net chge.
Do pf	1,100	4¼	4	4¼+	⅛
Pur Sd P 5 pf	110	53	50	53	+ 3½
Do 6 pf	180	40	39½	40	+ ½
Pure Oil pf...	10	56	56	56	+ 1½
R					
Railroad Sh..	600	1¼	1	1¼+	⅝
RwyAL-I Sec..	125	11½	9	11½+	3
Relian Intl A..	300	1¼	1¼	1¼	....
Relian Manage	100	1½	1½	1½+	⅛
Rep Gas	2,100	⅝	⅝	⅝	....
Reybarn Inc..	300	1½	1½	1½	....
Reynolds Inv.	500	⅞	⅞	⅞	....
Root Rfg prpf	100	4½	4½	4⅝+	⅛
Rosala Intl ..	400	1	⅞	⅞	....
Royal Type...	100	6	6	6	....
S					
Safety CH&L.	175	20	20	20	— 4
St Anth G....	300	⅛	⅛	⅛—	⅛
St Regis Pap.	9,700	5¼	4½	4⅝+	⅛
Do pf	180	40	37¾	40	+ 4½
Salt Cr Prod..	200	6¾	6¾	6¾+	1⅜
SecAllied C nv	1,000	6¼	6	6¼+	⅛
Sec Corp Gen..	200	6¾	6¾	6¾+	1⅜
Segal Lock...	600	1¼	1	1	....
Selected Indus	3,000	1⅜	1¼	1¾	....
Do [al ctf)..	400	52	50½	52	+ 4
Do pr pf	200	52	50	52	+ 6
Sentry S Con.	400	⅝	⅝	⅝	....
Sheaffer Pen.	100	9½	9½	9½+	⅛
Shenandoah ..	1,100	2¾	2¼	2¾+	⅛
Do pf	1,200	16¼	15¼	16¾+	1½
Silica Gel ctf.	400	1¼	1	1	....
Singer Mfg ...	70	120¼	116	116	— ....
Smith A O....	750	41¾	37¾	37¾—	1⅞
So Penn Oil...	300	15	14¼	15	....
So Cal EdCpf.	300	21¾	21½	21¾+	⅝
Southland Roy	100	4½	4½	4½+	⅛
S W Gas Ut..	100	⅛	⅛	⅛	....
Span & Gen...	200	⅝	⅝	⅝	....
Stand Inv pf..	550	13	12	12¾+	2¼
St Oil Ind....	5,300	25	24½	24½	....
St Oil Ky.....	1,400	13¾	12½	13¾+	⅝
St PowA&L ..	100	12	12	12	+ ⅛
Do B.....	300	13	13	13	+ 2½
Stand P SvcA	500	3	2½	3	+ ⅛
Starrett pf....	200	29	29	29	....
Stutz M A	400	21¼	19¾	20¼—	....
Sun Invest....	500	1⅝	1⅝	1⅝+	⅛
Do pf	100	22½	22½	22½+	⅛
Sunray Oil....	200	⅝	⅝	⅝	....
Swift & Co....	600	13¾	13	13	— ⅛
Swift Int.....	1,900	23¾	23½	23½+	⅛
T					
Tampa El	500	28¼	27½	28¼+	⅛
Tasty Yeast pf	1,000	¾	¾	¾	....
Technicolor ..	1,600	3¾	2¾	3	....
Teck-Hugh G..	500	3¾	3¼	3¾	....
Texon Oil	100	7½	7½	7½	....
Tob Prod of D	1,100	⅛	⅛	⅛	....
Tono MotN..	100	⅛	⅛	⅛	....
Transcont Air	500	3½	3¼	3¼—	....
Trans-Lux ...	1,000	2	1⅞	2	....
Tri-Cont war.	100	2	2	2	....
U					
U Gas Canada	200	4¼	4¼	4¼+	⅛
Union Oil.....	100	12	12	12	+ ⅛
Un Twist Dr...	50	10½	10½	10½—	5½
Unit Corp war	400	5½	5¼	5¼—	⅛
Unit Dry Dock	200	½	½	½	....
Un Founders..	16,100	2½	2	2⅜+	⅛
United Gas....	10,000	2¼	2¼	2¼	....
Do war.....	1,700	⅝	⅝	⅝	....
Do pf	4,500	40	39	39½+	⅛
UnLt & PowA	9,200	9	8¾	8¾	....
Do cv pf....	11,000	39½	34	37½+	3½
Unit Shoe M..	150	37¼	37¼	37¼+	1¼
U S & Int Sec	400	⅝	⅝	⅝+	⅛
Do pf	200	31	31	31	+ ½
U S E Pow...	3,200	2	1⅝	2	+ ⅛
Do wr	100	⅝	⅝	⅝	....
Unit Stores vtc	500	⅝	⅝	⅝	....
Unit Verde ..	200	3½	3½	3½+	⅛
Universal Pict.	100	2	2	2	....
Utah P&L pf..	125	58	56	57	— 1
Utility Equi..	400	2½	2¼	2¼+	⅛
Util P & L..	16,400	3¼	2¾	3¼+	⅝
Do B ctf....	100	9¾	9¾	9¾+	1⅝
Ut P & L pf..	50	46	46	46	+ 7
Util & Ind....	300	2½	2¼	2½+	⅛
Do pfd.....	100	7¼	7¼	7¼+	⅛
V					
Vick Finan....	200	4¼	4¼	4½—	⅛
W					
Wayne Pump..	200	⅛	⅛	⅛+	⅛
Wenden Cop ..	500	⅛	⅛	⅛	....
Woolworth Lt.	1,600	10	9¾	10	+ ⅛
Wright Hargr.	1,500	2½	2½	2½	....
Y					
Y Oil & Gas.	300	⅛	⅛	⅛—	⅛

DOMESTIC BONDS.

No. thous.	High.	Low.	Close.	Net chge.
2 Ala Pw 5s '46....	96	96	96	....
1 do 5s '51.....	93	93	93	....
4 do 5s '58.....	89½	89½	89½+	6½
36 do 4½s '67.....	81	80	80	+ ½
1 do 5s '56.....	92	92	92	+ 1
48 Alum Co 5s '52.	99¾	97	99¾+	1⅞
17 Alum Ltd 5s '48	69	67	67	....
53 Am CP 5½s '53.	4	4	4	+ ¼
17 do 6s '40.....	4½	4½	4½—	½
15 Am&C C 5s '43..	58	58	58	....
32 Am E&P 6s'57 A	46	45	45	....
41 Am G&E 5

WANTED—MALE HELP.

Salesmen, Solicitors, Etc.

A MAN IMMEDIATELY.

This profitable position is now available to a hard, intelligent worker who can and will adapt himself to this exceptional opportunity. He will be taught by a man making big money consistently, yet his first month may mean only $150 to $185. He will meet men making several times that much. His character and reliability will far outweigh his experience. Prefer married man, 26 to 45, living on North Side or north shore suburb, must be prepared to go to work at once if accepted. Apply Wednesday from 9 a. m. to 12 noon, Room 215, 1046 Wilson-av.

A NEW DEPARTMENT

with a most unusual sales and advertising setup has recently been opened by this 75 year old concern. We need clean cut, ambitious salesmen, crew managers, and collectors, preferably with direct to consumer experience. If you desire permanence and a good future and are willing to learn our busines our reputation and experience will help you to succeed. Men selected in respective positions are compensated accordingly. Apply 9 to 11 a. m.
L. FISH FURNITURE COMPANY.
2225 W. Pershing-rd. 6th floor.

ADVERTISING.

Nationally recognized producer of direct by mail advertising campaigns, embracing over 100 lines of business, also exclusive advertising calendars, including new Chicago World's Fair Calendar, advertising specialties and Greenting Cards for business use, offers parmanent, profitable connection to clean cut salesmen. Training and field co-operation insures success. Immediate earnings paid weekly. Phone Superior 6560 for appointmt.

A REAL OPENING.

Men to represent large manufacturer locally; experience in the industrial field preferred, or a man who has successfully operated his own business; substantial earnings on profit sharing and bonus plan of compensation. Ph. Whitehall 6678 for appt.

A Reliable Young Man

who is trustworthy and honest and can contact the retail trade; to such a man we can offer a real proposition. Mr. P. Simon, Great Northern hotel.

AT ONCE.

Three intelligent, neat appearing men, who desire a permanent connection with national organization; must be willing to work 8 hours a day and start at our terms. This means about $40 per week to start. If you mean business, apply Employment Manager, ROOM 618, 203 N. WABASH-AV.

AUTOMOBILE SALESMEN—WE WILL ADD several high class salesmen to our force on straight comm. basis; no drawing account; applications confidential. See Mr. Branen, Jackson Park Buick Co., 7001 South Chicago-av., 1 blk. W. of Cottage.

Christmas Card Salesmen.

Earn $35 to $50 a week taking orders for most outstanding line of greeting cards. Full or spare time. Also inspect our complete box assortments. Free Samples.
INDIVIDUAL GREETING CARD CO.,
5TH FLOOR, 220 S. STATE-ST.

CLOTHING SALESMAN.

Retail or direct clothing salesmen or conscientious worker in other lines will be given full scope for his ability with house of dynamic policies: 14 years the leader: New Geared Selling Plan automatically makes sales easy; incomparable, popularly priced line; 3 Chicago Service Stations; investigate high earnings of our men and opportunity for advancement; good references required. Nash, the Nation's Tailors, 9 S. Dearborn-st. Ask for A. P. Hogan.

CLOTHING AND TAILORING MEN—Our line is depression proof; low priced; very good values; we pay largest profit; you easily make $30 wkly. Call or write H. A. Strong Tailoring Co., 2226 Wabansia.

COLLECTION SOLICITORS—EXPERIENCED, best proposition in town by reputable agency, pay daily, drawing acounts to producers. Rm. 335, 160 N. La Salle.

COMMONWEALTH EDISON COMPANY

has openings in appliance sales work. Reliable, neat appearing young men with satisfactory references will be trained. See Mr. Schutze, room 1035, 125 S. Clark-st., 9 to 11 a. m. only.

CREW MANAGER

with crew, for nationally advertised merchandise, sold on small monthly payments of 35c and up; 3 orders per day averages $36 per wk. 37 S. Wabash, R. 800.

CREW MANAGERS OR AGENTS FOR CITY and country; men or women crews; new household item. Kostka, 2875 W. 22d, Chgo.

CREW MGR.—EXP. WITH CAR; GROCER coupon deal; comm. 1344 W. Roosevelt-rd.

DIRECT SELLING—NEEDED LOW PRICED items with our co-operation provide living. Call 1947 E. 75th-st., 10-12, 3-5.

DIRECT SALESMEN—INTRODUCE NEW $1 safety razor blade sharpener for 35c. 150% profit. S. S. Sales Co., 20 E. Jackson.

EX-DEBIT AND INSURANCE MEN—QUALIfied leads; low rates; monthly payments. Suite 701, 308 W. Washington.

FOUR YOUNG MEN.

An excellent opportunity for four ambitious young men from 21-35 years, of neat appearance, to take orders for a large public utility company; no selling experience necessary. Apply today, 9 to 11 a. m. only, 140 S. Dearborn-st., Room 251, Mr. Schwartz.

FEDERAL LIFE INS. CO. WANTS 2 EX-debit insurance men with clean records. R. C. Voorhies, Rm. 201, 168 N. Michigan.

FREE
LIFE INSURANCE
TRAINING SCHOOL.

On Sept. 7 we will open a free Life Insurance training school for high grade men of standing and ability who desire to enter the Life Insurance selling field here in Chicago as a full time permanent business. Only a limited number of married men, 30 to 45, with sufficient capital to cover their own living expenses for a few months will be considered. Apply at once to Asst. Agency Manager, Bankers Life Co. of Iowa, 175 W. Jackson-blvd., Suite A759.

GRAF-EX SALESMEN—EARN $10 OR MORE a day, 8:30-11:30, 10th fl., 847 W. Jackson.

HARD WORK—STR. COMM., BUT OUR MEN make $6-$10 per day. Neat appear. essent. Room 806, 612 N. Michigan-av.

LIFE INS. AGTS. PRFD. FOR GROWING trust fund life ins. co.; opp. of a lifetime. Apply 11 a. m., 322, 160 N. La Salle.

MAN—STEADY SALES POSITION WITH good pay for ambitious clean cut married man over 25 with car in a choice protected territory; man qualifying will be thoroughly trained; unlimited opportunity. Apply a. m. only, 18 E. Erie-st.

MAN—NEAT APPEARING, ENERGETIC, for sales campaign. Experience not necessary. Must be able to start at once. We train you. No investment needed. Address M D 167, Tribune.

MEN — YOUNG, NEAT APPEARING, BEtween 18 and 25, who are desirous of learning salesmanship to fill vacancies in our sales organization. Can earn while learning. Apply in person. 5010 Irving Park-blvd.

MEN—WILLING TO WORK 3 HOURS AN evening, selling a 75c specialty to car owners; 40c profit; unusual opportunity. S. & S. Tool Co., 629 Washington-blvd.

MEN [2]—TO SELL RADIATOR SHIELDS and cabinets, with manager; good pay. Apply The Fleming Co., 5209 S. State.

MEN-WOMEN—CONNECT WITH ONE OF the leading offices in city; gd. income if qual. Pankey, 160 N. La Salle, R. 632.

MEN—WITH CAR TO SELL STORES; LGE. commission; steady repeat. No delivery. Phone Mansfield 8335.

MEN—H. TO H., $1.50 REQUIRED; 200% profit. 318 W. Randolph, Room 304.

MEN—OVER 30 WITH GOOD SELLING record. Experience selling intangibles preferred. For appointment call Franklin 1296.

NEW YORK LIFE INSURANCE CO.—THE best contract with the greatest company. We train you if you qualify. Mr. McKay, Mr. Jackman, 1 N. La Salle, Suite 500.

SALESMEN — CATHOLIC, INTELLIGENT, conscientious hard workers to represent reliable and well established firm; promotions rapid; bonus and expense. Call before 10. Room 1601, 155 N. Clark-st., or before noon, or 5 to 6, at Room 814, 35 E. Wacker-dr.

SALESMEN—OUR SHOPPING BAG TRADE stimulator is the latest and biggest thing out. Every merchant a prospect. For quick money maker, there's nothing to equal it. 21 E. Van Burean. Rm. 401.

SALESMEN—EX-DEBIT MEN, TO SOLICIT industrial Health and Accident and Life Insurance. Attr. prop. if qual. Apply Rm. 224, 43 E. Ohio-st., from 9-4.

EXPERIENCED BOOK AND MAGAZINE men: a new deal: sold on small monthly payments: 3 orders a day pays $50 plus. See Sales Manager, 508S. Dearborn-st., R. 1135.

SALESMEN — 2; $75 WEEKLY TO MEN having experience calling on doctors, hospitals, nothing to sell. Third floor, Steger Bldg., N. W. Cor. Jackson and Wabash.

SALESMEN — ESTABLISHED FIRM HAS opening for 2 high class men with advertising background. Full commission paid promptly. Rm. 810, 542 S. Dearborn.

SALESMEN — TO BUY OLD GOLD, CAN make $5 to $10 daily. No experience necessary. Apply Wednesday a. m., Atlas Refining Co., 6054 Cottage Grove-av., Rm. 235.

SALESMAN—METROPOLITAN LIFE EXPErience; salary and commission. Room 1110, 140 N. Dearborn.

SALESMAN—EXP. TO SELL SIDE LINE; prefer one with drug. dept., and chain store following. Address A L 580, Tribune.

SALESMEN—REAL DEPRESSION ITEM; 25c seller; absolute necessity. Room 320 629 W. Washington-st.

SALESMEN, SALESLADIES—CANVASSERS fastest selling household items. B. and N. Sales 1400 S. Halsted. 25 S. Halsted.

SALESMEN—YOU CAN EARN $10 TO $15 a day; except. opportunity offered; no merchandise. Suite 1912, 5 S. Wabash.

SALESMEN—SPECIAL CANVASSING WORK for national organization. Salary to start. 1405, 32 N. State-st.

SALESMEN—TO SELL NEW PROD. TO Chgo. retail grocers; good comm. North Shore Food Products Co., 427 S. Morgan-st.

SALESMEN—SELL ROOSEVELT TIRE COVers; city-county-state; big profit. Lowry 3630 N. Ashland. Buckingham 4919.

SALESMEN—AN OPP. TO BREAK INTO installment bus.; gd. future for right men; no inv. See Mr. Lasky, 4239 Indiana.

SALESMEN [2] — WITH CAR, EXP. NOT nec.; good pay. See Mr. Hind. 6115N.Clark.

LITTLE ORPHAN ANNIE: River, Stay Away from My Door

WANTED—MALE HELP.

Salesmen, Solicitors, Etc.

SALESMEN—EARN $3 TO $6 EVERY DAY with America's finest Xmas card line, full or spare time; no experience required; also two 100% profit Xmas card box assortments.
THE PROCESS CORPORATION.
Loop office, 209 S. State-st., 17th floor.
North Side, 4554 Broadway, Room 347.
South Side, 6306 Cottage Grove-av., R. 423.

SALESMEN—CAPABLE, SELL SYNDICATE advertising service to merchants; minimum commission on each sale, $52. If selected demonstration will be made in field. No advance seekers need apply. Phone Mr. Starr for appointment at Sovereign Hotel, Briargate 8000.

SELL MECHANICAL NECESSITY TO PROP. owners, incl. commercial and industrial; saves thousands of dollars; perm. protected territory; comm.; and repeats; no deposit. Harry W. Rubloff & Co., 32 W. Randolph-st.

SIDE LINE SALESMAN — YOUR DAILY contacts can produce many washing machine leads; liberal com. paid. This offer by reliable concern. Phone Manager for details, Vincennes 6016.

SPECIALTY SALESMEN — AGGRESSIVE, capable; 2 for Chi., 1 for No. Ind.; state qualifications. Address M B 570, Tribune.

THERE'S NO POINT

in a salary when you can assure yourself of an income commensurate with your ability. We need men who can sell, who will work steadily and make calls, to distribute a new protective device that sells for $2. Vigilant Mfg. Co., 4600 Palmer-st. [2200 N.]

WE HAVE AN OPENING IN OUR CHICAGO organization for some men that have a personal following and for no reason of their own are unemployed. If you are ready and willing to work apply room 505 at 7 S. Dearborn-st., Wed. and Thurs. Ask for Mr. Henry. [9 a. m. until 8 p. m.]

3 NEAT, SERIOUS MINDED MEN TO SELL electric refrigeration on south side. Worth investigating. Call Wednesday a. m. 6351 S. Halsted.

50 CLEANING, DYEING SOLICITORS; SALary, 25% comm. plus 50c a day; come ready to work, 2807 Montrose, before 8:15.

Agents.

CASH INCOME NEXT WEEK IF YOU WRITE TODAY.
$35-$50 WEEKLY! Full or spare time. Sell Jane Morden Christmas cards. Lowest priced, finest quality, fastest sellers. Box 21 cards, all different engravings, etchings, matched envelopes, retails $1. Worth $2.50. 100% profit. New Personal cards, all folders, all Parchments, gold-silver lined envelopes. Also Gift Wrapping package, $1.65 value for $1; and Everyday cards. No experience needed. Sample outfit loaned free. Jane Morden Studios, 340 Rutzers, Dept. ZB, Rochester, New York.

$5 TO $10 DAILY—WONDERFUL MONEY maker for man not afraid to work; will introduce product in Chicago for first time about Sept. 1st. Write, giving age and reference to T. Franklin, 1061 Peters-av., Columbus, Ohio, who will arrange interview in Chicago.

SALESPEOPLE—WE ARE MANUFACTURers, not jobbers, and can offer lowest prices on large line of 10c and 25c items, which can be sold at less than chain store prices with 200% profit to you. Rm. 1, 938 Belmont; 1330 W. Jackson, 736 E. 63d-st., R. 2, and Mr. Victor, 2d floor, 3841 Lincoln-av.

$45 WEEKLY! SELL CHRISTMAS CARDS. Finest $1 box out. 21 cards, all folders, parchments. New, different; fast sellers. 100% profit. Also 50c, 75c retail boxes and monogrammed personal cards. Details free. Artistic Card, Elmira, New York.

Miscellaneous.

THREE YOUNG MEN.

An excellent opportunity for three ambitious young men from 21-35 years, of neat appearance, to take orders for a large public service company; no selling experience necessary. Apply today, 9 to 11 a. m. only, 140 S. Dearborn-st., Room 251, Mr. Schwartz.

CHAUFFEUR AND HSEMAN., COMBINED; also maid for gen. hswk., no laund.; to live at home of employer. Both must be exp., white, Protestant. Man and wife, with no children preferred. Good references required. In reply state wages enjoyed in the past. Address MD 425, Tribune.

YOUNG MAN.

Chicago manufacturer has position for intelligent, neat appearing man, age 24 to 30; about $32.50 a week to start; permanent position, with opportunity to advance. Mr. Braden, 9:30 to 12, R. 312, 520 N. Michigan.

MAGAZINE MEN.

Organizers, crew managers, salesmen with two pay exp., new single Liberty two pay offer. Unlim. terr. W. Ray, 202 S. State, R. 1124.

MEN—$12 SALARY AND GOOD BONUS TO start; no experience necessary; no investments. Call after 9, R. 628, 2400 W. Madison, R. 448, 4013 Milwaukee, R. 303, 757 W. 79th-st.

MAKE QUICK MONEY SELLING FOOD products, low prices; every woman buys; pay daily. We train you. No investment. Davis, R. 201, 564 W. Randolph; 1110 W 63d-st., 3408 North-av., 1301 48th-ct., Cicero.

MAN WITH LIGHT ENCLOSED TRUCK TO assist expd. salesman; good legitimate proposition. No cash nec. A1 refs. req. Kallick Cap Co., 4726 S. State.

MAN—AMBITIOUS, SINGLE, WITH INTERest in social service, to teach elementary crafts in exchange for room and board. Address L X 72, Tribune.

MEN—YOUNG, 3; HIGH SCHOOL GRADUates, 18 to 25, must be neat appearing. $60 per month to start. Apply Wednesday, 10 a. m., Room 704, 326 W. Madison-st.

MAN—STEADY SALES POSITION WITH good earnings each week. Married and car essential. Apply 7 p. m. Wednesday, 18 E. Erie-st.

MAN—NEAT APPEARING; STEADY WORK. Chance for advancement; fair pay to start. Apply after 1 p. m. MERLE BELL, Rm. 6, 3313 Lawrence-av.

NEAT YNG. MAN — ATTRACTIVE PROP. Must have references. Apply between 10 and 12, Rm. 1610, 162 N. State.

MAN—NEAT APPEARING; FAIR PAY TO start; steady work. Apply after 1 p. m. Mr. C. W. Strege, 425 S. Cicero-av.

MAN—YOUNG, WITH CAR, 18-22; FREE to travel; salary and bonus. See Mr. Navarre, R. 290, 407 S. Dearbn..2 p.m. prompt

MEN—2 NEAT, FAIR EDUCA.; RESPONSible position; permanent; ref required. Apply 2-4, Rm. 939, 310 S. Michigan.

MAN — FOR RESPONSIBLE POSITION; steady work; good pay; references required. Apply 2 to 5, Rm. 507, 1951 Irving Park.

MEN—4, YOUNG, ABLE TO MEET PUBlic; assist manager circulation campaign; good earnings. 1124 Century Bldg.

MAN—FOR SPECIAL WORK; UNDER DIrection; must look neat. Apply after 1 p. m. C. W. Thompson, 357 W. 63d-st.

MEN-WOMEN—DISTINCTIVE NEW ITEM, excl. production, for crew mgrs.; sales not limited to house canvas. Out of town agts. wanted. J. P. Johnston, 410 S. Clinton.

MEN — YOUNG, 4, OPPORTUNITY FOR steady employment all year round, with advancement. No exp. necessary. Rm. 408, 222 N. Wells-st.

MEN [4]—AMBITIOUS, WHO WANT MORE than a job; west side. See Mr. Porter, 2:30 to 4, Room 230, 1 N. Crawford-av.

COLLECTORS — WITH KNOWLEDGE OF city; small monthly payments; comm. basis. Fidelity Bond, 1124 Century Bldg.

MEN—3, SPECIAL FALL SALE, CONTINUE until Christmas; good pay. See manager. Room 714, North American Bldg.

MEN — 2, WITH CARS, LIVING SOUTH; steady work; must be neat appearing; good pay, future. 841 E. 63d-st., Suite 219, Rm. 4.

MAN—AT ONCE, POS. START THURSDAY. Excel. remunerations. Apply in person Wednesday, 9:30-1., R. 404, 330 S. Dearborn.

MEN—MARRIED PREF. GUARANTEED $12 salary and bonus, average $35 week. 809 W. Madison, Room 509.

ONE MAN—AGE 20-24, PLEASANT WORK, salary. Neat appear. essential. Apply 10 a. m. prompt. Rm. 290, Old Colony Bldg.

MAN—TO COLLECT ON VENDING MAchine. Mr. Loochtan, 1335 S. California.

MEN—AGE 35-50, PLEASANT OUTDOOR work; good pay. 340 W. Huron, 5th.

CALLER—OUTS. FOR CHILD. PHOTOGRApher. 3758 N. Damen-av.

MEN—YNG.; TO SELL HOUSE TO HSE. on leads; gd. prop. Rm. 810, 536 S. Clark.

SALESMAN—SELL SOCKS, $1 DOZ. AND up. Certified Silk Hosiery, 20 N. Wells.

SOLICITORS—10; DRY CLEANING BUSIness. Sal. and comm. 2954 W. Madison.

Help Wanted with Investment.

MEN—TO OPER. VENDING ROUTE; $200 cash req.; $25 wk. 130 N. Wells, R. 1606.

Employment Agencies.

MECHANICAL ENGINEERS $150
About 30 yrs. old; univ. graduate; Gentile. Davis Personnel. One N. La Salle.

AUTOMOTIVE ARMATURE WINDER, $18. CATTLE BUTCHERS. HOTEL HELP. ALL TRADES, 308 S. LA SALLE, R. 101.

CORBOY SERVICE.
Steel advg. exp.; catalog. open. 20 W. Jackson-blvd. Room 1508.

COLLECTION, EXP., $125; JR. SALES, $20. EXECUTIVE SERVICE, 20 E. JACKSON.

WANTED—MALE HELP.

Employment Agencies.

YOUNG COLLEGE GRADUATE $100
TIRE SALESMAN ....$225 PLUS
ORGANIC CHEMIST, LAB. WK. $200
COLLECTOR, AUTO FINANCE EXP. ...$110
SALES, WHOLESALE PICKLES $3,000
S-H-A-Y, 14 W. WASHINGTON.

SECRETARY—TRAVEL, AGE 25 TO 30, College graduate, $200-$250.
Adv. Man, copy and layout, $200 month.
Chauffeur, own repairs, $80 and apartment.
NORTH SIDE CONSOLIDATED AGENCY, 4750 SHERIDAN-RD., RM. 307-8.

REFG. SUPERVISOR — CHARGING ROOM, SALARY, $50 WEEK, YOUNG COLLEGE GRADUATES, $100, SODA MEN, CHEF LUNCHEONNETTE, $25, BUS BOYS, EXPD. LOOP, $10-$15.
O'SHEA, 64 EAST JACKSON-BLVD., R. 505.

CONSOLIDATED AGENCIES—
Secretary-steno. for one of America's foremost industrialists. Age 25-30, prefer sgle., extensive travel, partly abroad. Must possess outstanding personality. Salary, $250 up. 209 SOUTH STATE-ST., RM. 1111.

OFFSET PRESSMAN, SALARY OPEN.
RESEARCH STATISTICIAN $135
BKKPR., CASHIER, GARAGE EXP. ...$ 30
VACUUM CLEANER REPAIR ....OPEN
TRIANGLE, INC. 20 EAST JACKSON.

UNITED AGENCIES—
2 hotel transcript clerks, age 23, $85. 202 S. STATE-ST., ROOM 812.

BLDG. MANAGER, AGE 35-40, RECEIVERship management exp., $2,700 year. Amer. Ry. Bureau, 11 S. La Salle, R. 1105.

Employment Service.

SALARIED POSITIONS.
$2,500 to $25,000.

The undersigned provides a thoroughly organized employment advertising service of 22 years' recognized standing through which preliminaries are negotiated for positions of the calibre indicated; the procedure is individualized to each client's personal requirements; your identity covered and present position protected; send only name and address for details. R. W. Bixby, Inc., 14 Downtown Building, Buffalo, N. Y.

EXECUTIVES AND TECHNICIANS — CONsult us without obligation if seeking position of the better class. The Nat'l Business Bourse, 20 W. Jackson.

TRADE SCHOOLS.

LEARN NOW—
YOU CAN BE ONE OF THE 200 BARBERS

we need for the 6 mammoth tourist camps being established for the Century of Progress. Our new short course created for this emergency qualifies you in as few weeks as it formerly took months. Regular course at half rate in 2d school. Earn while attending. CALL, MAIL THE COUPON, OR PHONE.

NAME ....
STREET ....
CITY .... STATE ....

MOLER SYSTEM, DEPT. "TM"
59 E. MONROE-ST., AT WABASH.
CENTRAL 6393. CHICAGO, ILL.

Learn with R. C. A.

Get into a fast growing industry or own your business; we train you in Sound, Service Television Radio Operating.
R. C. A. INSTITUTE, INC.,
Dept. T, 1154 Merchandise Mart. Whi. 7898.

LEARN ELECTRICITY, RADIO AND TELEVISION at COYNE school by interesting, practical shop work, not by book study. Day or evening classes. SPECIAL LOW SUMMER RATES on evening courses.
COYNE ELECTRICAL SCHOOL. 512 S. Paulina-st.

SMALL EARNING WHILE LEARNING MAchinist trade, tool, die making, automatics. Apply days, eves. or send for information. Allied Screw Machine Co., 524 W. Monroe-st.

LEARN AUTO TRADE—MECH. IGNITION; fender and body work; practical shop training; days and eves.; free empl. help. Federal Auto Eng., 2040 W. Washington-blvd

A TRADE—BOOSTED BY DEPRESSION! Learn Auto Mechanics and work steady at bigger pay. Free employment help. Greer Shop Training, 2026 S. Wabash-av.

MAN—TO TRAIN SPARE TIME AS BAKER. For particulars address A M 433, Tribune.

REFRIGERATION—LEARN BY ACTUAL shop work. Service Mgr., 2024 S. Wabash.

WANTED—FEMALE HELP.

Stores and Offices.

MILLINER—TO MOLD HATS ON HEAD. Must be experienced. Midway 6955.

Factory and Trades.

BEAUTY OPERATORS—ALL-AROUND EXperts. 642 N. Michigan, 4619 Sheridan-rd.

DESIGNER—FOR WASH DRESS LINE, selling from $8.25 up. Must be exp., have unusual ability and good past record. In application give names of previous employers. Decatur Garment Co., Decatur, Ill.

LAUNDRY GIRL — STARCH, IRON; $25 cash bond required; also couple, living quarters. Address L X 75, Tribune.

MASSEUSE—EXPD., 20-30 YEARS OLD. 4401 Broadway. Edgewater 8075.

KNITTERS—EXP. ON CIRCULAR MACH.; no others need apply. Royal Knitting Mills, 2001 S. California.

SHIRT FINISHERS—EXPERIENCED AMERican bosom press operator; nights. Stockholm Laundry, 2015 W. 22d-st.

Household Help.

EXPD. WHITE GIRL—GENL. HSWK. PRIV. room. Scully, 3058 Ainslie-st. Key. 5803.

COUPLE—WHITE, PROTESTANT; WOMAN good housekeeper and cook; man good houseman. Requires good care of grounds and attention to cars and general management of bachelor's home in suburb. In requesting interview, furnish details of experience and references. Address M C 158, Tribune.

GIRL — EXPERIENCED, FOR GENERAL housework; good wages; Swedish preferred. South Side. 6817 Bennett-av.

GIRL—WHT., YNG., MOTHER'S HELPER, Rm. and brd., $3. 5713 W. 22d-st.

GIRL OR YNG. WOMAN—WHITE, FOR LT. hswk.; room and board. Victory 0391.

GIRL—WHT., GEN. HSWK., TO ASST. WITH child. Mrs. Davidson, 6130 N. Talman.

YOUNG LADY—WHITE; HOUSEWORK; 1 child; refs. Address X 90, Tribune.

THE TRIBUNE OFFERS AN ATTRACTIVE rate to persons who advertise for a position. Stop in today for more information at the Want Ad Office, Madison and Dearborn-sts.

Clubs, Hotels, and Restaurants.

COUNTER GIRLS—CAFETERIA EXPERIence. 430 N. Clark-st.

Scores of Chicago families are reading Tribune Want Ads today in order to locate an apartment. Is your building advertised where they will see it? If not, remember that Tribune apartment-to-rent advertising is the most productive in Chicago, and is now available to you at the lowest cost in years!

WANTED—FEMALE HELP.

Saleswomen.

A GENUINE OPPORTUNITY FOR MATURE woman; good pay; short hrs.; exp. unnec. Call 9 to 12, 906 Stevens Bldg., 17 N. State.

Christmas Card Saleswomen

Earn $35 to $50 a week taking orders for most outstanding line of greeting cards. Full or spare time. Also inspect our complete box assortments. Free Samples.
INDIVIDUAL GREETING CARD CO., 5TH FLOOR, 220 S. STATE-ST.

CHRISTMAS CARD SALESLADIES — SELL season's finest 21 All-Folder $1 assortment. Fastest, easiest money-maker. Samples on approval. Doehla Co., Dept. 493, Fitchburg, Mass.

HOSIERY—LINGERIE.

Sell perfect full fashioned chiffon hosiery at 50c to your friends, acquaintances, etc.; also large line silk underwear. No capital needed. Your own hosiery free. Big commissions. Part time permitted. ROYAL CROWN MILLS, 227 W. Washington.

SALESPEOPLE—WE OUTFIT YOU WITHout investment with our large line 10c and 25c household items. You sell them at chain store prices with 200% profit. Room 1, 938 Belmont. 1330 W. Jackson, 736 E. 63d-st., Room 2, and Mr. Victor, 3d floor, 3841 Lincoln-av.

SALESLADIES—3, OVER 30; $25 SAL.; experienced. Also inexp. and part time workers. $4 a day while learning, payable end week's wk. Perm. 234 S. Wells, 4th fl.

SALESLADIES—POPULAR YET NEW ARticle with instant appeal. It sells—let us prove it! 538 S. Dearborn, Room 701.

NO CANVASSING — $17 WEEKLY TO start demonstrating new advance fall dresses, lingerie, hosiery. No experience or investment. Samples free. Dept. 72, Mayfair Styles, Cincinnati.

WOMAN—REFINED, IDEAL WORK, BIG returns, 1-4 daily, 7-9 p. m. Tues. Rm. 516, 820 N. Michigan.

WOMEN—SELL FIRST QUAL. GUAR. FULL fashioned hosiery; wholesale prices. Central Hosiery Mills, 327 S. La Salle, lobby flr.

WOMEN—EARN 3 TO 6 DOLLARS A DAY easily. I'll show you how. Room 203, 3841 Lincoln-av.

Miscellaneous.

TRAVELING ORGANIZER.

A financially strong Chicago firm operating in principal cities desires to permanently employ on salary an alert, educated woman of good personality, directness, and ability, to travel and organize. Age 25-45. Also a permanent position open in Chicago. Apply between 9-2, 203 N. Wabash-av., 23d floor. Ask for GENERAL ORGANIZER.

EDUCATED WOMAN.

Have an immediate opening for woman 28-45 with equivalent of college education; position permanent; worth $50 per week to the one who qualifies. Apply Wednesday, 1000 N. Dearborn. Ask for MANAGER.

WOMAN — LEADING CORSET MANUFACturer will train capable woman over 28 for local sales work. One who makes good will be advanced to executive position. Give phone, write. Address M A 209, Tribune.

WOMAN — OPENING FOR CAPABLE, REfined woman over 28; exp. unnec. Applicant accepted will be trained. Income during training. Give ph., write H. H., Suite 660, 410 N. Michigan-av.

WOMAN—VACANCY AUG. 25; OPP. IS OFfered woman of responsibility over 27 to join woman's org.; exc. position; good income; short hours; real future; no exp. req. Give ph. Address M A 210, Tribune.

LADIES—3, NEAT APPEARING, STEADY work, fair pay to start. Apply after 1 p. m. JOHNSON CO., 357 W. 63d-st., 425 South Cicero-av., 3313 Lawrence-av.

GIRLS—18-30, TO CALL ON BUSINESS and professional men; city, country; perm. R. I. Paddon, 317 N. Wells, on the river.

LADIES — SELL FULL FASHIONED HOsiery that wears; make money in spare time. Certified Silk Hosiery Co., 20 N. Wells.

MARRIED COUPLE—NO CHILDRN.; FURN. apt. in exchange for wife's maid services. 3910 Lake Park-av.

LADIES—LET US SHOW YOU HOW TO make money on fadeless wood fiber flowers. Real Art Studio, 218 S. Wabash.

GIRLS—6, $18 WK. IF QUAL. APPLY 9 to 4 only, Rm. 1440, 30 W. Washington.

WOMAN—STEADY WORK; GOOD PAY. References required. 948 W. Adams.

GIRL—WH., EMPL. OR SCHL.; L/, HSWK. eves. in exch. for rm. and brd. Wel. 0782.

WOMAN—YOUNG, WHITE; WK. IN RMG. hse. in exchg. hskpg. rm. 6047 Harper-av.

Employment Agencies.

STENO.-SECY.-COLLEGE $110
Bkkpr.-Cashier-Yng.-Attr.-Lp. $75
STENO.-BKKPR.-SMALL OFFICE.......$60

10 WAITRESSES, $6-$10.
PASTRY-PIE BAKER-YOUNG..........$15
Excellent Openings for Genl. Hswk......$10
O'SHEA, 64 East Jackson-blvd., R. 507.

COMPTOMETER-TYPIST, SO. S........$18
2 YR. ARTISTS, DEMONSTRATE........$12
REST. MANAGER AND HOSTESS........$18
GIRL, DRY CLEAN, OFFICE, S. S.........$15
Waitresses ....$10 | Power Mach.........$15
TRIANGLE, INC., 20 EAST JACKSON.

STENO.-SECY., ADVTG. SALES PROM. exp. supervise sales; STENO.-SECY., insurance brokerage exp.; SALESWOMAN, sell office service, $15, com. GLADER CORPORATION, 220 S. STATE-ST., R. 1208.

STENOGRAPHER—LEGAL EXP.........$90
HOTED CLK.—F. O. & SWTBD.......$40, R.
TELEPHONE SOLICITOR $18
WAITRESSES, SODA GIRLS ....$6-$15
S-H-A-Y, 14 W. WASHINGTON.

SOUTH SIDE CONSOLIDATED—
25 Housemaids, rm. and bd., $5-$10; 5 waitresses, $10; 2 fountain girls, $12-$14. 1105 E. 63d-st., Rm. 4.

WEST SIDE CONSOLIDATED—
Colored hotel maid..............$60
Housemaids, $5-$10; shirt finisher......Open
143 N. Kedzie, Rm. 2.

WAITRESS, EXPD., $10.
ATLAS EMPLOYMENT, 6250 S. Halsted.

ZINSER PERSONNEL SERVICE—
Commercial, Legal, and Medical Depts. 140 S. DEARBORN-ST.

MOON-HOPKINS BKKPR.-TYPIST—$100. CORBOY SERVICE, 20 W. JACKSON.

STENO.—INS. CO., $18; STENO., YNG., $10; EXECUTIVE SERV., 20 EAST JACKSON.

WAITRESSES—40, YOUNG, NEAT, ATTR., $8-$12. Doyle & Linke, 400 S. State-st.

NOLAN'S EMPL. SERV., 4619 BROADWAY. H'semaids, waitresses, cooks .....$15-$25.

TRADE SCHOOLS.

BURNHAM
School of Beauty Culture.

Largest, oldest school in America. Moderate tuition. Convenient payments. DAY AND EVENING CLASSES. YOU CAN ACTUALLY
Earn While Learning.
POSITIONS ARE WAITING.
Tremendous reduction in down payment. Call at once or write for free booklet.
E. BURNHAM (Desk 294),
138 N. STATE. RANDOLPH 3355.

Midwest Beauty College, Ltd.
$2.00
down, $2 weekly; complete accredited course. 5 North Wabash, Kesner Bldg., 7th Floor.

BEAUTY CULTURE
the Hale way affords practical training at the lowest cost. Investigate now. Gertrude Hale School, 30 N. Dearborn-st., 3d Floor.

SPEEDWRITING—TAKE RAPID DICTATION in 6 weeks. FREE lesson 2:30 or 5:30 any Tues. or Thurs.; both sexes; low cost; amazingly practical. Chicago Business College. 190 N. State. Franklin 4122.

THE CHICAGO HAIRDRESSING ACADEMY offers the most thorough course in hairdressing and beauty culture available. Investigate now. 64 W. Randolph, 2d fl.

SWITCHBOARD OR CASHIERING TAUGHT, 7 days; hotel, office, dial boards, all chge. machines and duties. Positions furnished. Natl. Bus. Inst., 427 Diversey. Div. 5840.

LEARN SCIENTIFIC SWEDISH MASSAGE—6 weeks course; day or evening classes. NATIONAL COLLEGE 20 N. ASHLAND-BLVD. SEELEY 6490.

LEARN SWITCHBOARD—OFFICE AND HOtel. Also receptionist. New boards. Positions furnished. Visit 921 Marshall Field Annex, 24 N. Wabash. Central 6647.

ONLY $50—COMPLETE BEAUTY COURSE. Thorough training; easy to learn. Good paying prof. Tms. Free employ. service. Nina Parker System, 14 W. Washington, 2d flr.

LEARN SWITCHBOARD OR CASHIERING—All other business subjects; positions. Chgo. Bus. Coll., 190 N. State. Frs. 4122.

LEARN THE HEIM SYSTEM OF BEAUTY THIS AD IS WORTH $20 TO YOU. 1019 W. 63d-st. Englewood 4634.

SWITCHBOARD AND RECEPTION, $7.50 for complete course. 209 S. State, R. 1909.

TRADE SCHOOLS.

LEARN NOW—
YOU CAN BE ONE OF THE 200 BEAUTY OPERATORS

we need for the 6 mammoth tourist camps being established for the Century of Progress. Our new short course created for this emergency qualifies you in as few weeks as it formerly took months. Regular course at half rate in 2d school. Earn while attending. CALL, MAIL THE COUPON, OR PHONE.

NAME ....
STREET ....
CITY .... STATE ....

MOLER SYSTEM,
59 E. MONROE-ST., AT WABASH.
CENTRAL 6393. CHICAGO, ILL.

GIRLS
AND
Ambitious Women

Learn BEAUTY CULTURE. Short, easy course. Big future. To a limited number of students enrolling this month for our complete course will give a $40 set of instruments and handsome kit absolutely free.

Free employment bureau. Call or write for our FREE 35 page booklet. No obligation. Day and evening classes now forming.

Marinello System
National School of Cosmeticians, Inc.
108 NORTH STATE-ST. STATE 5057.

12 MONTHS TO PAY FOR YOUR COMplete course in Beauty Culture. Investigate American School of Beauty Culture, 159 N. State, 8th floor. Dearborn 6627.

BUSINESS DIRECTORY.

Chimney Repair.

Chimneys repaired, $3 up.
Tuck pointing, roofs repaired, garages built; all work guaranteed. Lowest price. W. HUNN & CO., Irving 0691. 3050 Cornelia.

Electricians.

ELECTRIC REPAIRS
of any nature; outlets installed for $3.50. For immediate service phone Nevada 1287.

Exterminators.

DEADLINE EXTERMINATOR, HUMB. 4300. GUARANTEED RESULTS, 4 HOURS.

Floor Finishers.

FLOORS REFIN., SANDED, 3C FT.; SCRAPing, filling, 2 coats varn., 6c ft.; machines rented, $3.50 day. Irving 1160-1161.

Furniture Repairing & Upholstery.

2 PC. PAR. SET CLND., $5.50; SOFA REweb., $3.50; chair, $1.75. Independ. 6277.

Fur Storage and Repairing.

FUR COATS RELINED $8.50. Cleaning, Glazing Free. State 7865. H. & H. Fur Service, Rm. 322, 190 N. State.

Moving, Storage, and Hauling.

CALL VICTORY 9232.
Moore's Overland Movers
Can save you money. Terms can be arranged on all long distance moving. We have connections in all principal cities and suburbs. Also storage; first month free; 6 months to pay.

LARGE INSURED PADDED VANS REturning empty to New York; bargain rates, full or part loads, anywhere eastward. Movers Traffic Service, 1819 Broadway, N. Y.

WTD.—RET. LOADS FROM N. Y., ST. PAUL, K. C. or int. points. Hem. 0247. Cartwright Overland Movers, 2218 W. 69th-st., Chicago.

HAULERS—QUOTE LOWEST RATES FOR delivering truck load pipe fittings to St. Paul. Address M C 160, Tribune.

LONG DIST. MOVING, 200 MI.; TO, FROM all cities; van service. Nevada 4127.

LOADS TO-FROM DETROIT, PITTSBURGH, Boston, N. Y., Florida. Drexel 5652.

WANT PARTY TO SHARE PADDED FURniture car to New York. Pros. 2378.

MOVING SPECIAL AS LOW AS $1 PER room. Call Graceland 4946.

LDS. WTD. TO-FROM STEVENS PT., ST. Paul, Muskegon, Detroit. Humb. 3008-6688.

Painting and Decorating.

DECORATING HALLS, PORCHES, WINdows; a year to pay; reas. Nev. 0287.

1 RM. PAPERED, $3.50 UP; 1 RM. PAINTed, $4 up. Qual. wk. Englewood 5824.

Plastering.

PLASTERING, STUCCO, REPAIR—GUAR. work. 1932 prices. Berk. 2250. Lin. 6764.

Rug Cleaning and Repairing.

9X12 RUG THOROUGHLY CLEANED, $1.50. BROADWAY RUG CLEANERS. 2540 Elston-av. Armitage 8575.

9X12 RUGS CLEANED BY EXPERTS LIKE new and glue sized, only $2.50 now. Regular $4 job. The Federal, Lincoln 0134.

9X12 RUG STEAM-NAPHTHA CLND., $2. ACE RUG CLEANERS. Ph. Keystone 9414.

HOME FURNISHINGS WANTED.

ATLANTIC 2290.
PHILPOTT'S BUYERS MEAN MONEY TO YOU. See us first. Get more. We are as near as your phone. ARTHUR R. PHILPOTT.

CALL VICTORY 1414.
Highest cash prices guaranteed for furniture and rugs. Will call anywhere.

KEDZIE 1300.
Best cash prices for used furn., rugs, stoves, elec. radios. Homan Furn. Prompt Service.

CALL NEVADA 1150 — HIGHEST CASH prices paid for used furn., rugs, stoves elec. radios; prompt service. Acme Furn.

PRIVATE PARTIES WHO WISH TO DISpose of entire furnishings of their homes or apts. phone Buck. 8223. Not a dealer.

CALL CRAWFORD 3850 FOR HIGHER cash prices on your furn., rugs, and elec. radio. Prompt serv. Spaulding Furniture Co.

I NEED COMPLETE APT. OR SEPARATE pieces. Pay cash. Phone Regent 5690.

HIGH PRICES FOR ALL KINDS FURN., clothes, bric-a-brac. Hav. 7421 aft. 7 p. m.

WE BUY USED CARPETS OR RUGS. 1913 Church-st., Evanston. Univ. 0277.

WANTED—TO BUY 3-4 RMS. MODERN furniture; will pay cash. Mid. 10494.

CALL SEELEY 3376 FOR GD. CASH PRICE for furn., rugs, etc. We call anywhere. Brown.

OFFICE FURNITURE, FILES, SAFES.

LARGE NATL. CORP. WILL SELL SURplus furn. of Chicago branch; mah. and oak; reas. price. 323 W. Madison, store fl.

. . . WE SELL FOR LESS . . .
Used hi. gr. desks, chairs, tables, filing cabs., safes, adding mach. 39 N. Halsted.

REAS. PRICE 3 WALNUT DESKS, CHAIRS file, carpet; perfect cond. 919 N. Michigan, Rm. 2018. Whitehall 8086 in morning.

SELLING ENTIRE EQPT. OF LARGE BROkerage house; priced low. 312 W. Monroe.

WALNUT SUITE, DESK, CHAIRS AND DAVenport; cheap. 168 W. Monroe-st., 4th.

FILES, $5; DESKS, CHAIRS, TABLES, ETC. RILEY & STAFFORD, 315 S. Wabash, 2d.

WAL. FURN., FILES, DICTAPHONE, MIMeograph at bargain prices. 427 S. Wabash.

OFFICE FURNITURE CLEARING HOUSE. Largest stock. Lowest prices. 236 W. Lake.

DESKS, CHAIRS STL. AND WOOD FILES; cheap. Geiser, 339 S. Wabash, 2d. Web. 4073.

STORE FIXTURES.

REFRIGERATOR FLOOR SAMPLE AT ½ price, 44 cubic ft. food space, overhead coil bunker. Seeger Refrigerator Co., 666 N. Wabash.

"EVERYTHING IN STORE FIXTURES" AT CLOSE OUT PRICES THIS WEEK. Chicago Store Fixture Exch., 1708 S. State.

USED HAIRDRYERS, WAVING MACHINE, dressers, cheap. PAIDAR, 1108 N. Wells-st.

OFFICE DEVICES.

HOOVEN TYPEWRITER, VICTOR ADDING machine, Ditto machine; first reasonable offer. Rm. 720, 25 E. Lake-st.

MAIL ORDER HOUSE OFFERS MACH. AND supplies. 190 N. La Salle. Fra. 5235.

TYPEWRITERS AND SUPPLIES.

TYPEWRITERS REPAIRED, OVERHAULED. serv. calls. 1901 W. Van Buren. See. 0323.

OFFICE MACH. AND SUPPLIES FROM mail order house. 190 N. La Salle-st.

LOST AND FOUND.

TO FINDERS.

If you have found a cat or a dog, a pocketbook, jewelry, or furs, and cannot locate the owner through the "Lost and Found" advertisements in The Tribune call and go through the "Lost and Found" index at the PUBLIC SERVICE OFFICE. 1 South Dearborn-st.

TO LOSERS.

If you are listed in the telephone directory you can charge an advertisement of your lost article by telephoning Miss Miller of The Tribune ad taking department. Superior 0100. Your advertisement receives the benefit of free listing in The Tribune Public Service Office mentioned above for a period of two months. This service facilitates the recovery of lost articles advertised.

BRIEF CASE—LOST—CITIZENSHIP PApers P. Herstein. J. Robb, 2129 Prairie.

BROOCH—LOST—DIAMOND SUNBURST, BEtween Mdse. Mart and 108 Wabash-av. Liberal reward to finder. H. G. Wendland, Room 2120A, Stevens Hotel.

CAMERA—LOST—ICA-ORIX, 10X15CM; ALley Montrose-Kenmore; rew. 846 Montrose.

CAP AND BADGE—LOST—SURFACE LINE badge, No. 4759, Aug. 22. Albany 2987.

DOG—LOST—MALE COLLIE PUPPY; BLK., white collar, tail tipped white, brown markings; vic. 76th-Paxton; rew. So. Sh. 6158.

DOG—LOST—RED MALE CHOW. REWARD. Republic 6098.

GLASSES—LOST—WHITE GOLD OXFORD; Wesley Hospital, Tues. a.m.; rew. Dor. 6901.

HAND BAG—LOST—ON ROUTE 51, NEAR Stevens Point, Wisc. Reward. R. J. Howden, Villa Park, Ill.

KEYS—LOST—MONDAY ON SHERIDAN OR Belmont. Reward. Graceland 7581.

LAUNDRY CASE—LOST—SOILED CLOTHing; bet. So. Haven-Chgo. Elmhurst 4.

BAR PIN—LOST.
Filigree work, small diamonds, at Hawthorne Aug. 20 or Michigan-av. en route; reward $50. Address B F 8, Tribune.

PANAMA—LOST—MAN'S; SUN. MORNING; W. Drive, Lincoln Pk.-Mich.-av. to Monroe; outer drive to 53d; reward. Mid. 4441.

PURSE — LOST — PROBABLY ON NORTH Side bus Monday p. m., containing money, keys, and cards. Reward. Central 1070.

PURSE—LOST—BLACK SUEDE, MON., MANdel Bros., 6th fl. Rew. Midway 1884.

SUITCASE—LOST—BLACK, WITH GREEN fittings and other contents, between Lake Waumaussee and Dyer, Ind., on route 15 to Warsaw and 30 to Dyer. Reward. Phone Dearborn 8666.

TAX WARRANTS—LOST—FOUR 508, ONE 40, Aug.13. Rew. Address X 552, Tribune.

WRISTWATCH—LOST—AUG. 22, 1-2 P. M. Ladies' washroom, Ontra Cafeteria, 1004 Wilson-av. Rew. Address X 534, Tribune.

WRIST WATCH — LOST — LADY'S, ELGIN; white gold; betw. Southtown theater, 69th-Carpenter, Aug. 20; reward. Normal 7590.

WRIST WATCH—LOST—ON LAKE BETWN. Michigan-State; reward. Dearborn 6958.

LOST—PEARL NECKLACE, IN A LOOP dept. store, Aug. 22d. Reward. Call Western Springs 2189.

PERSONAL.

EMERMAN BLDG.
BONDHOLDERS
Can get valuable information. Communicate direct with Herman Emerman, Room 430, 4750 Sheridan-rd. Longbeach 8422.

LADIES AND MEN EVERYWHERE—MAKE friends; join. Use Low Cost List. Write Aristo Lodge 2, Chicago. 2444 Michigan-av.

WILL NOT BE RESPONSIBLE FOR ANY bills contracted by any one other than myself. ROY S. LANG.

AFTER AUG. 22, '32, I WILL NOT BE REsponsible for any debts incurred by any one but myself. JAMES H. SPARROW.

TRAVEL OPPORTUNITIES.

Bureaus.

N. Y., MINNEAPOLIS, L. A., DALLAS, Tulsa. Low rates. Limousine or bus. All points U. S. Free pickup. New York by plane, $29.50. All modern, up-to-date equipm't.
Chicago Travel Service,
ROOM 812, 111 W. JACKSON. HAR. 7609.

DAILY TO NEW YORK, FLA., CAL., TEX. All points U. S. by BUS or AUTO. Travel cheaper in comfort. Destination guaranteed FLY—7 HRS., NEW YORK, $29.50. U. S. LIMOUSINE AND BUS LINES, Hotel Grant, 6½ N. Dearborn. RAND. 4209.

LOS ANGELES—CARS ANYWHERE DAILY. Personally escorted vacation tours anywhere. BROWNWAY TRAVEL SERV., 54 W. Randolph. Franklin 0844 or Belmont 8561.

N. Y., LOS A., TEXAS, ETC., DAILY. Fine, comf. priv. cars. Sh. exp. Lowest cost. 6 N. Michigan-av., R. 1315. Dear. 9625.

NEW YORK-CAL.-TEX. CARS. WANT COMpanions, plus small share expenses. Reliable. 17 N. State, R. 1733. Fra. 4048.

N. Y., LOS ANGELES, ANYWHERE; BUS-auto; lowest rates; sh. exp. West Town, 321 N. Central. Aus. 5051; eve., Sun., Euc. 3134.

WANT PASSENGERS AND PRI. CARS—ALL points; refs.; share exp. plan. Auto Travel Ex., Inc., 10 N. Clark. State 3705. Hrs. 9-5.

NEW YORK DAILY, 9 A. M., 8 P. M.; 28 hours. 31 E. 12th-st. Victory 0341.

LOW RATES N. Y., CAL., COLO., TEX., ETC. Natl. Travel Serv., Hotel Wacker. Del. 8280.

Individuals.

Both readers and advertisers are urged to exercise caution in arranging automobile transportation with other individuals. References should be carefully investigated.

MAN OR MARR. CPL.—DRIVE CAR TO Calif.; pay gas and oil; ref. exch. Plaza 6300, Mr. Gunn.

YOUNG MAN, DRIVING NEW YORK, TAKE 1 or 2. Share expenses. Dor. 7395.

BUSINESS PERSONALS.

ALWAYS FULL CASH VALUE PAID FOR old gold, silver, platinum, dental crowns. U. S. Smelting Works [The Old Reliable] 39 S. State-st., corner Monroe, 4th floor.

TEMPLE OF BAGDAD TEARM., CHGO.'S lgst and most unique, 34 W. Randolph-st., downstairs. Op. 10 a. m. to midnite dly.-Sun.

PERSONAL—FREE REMOVAL OF SUPERfluous hair and moles by electrolysis. Phone for appt. MARINELLO. State 5057.

HOUSEHOLD APPLIANCES.

LATE MODEL THOR WASHER—AT 714 E. 79th-st., to be sold. Call there if you want a real bargain. Ask to see Mrs. Stone's machine.

ELECTRIC WASHERS, 50C PER WK. Choice of 10 makes, guaranteed. 2934 Lincoln-av. Graceland 5178 or 5179.

$50 NEW ELEC. WASHER, $25; ALSO used Maytag, Thor, etc. Regent 3190.

WASHERS, 3 SPECIALS, THOR, $49.50. Ironer, $15. Maytag, terms. 3126 Lincoln-av.

WASH. MACH. REBUILDING AT SPECIAL prices; wringer rolls, $1.95. Belm. 7070.

Electrical Refrigeration.

REPOSSESSED AND USED FRIGIDAIRE—Norge, Servel, Sparton, Kelvinator; GUARANTEED; all sizes; low as $29; big discount on floor samples; $5 down; easy terms; extra low prices for apt. house owners. Open evenings. 1954 W. 35th-st. Laf. 3040.

FACTORY SURPLUS STOCK
$49; BRAND NEW 1932 ELEC. REFRIG. Factory guar. and service. Terms to suit. Factory, 2211 S. Michigan-av.; open eves.

FINANCE CO. ORDERS
Brand new elec. refrigerator to be sold for $38, balance due on account; used only 2 months. 2308 W. Madison. Open eves., Sunday.

FRIGIDAIRES—5-6-8 AND 10 CUBIC FEET —all new porcelain boxes at a great sacrifice. 220 W. Huron, 1st floor.

SERVEL ELECTRIC REFRIGERATORS, $29. Terms: $5 down. P. A. Starck Piano Co., 228 S. Wabash-av.

$49.50 BUYS NEW ELECTRIC REFRIGERAtor; guaranteed Sparton, Frigidaire, Zerozone. Terms. Open eve. 159 N. Michigan-av.

REFRIGERATION UNITS INSTALLED. Plumbing and steamfitting. Buck. 6688.

DANCING SCHOOLS.

5 STRICTLY PRIVATE LESS.; BALLROOM, stage, $3.50; 1 free les. with ad; lady-gent instructors. 36 W. Randolph, R. 405.

PRINTING MACHINERY AND SUPPLIES.

7X10 PRESS, $40; 8X12, 10X15, TYPE, cases, cheap. 1679 Milwaukee. Bruns. 9756.

TO RENT—ROOMS—SOUTH.

BLACKSTONE, 5519. DORCH. 4100.
UNIVERSITY HOTEL
100 rms., each with tub and shower. $6 weekly; $1.50 daily up; I. C., bus, surf.

BLACKSTONE-AV., 5714—THE HARVARD—Comp. hotel serv.; comfortable rooms; nr. beach; $5 wk. up, $1 day. I. C. X. U. of C.

EBERHART, 7526—LG. R., 2 CLOS., PRIV. shwr., h.w., stm. ht.; Eng. bsmt.; pri. ent.

GREENWOOD-AV., 6220. PLAZA 4800.
GREEN BRIAR HOTEL.
New bldg.; every rm. priv. bath, tub and shower; $7 wk., $2 day up; 1 blk. all tr.

KIMBARK, 6224—LARGE FRT. RM., SUN parl.; also sgl. rm. adj. bath; I. C., L exp.

KINGSTON, 7653—NICELY FURN. RM.; priv. family; best trans.; $5 wk. Sag. 4893.

LAKE PARK, 4759—COOL, ATTRACTIVE rm., nr. lake, $4 up; pri. bath, $5; I. C.

MERRILL, 7127—ATTR. RM., SO. SHORE, near I. C.; brkfst. opt.; reas. Butt. 2240.

WOODLAWN, 6131—CLEAN, FRT. RM., $4; also hskpg. rms.; all trans. Headley.

SIXTY-FOURTH-ST., E. 1511—SGLE FURN. slp. rm., $2.50; larger, $3. All trans.

Hotel Rooms.

NOW — — $5 WEEK UP. FRONT ROOM Special—$6 week for room worth $10. Completely equip. kitchn't. apts., $7.50 wk. PARKLAND, 1550 E. 63d-st.

MIRA-MAR HOTEL
$6.00 UP WEEKLY. $2.00 UP DAILY. 6218 WOODLAWN-AV. PLAZA 1100.

TO RENT—ROOMS—NORTH.

BROADWAY, 3020 — BACHELOR HOTEL — Cool; bath or shr.; ph. each rm.; $5 wk., $20 mo. up; gar.; 15 min. loop. Bitt. 1600.

CLARK-ST., N., 2026. MOHAWK 3460.
HOTEL CLAYTON $6 PER WEEK
ROOF GARDEN OVERLOOKING PARK. New bldg.; opp. Lincoln park; 300 modern rooms; elec. fans, Beauty Rest beds; comp. service. Beautiful lobby; 10 min. to loop.
RADIO IN EACH ROOM.

GRANVILLE, 1531—NICE, FUR. LG. FRT. r.; quiet res.; gd. tr.; $4. Holly. 0469.

KENMORE 4758. CORNER LAWRENCE.
VICEROY HOTEL
New, fireproof hotel; 150 rooms with bath. Full hotel serv. Swimming pool; $7 up.

KENMORE, 4837—LG. FRT. R., TW. BEDS, sgl. r., r.w.,tubs, shwrs.; lake; reas.;all tr.

LAKE SHORE-DR., 1042—BELLEVUE CLUB for Girls—Lge., beau. rms., brd. opt.; reas.

LA SALLE, 1702, 1039—OPP. PARK AND beach; elev. serv.; $4 wk.; tr. $1 up.

ONTARIO, E., 144—COOL, CLEAN, COMFT. DBLE. AND SGL. RMS. WALK. DIST. LOOP. NR. BEACH. SUMMER RATES.

ROSCOE, 712—LARGE, NICELY FUR. RMS., run. water, maid serv., ph., free pk.; $4.

RUSH, 619—LARGE, ATT. FURN. STUDIO rms.; walking dist. loop; gd. tr.; reas.

SHERIDAN-RD., 4035, LAKE VIEW 4220—Large outside rms. $4, $5, $6 wkly.; some with bath $5, $6; 1 blk. Sheridan X; 51 bus to door; all rms. have run. water and phone.

SHERIDAN, 4943—RMS., ADJ. BATH, $3.50; pri. baths, $5 up; transients, $1 day. SINTON HOTEL.

SHERIDAN-RD., 4716—SINGLE, $2.50 UP; dble., $3.50 up; free pkg.; bch.; tour. welc.

SURF, 560—NR. DIVERSEY-BDWY.; 2 BEAU. rooms; shower; reas. Lake View 3416.

WINDSOR, 817—ATT. FNT. RM. IN HOME near lake, $4; exc. trans. Edg. 5840.

A WINNER!
Our new co-operative plan cuts your living cost way down. A cozy room and two wonderful home cooked meals daily as low as $7.50 to $12.50 per week. DEL MAR HOTEL, 5046 WINTHROP-AV.

North-av. Y. M. C. A.
$2.25 UP—9 MIN. LOOP.
Tennis, swim., gym.; nr. lake; free park'g. Perm. or trans. 1508 Larrabee-st. Lin. 2633.

NEWLY DECOR. TED—NEWLY FURN. Room with bath; a real bed with special de luxe mattresses; full serv., switchbd., as low as $6.50; close to lake and L. 6018 WINTHROP-AV. Ph. Lon. 8120.

1438 PRATT-BLVD.—2 BLK. MORSE L STA. priv. fam., desires some one who would consid. themselves at home instead of a roomer. No set price. Gentiles. Bris. 3320.

Hotel Rooms.

WHITE BEAR LODGE,
4706 Winthrop-av. Edgewater 0343. Quality, location and price, sgl. rms., $3; double rms. with twin beds, $7; 3 rm. kitnt., $9. Tubs and showers, mod., new, dec.

TRAEMOUR HOTEL.
5427 Kenmore; exclusively for women; hotel serv.; dbl.; priv. bath; $5 a persn. Lon. 2743.

TO RENT—ROOMS—NORTHWEST.

IRVING PK.-BL., 5001—FURN. RM., PRI. home, steam heat; $3. Avenue 6504.

TO RENT—ROOMS—WEST.

Hotel Rooms.

330 ROOMS—$4 WEEK UP.
212 N. Hamlin-av., opposite Garfield Park; full hotel service; L, surf., bus. Kedzie 7000.

TO RENT—ROOMS—SUBURBAN.

THE CLARIDGE,
319 DEMPSTER-ST., EVANSTON. Attractive bachelor apts., single, $6; dbl., $8; bus, surf. L, steam trans. Uni. 4905.

TO RENT—HOUSEKEEPING ROOMS.

South Side.

BLACKSTONE, 6627—1-2 CLEAN RMS., $5-$7. Monthly rates. All trans. Nr. park.

DREXEL, 5002—NEW DEC 1 R. KIT., ADJ. bath, $5; 3 rs., pri. bth., $12; sl. rs., $4.

DREXEL, 4252—COZY 2 RM. KIT. APT. $7-8; 2 r. Eng. bas., $5-6; r. wtr.; bus,L,sur.

ELLIS, 6406—JUST OPENED; NEW, DEC. 1-2 rs., rl. kit., pr. pch., $3-6.50; slp. $2.50.

GREENWOOD, N. W. COR. 62D—ATTRAC. 1-2-3 rm. apts.; all trans.; U. of C.; $6 up.

HARPER, 6249—NEW, DEC. 1-2 R. BK. OR frt. apts., pch., wall bed; all trans.; $5-8.

HYDE PK., 1411—LIVE ON BLVD.; NR. PK., bch.; 1-2 r., $4 up; 4 r., $12.50; sl. r.,$3.50.

KENWOOD, 6414, 3D—BEAU. FUR. 3 RM. apt., rl. kit., pch., pri. bth., frig. 1 blk. I.C.

LAKE PARK, 4919—CLEAN, QUIET, 1-3-4 RMS., KIT., PRIV. BATH, $6 UP; 4 R. BSMT., $8.50. AUTO SP. FREE, I.C.,bus.

MICHIGAN-AV., 2444—1-2 ROOM KITS. Private baths; free gas, elec.; $4 week up.

UNIVERSITY, 6527—4 LT. RMS.; COMP. furn.; light, gas free; very reas.

WOODLAWN, 6542—2 LGE. FRT. RMS.; like new; low rates; also sleep rms., $2.50.

64TH-ST., E., 1511—HSKPG., 1-2 FURN rms., rl. kit.; child wel. $4.50-$6; all tran.

623 W. 69TH—HOMELIKE 1-2 RM. APTS.; uph. fur.; pri. bath; $3.50-$8. Nor. 1800.

Southwest Side.

CAMPBELL, S., 6337—1-2 RM. FURN. KIT. apts.; also hskpg. rms.; $5 up; elec. refrig.

North Side.

ARGYLE, 938—1-2-3 RM. ATT. FURN. kits., slp. rms., reas. Gd. trans. Sun. 7266.

BELDEN-AV., 549—NEW LOW RATES! 1-2 r., rl. kit., r. w., ldry., shwrs.; lgt., cln.; $4.50 wk. up; prkg. lot, md. serv.; spec. mo. rts.

BROADWAY, 4040—NEW APT. 2 RMS., $5; 1 r. kitchenette, $4; L. bus, parks, lake.

CLARK-ST., N., 673—NICE HOUSEKEEPing rms., $2.50; sleeping rms., $2; gas, el.

Columbia-av., 1101, nr. Bch.
6700 North; 1 rm. kitchenette, dressing rm., shower, bath; complete service. $40.

CORNELIA, 730—UNUSUAL WELL FURN. 1-2-3 r. kit.; pri. bth.; Frig.; nr. bch.; reas.

KENMORE, 4640—1-2-3 RM. KIT. APTS., priv. bath, ph. serv.; $7-10 wk.; Wils. L.

KENMORE, 4900—EXCEP. 1-2 RM. KITCH. Frigidaire, maid serv., park. space; nr bch.

LA SALLE, N., 1702—NR. LINC. PK. AND bch. 1-2-3 rm. kits., $5-10. Free pkg.; w.d.

LAWRENCE, 829—1-2 RM. NEW, DEC. KIT. $4-5-6-7; maid service. You will like us.

LELAND, 812—SUNNY FRONT 1-2 ROOM kitchenette; also rear priv. porch; reas.

PINE GROVE, 3915—1-2 RM. KIT., $4 UP. 2-3 rm. bsmt. apt., $4 up; new dec.; gd.tr.

PINE GROVE, 2928—1-2-3 RM. APTS., LG., lt., newly dec.; $4 up; 15 min. loop.

RACINE, 4448—NICELY APPOINTED 1-2 rms.; priv. bath, porch; all trans.; $5 up.

RITCHIE-COURT, N., 1305—JOAN GIRLS' club; choice rms., kit., $4; bus, lake ½ bl.

SHERIDAN-RD., 856, NR. LINC. PK.—1 R. $3 up; 2 rs., $6 up; n. dec.; L, sur., bus.

SHERIDAN, 4016 — FRONT ROOMS; REAL kits.; also Pullman kits.; slp. rms.; $4 up.

923 IRV PK.-BLVD., NR. SHERIDAN; 2 rm. apt., with porch; single rm., $2.50.

Northwest Side.

KEDZIE, N., 2909—ROOM SUIT, 2, $20 mo.; home priv.; board opt. Irv. 9590.

West Side.

2944 JACKSON-BL. OR 2147 WASHINGTON —Mod. 1 to 4 rm. apts.; priv. bath; also garage; free parking.

BOARD AND LODGING.

South Side.

GREENWOOD, 4426—2 FRT. RMS., PRI. BH. Sgl. rms., home ckg.; L. I.C., sur. Atl.3123.

WOODLAWN, 6030—3 R. SUITE; PRI. BTH. Suit. 2-3; gd. home, food; reas. H.P.2085.

HOME FOR AGED INFIRM MILD MENtal cases; $50 month up. Midway 1006.

Southwest Side.

WIDOW WOULD LIKE 1-2 LADIES SHARE 5 r. apt., $3. Board opt. 3220 W. 65th-pl.

North Side.

KENMORE, 5447—MAN, 35, SHARE, SME. Girl share same. Lg. rms., $8. Sun. 7986.

OAKDALE, 506—ATTR. RM.; REFINED home; gd. tr.; exc. table; very res. Bit.3392.

ROKEBY, 3918, 3D—LIGHT, AIRY RM. EX. brd.; all trans. $10 wk. Bitt. 3871.

BOARD AND LODGING.

North Side.

PLEAS. RM. IN FINE APT. CONGENIAL surr.; splendid neigh.; pri. bath; exc. home cook. ½ blk. Lake Shore-dr. Bit. 6120.

LOVELY RES.—OFFERS REAL HOME TO 2 or 3 bus. women; nr. lake. Lake. 6085.

SHERIDAN, 5815—SGL.-DBL., TWIN BEDS; pr. bath; pr. bch.; ex mls.; reas. Ard.3927.

SM. PRIV. FAM. OFFERS FRIENDLY HM., 1-2, privileges. Reas. Wil. X, Rav. 0157.

West Side.

MONROE, 5326—LARGE ROOM, BOARD, laundry. Real home comfort. Col. 2880.

WILL GIVE COMF. HOME AND CARE TO old folks, $25 per mo.; practical nurse; near park. Columbus 5557.

Children.

PRI. HOME—EXCEL. TRAINING FOR BOY age 8-13; nr. schools. Midway 7548.

EXCEL. CARE TO CHILD; NURSE'S PRI. home; clothes furn.; dr.'s refs. Key. 3202

ROOM AND BOARD WANTED.

HOME FOR GIRL 6 AND MOTHER EMP.; nr. sch.; rea.; N.S. Address X 563, Tribune.

HOTELS AND APARTMENT HOTELS.

The WHITEHALL
Residential Apt. Hotel
105 E. DELAWARE-PL.
HALF MILE FROM THE BRIDGE.
1 TO 5 ROOMS.
Distinctive Early American Furnishings.
Complete Hotel Service.
TELEPHONE—WHITEHALL 6300.

Price
Location
Refinement
Value Plus
PARK LANE
2842 Sheridan-road
The utmost in a fine hotel offering. 1 to 6 rooms. Elegantly furnished. Carefully serviced. Bus at door. Direction of Frederic C. Skillman
Ph. Bittersweet 3800.

DIVERSEY ARMS
APARTMENT HOTEL
Under New Management
Lowest rates in the city. Best transp. Complete maid service—150 outside rooms—with or without kitchenettes—Rates as low as $75 per week. 644 Diversey-pkwy. Lake View 7010.

HOTEL SHORE CREST
420 WRIGHTWOOD-AV. DIV. 4800. Overlooking Lincoln Park and Lake. Golf. Riding. Tennis. Swimming. AT YOUR DOOR.
Special Summer Rates.
Distinctive, comfortable apartments and rooms with bath; every service of a well trained hotel staff at your command. Excellent Cafe. Attractive Roof Garden.

KITCHENETTE APTS. HOTEL RMS.
DEARBORN PLAZA
Tax Warrants at Face Value.
NEW 15 STORY GOLD COAST BLDG. Near lake, Loop, park.
NEW FALL RATES.
1032 N. DEARBORN-ST.

ON THE EDGE OF THE LOOP.
Hotel Maryland
900 Rush-st. at Delaware
ONE BLOCK WEST OF MICHIGAN. All outside rooms; private baths; from
$10.50 Weekly. $40 Monthly.

NEW LAWRENCE
Apt. Hotel—1-2-3 Rs., $50 Up.
Unique in its charming appointments. Early American furnishings; full hotel service; swimming pool, gymnasium, clubrooms, and roof solarium overlooking lake. 1020 LAWRENCE-AV. LONGBEACH 2100.

MONTROSE BEACH
$40 AND UP.
1-2-3 room apts., completely, elegantly furn.; radio every apt.; tile baths, showers; refrig.; soundproof; coffee shop; new bldg. PUBLIC GARAGE SERVICE........$8
24 HOUR HOTEL SERVICE.
925 MONTROSE—E. OF SHERIDAN.

$10 week up
New kitchenettes, tile baths and showers; twin beds. New furnishings. Gar. in connection. 24 hr. hotel serv. WINDSOR WILSON. 915 Wilson-av. Longbeach 3500.

STANLEIGH APARTMENTS.
1200 PRATT-BLVD. 6800 NORTH AT SHERIDAN-RD. Single and double kitchenettes; also hotel rooms; $40 up; choice tenancy; complete hotel service. Rogers Park 7010.

RIENZI HOTEL
600 DIVERSEY-PKWY. BUC. 4100. 200 outside rooms, all with tile baths; near Lincoln pk.; 10 min. loop; bus, surf. at door. AS LOW AS $9 WEEKLY.

New Hotel Carling
174 rms.; all with tubs or showers; wkly., $6 up; day, $1.50; 5 minutes to Loop. 1512 N. LA SALLE-ST. MOHAWK 1200.

HOTEL LINWOOD.
Large outside, airy rms. in new bldg. with bath and shower, $7.00 per wk. Free pkg. 1812 WASHINGTON-BLVD. SEELEY 2770

1244 N. DEARBORN HOTEL.
All hotel conv.; strictly mod. rms., $5 wk. and up; swim. pool and gym. free. Sup. 4980.

. . . The Croydon . . .
Apts., $75 mo. up; hotel rms., $50 mo. up. 616 Rush-st. Sup. 4927. Jas. A. Hart, Mgr.

FLAMINGO-PARKSHORE—
Hotel Homes of Distinction and Economy. 1 to 7 rooms. Furnished or unfurnished. 55th-st. at the lake. Plaza 3800.

THORWIN HOTEL—
5016 Winthrop-av., newly dec. and furn.; full hotel serv.; connect. baths; $4 wk. up.

CHATELAINE— LONGBEACH 3800.
4911 Winthrop.
An exclusive hotel; $6 week and up.

HOTEL ELLIS— LONG. 4100.
4657 MAGNOLIA.
With the atmosphere of home. $5 wk. up.

BRYN MAWR HOTEL, 5530 WINTHROP,NR. Edg. B.— 80 new rms., $6 wk., $1.50 day up

APARTMENTS AND ROOMS TO SHARE.

MARRIED COUPLE WILL SHARE 7 RM. apt. with same or 2 business ladies; free phone, elec., and gas; $32.50 mo. Vin.10535.

YNG. MAN WANTS SAME TO SHR. HIS N. S. apt.; piano, radio; refs. Wel. 6632.

CPL. SH. WITH GENTILE CPL. OR GIRLS. hm. N. W. $20. Address X 561, Tribune.

MARR. CPL. SHR. 4 RM. APT. WITH BUS. girl; all conv.; reas. 4838 Quincy, 2-B.

LADY WILL SH. BEAU. BUNG. WITH MAR. cple. or rent rm.; gar.; reas. Bev. 6467.

TO RENT—HOUSES.

South Side.

5 RM. BRK. BUNG.; GAR.; $65; EL. REF. Stm. ht.; incl. pch. 7538 Merrill. Dor.7576.

Northwest Side.

7 R. BUNG.—2 C. GAR.; FUR. HT.; NR. Portage Park; refs. Shulga, 1078 N. Marshfield.

9 ROOM RESIDENCE, 2 BATHS, HOT WAter heat, 2 car garage. Reasonable rent. 4036 North Central-av.

7 ROOM HOUSE—FURNACE HEAT; GArage; 1½ blks. N. Western. Palisade 5684.

WILL RENT MY 6 ROOM HOME TO REsponsible party. Apply 5600 Fullerton.

Suburban.

RENT WITH OPT. TO BUY BEAU. 8 RM. home, 1042 Hinman-av., Evanston; gar., el. refr., 2 baths, 3 lav.; gas or coal ht.; exclus. dist.; nr. train, L, surf., univ., schls. Avail. Sept.; $150. Ph. owner, 9-4, Univ. 0427.

GLEN ELLYN—670 FOREST-AV.—NEW, mod. 8 rm. tile roof brick res.; hot w. ht., 2 car gar.; ½ mi. north of sta.; was $140; now $85. WHITTEMORE, owner, 30 N. La Salle. Dea. 2439 or res., Glen Ellyn 264.

5 RM. BRICK BUNG., SLP. PCH., FINished attic, gar., beaut. sec. Maywood; handy to L; $45. 1906 S. 4th-av. Village 9272.

COMPLETE LIST OF UNFURNISHED homes and apts. Smart & Golee, Inc., Evanston. Rogers Park 0272.

WILMETTE HOME—PRIV. BCH.; RENT OR sell. Priced to suit. Webster 3015.

TO RENT—FURNISHED HOUSES.

4 ROOM NICELY FURNISHED BUNGAlow; $45 month. 6238 Warwick-av.

TO RENT—SUMMER RESORTS.

COTTAGES—BOAT, ELEC., GAS; $15-$20 wk. Perry's, Okauchee, Wis. Tel. 3687J4.

FOX LAKE—5 RM. COTT.; ACCOM. 10; GAS, elec., boat, radio; $20 wk. Bittersweet 6076.

COTTAGE—ELEC., GAS, INSIDE PLMBG., boat, Wauconda, Ill. Priv. beach. Irv.1157.

500 MI. N. IN WIS. LAKE COTT.; GENtiles. Swenson, 1727 N. Harlow. Alb. 4447.

TO RENT—SUMMER RESORTS.

RECEIVERSHIP

by order of court; must sell 50 home sites during August, on most beaut. part of Fox river, 50x150 ft.; water rights; no reas. offer refused; terms. Franklin 0280.

WANTED—TO RENT—HOUSES.

BUNG. OR HOUSE—NORTH, NORTHWEST, Austin, Oak Park, Evanston; $30-$50 mo., option to buy. Address X 270, Tribune.

TO RENT—APARTMENTS.

SOUTH.

General List.

McKey & Poague . . .

42 YEARS OF LEADERSHIP

in the business of finding the most desirable homes for the greatest number of apartment dwellers on the South Side. Consult McKEY & POAGUE'S Renting List—it's the easy way.

Woodlawn Office

1172 E. 63D-ST. HYDE PARK 8100.

2 ROOMS.

6800-16 Dorchester; furnished and unfurnished; close to I. C. ....$35-$55
6211-13 Woodlawn; 1-2-3, free gas; in-a-dor; kitchenette; 2 rooms. See janitor $40
6331-33 Kimbark; 1-2-3, free refrig.; kitchnt., unfurn. and furnished..$40-$50
6241-43 Kimbark; elec. refrig.; large living room; kitchenette. Agent on premises $45

3 ROOMS.

6107½-13 Ellis; 1-2-3; bedroom and kitcht.; elec. refrig. See janitor.....$45
6223 University; elec. refrig.; bedroom and in-a-dor. Keys at building.....$50
6455 Ellis, 204-304; elec. refrig., bedroom and rollaway. Keys at bldg..$50

4 ROOMS.

6459 University, 1st; near L and schools. See janitor. Elec. refrig..$45
6741-45 Dorchester; 1-3; elec. refrig.; near I. C. See Mr. Vimpany....$45-$50
6656 Woodlawn, 1st, 2d; near I. C. and surf. Tenant will show..$47.50-$50
6036 Dorchester, 1st; elec. refrig.; near I. C. and Midway. See janitor.....$50
6422 Woodlawn, 3d; central location; elec. refrig. Tenant will show......$55

5 ROOMS.

816-18 E. 63d; 2-3-4 front apts.; near Cottage Grove L. See janitor.....$40
1114 E. Marquette-rd.; 1-3, elec. refrigeration; outside rooms. Agent on premises..........$45-$47.50
6604-10 Blackstone; 1-2-3; elec. refrig.; near I. C. and park. See janitor...$50
1401 E. Marquette-rd. 2d; near I. C. and park. Keys at bldg...........$50
6102 Stony Island, 2d; elec. refrig.; opposite park. See janitor.........$55
6739 Dorchester 3d; elec. refrig.; corner apt.; near I. C. See Mr. Vimpany $60
6044-56 Ingleside; elec. refrig.; near Midway. See Carl Lantz..........$65
6038 Dorchester, 2-3; near Midway and I. C.; elec. refrig. See janitor....$65
6027-29 Kimbark; elec. refrig.; near Midway, I. C. Agent on premises.$72.50

6 ROOMS.

6352 Ingleside, 1st; good location; 63d-st.; open for inspection........$45
6310-12 Greenwood, 3d; good location; nr. all trans. Open for inspec.$50
6022-30 Kenwood; elec. refrig.; nr. Midway and I. C. See janitor $60
6413-25 Harper; 1-2-3; nr. I. C., L. and park; elec. refrig. See jan.$60-$65
6100 Stony Island, 1st; elec. refr.; cor. apt.; opposite pk. See janitor.$70
6050 Ingleside; 1-2; elec. refrig.; nr. Midway and U. of C. See Carl Lantz $80
6213 Kimbark, 3d; electric ref. 2 baths; tenant will show $85

7-8 ROOMS.

6026 Kenwood [7 rms]; elec. refrig.; nr. Midway and I. C. See janitor....$70
6538 Kimbark, 2d [8 rms.]; good location; nr. I. C.; tenant will show.$80
6031 Kimbark, 2d [8 rms.]; el. ref.; nr. I. C. and Midway. See janitor.$90
6238-50 Dorchester; 2-3-4; nr. L, I. C. surface. Open for inspection.$55

West Highland Office

7911 S. ASHLAND. RADCLIFFE 7911.

4½-5 ROOMS, $50-$62.50.

S. W. cor. 111th and Irving; tile bath and showers; free gas, light, refrig.; nr. R. I. Ry.; 4½ rms. have 2 bedrooms.

3½-4-5-6 RMS., $50-$85.

1119-39 Longwood-dr.; free refrig. and gas; colored tile bath, fireplace; near R. I. Ry.

4 ROOMS, $37.50.

1316-20 W. 81st-st.; large rooms; elec. refrig.; near schools, park, and transportation.

5 ROOMS, $55.

8240 S. Hermitage; glaz. slp. pch; elec. refrig., showers, fireplace; garage included.

4900 DREXEL-BLVD.

S. W. COR. 49TH-ST.

2 to 6 Rooms—1-2 Baths.

All De Luxe Complete Apts.
Extra Closet Space, Pantries.
Ultra Modern Fixtures.
Free refrigeration.
Tile Baths, Showers.
Large, Airy Rooms.
Canvased Walls.
Fifteen Minutes to Loop.

REDUCED RENTALS.

AGENT, 4904 DREXEL-BLVD., OR G. S. LURIE CO., 188 W. Randolph, Fra.0370

LOWEST RENTS BETTER BUILDING

8201 S. Marshfield-av. 2½ to 4 rooms, attractive corner building at $30 to $50. WE HAVE LOWERED RATES TO MEET REDUCED INCOMES, BUT HAVE LOWERED STANDARD OF BEAUTIFULLY KEPT BUILDING. See Janitor.

TUDOR-GABLES

4830-48½ DREXEL-BLVD.

2, 3, or 4 rm. apts. The most beautiful bldg. and one of the newest on the near South Side now offers an opportunity to live at prices never before offered. Tile bath; free refrig. Good trans. Manager on premises. REAL ESTATE MANAGEMENT CORP.

6954-58 PAXTON.

2-3-4 RM.

$27.50-$40; elec. refrig.; light, airy apts.; newly dec.; close to I. C. and stores.

J. L. HESS,

2257 E. 71ST-ST. MID. 0050.

$22.50 TO $45

2 rms., elec. refrig., 1131 E. 55th..$22.50
3 rms., elec. refrig., 1128 E. 55th...$27.50
4 rms., 1122 E. 55th $32.50
6 rms., 1126 E. 55th-st. $45.00
E. J. STAFFORD, 1126 E. 55th-st. Mid. 4784

3-4 Rm. Apts., S. Shore

4 RMS. HAVE 2 BEDRMS.

Fireproof bldg.; free refrigeration; large, light and airy; 1 block to I. C. and stores.

OFFICE—7201 YATES-AV.

BEST BARGAINS ON SOUTH SIDE.
2, 3, 4 AND 5 ROOMS.
6750 EAST END-AV.
1501 EAST 73D-ST.
7657 DREXEL-AV.
7111-21 PARNELL-AV.
Elect. refriz., in-a-dor beds; newly decorated; $35 up. Agt. on prem., or call Dor.5209.

SPECIAL FOR BARGAIN HUNTERS

1½-4 RMS., $37.50 UP.

Seville Court apts.; new bldg.; extra beds; free gas and refrig.; close to I. C. exp., surf., park, schls., etc. See mgr. in lobby, N. W cor. 73d-pl. and Jeffery-av. Plaza 5451.

6429 STEWART.

6553 HARVARD.

2-3-4 ROOMS.
New bldgs.; free refrig.; L, surf., R. I.

COR. BLACKSTONE-54TH-PL.—NEW ELEV. bldg.; very desir. 1-2-3-4 rm. apts. Ice, light, gas, carpeted floors; no reas. offer refused if rented this month. See manager.

CUT RENT ON 2-3-4 RMS. NEW BLDG., 6554 Yale-av.; all modern free refrig.; inador, cross ventilated kitchen cabinet; 1 blk. R. I. and surf. See agent.

LOWEST RENT IN SO. SHORE—MOD. 2-3-4 rms., inadors, $30-$40-$60; concess., free gas, refrig. 7128 Merrill. Central 6919.

TO RENT—2-4 AND 5 RM. APTS., $25 TO $45; nicest loc. S. S. 1534 E. 64th-st., nr. L sta., surf. lines and Jackson park.

3, 4 AND 5 RM. APTS., SUN PAR., INA-dor bds.; el. rfg. Mgr. on prem. 6934 Clyde.

5441 KIMBARK—3 AND 4 RMS.; PERFECT light; modern; electric refrig.; $45 up.

3-4-5 RMS.—$25 TO $40; HOT WAT. HT. 6317 Maryland; 1 blk. east Wash. Park.

MOON MULLINS—THE OLD URGE TO TRAVEL RETURNS

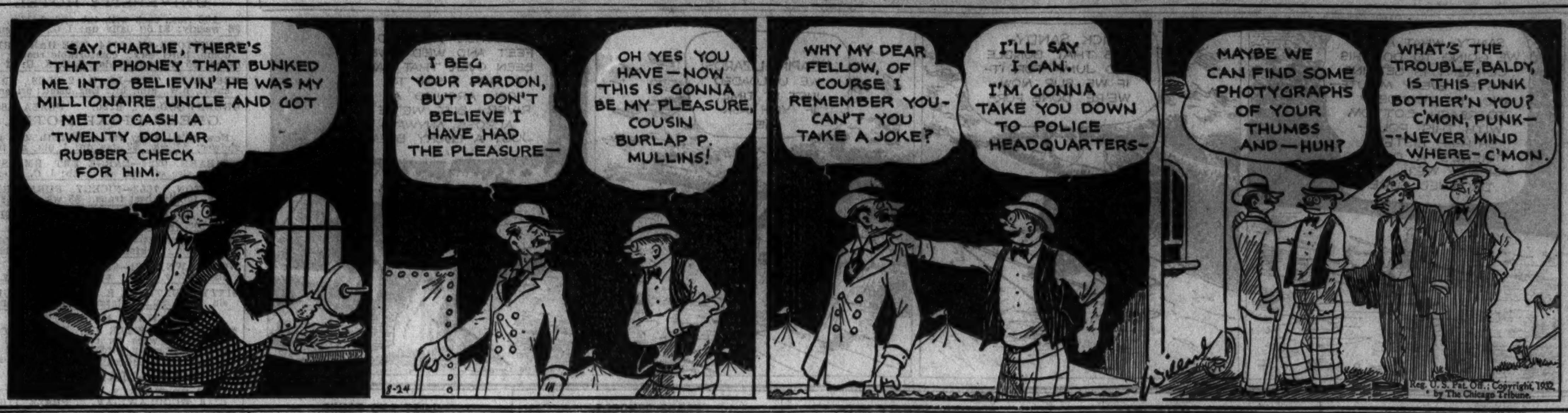

TO RENT—APARTMENTS.

SOUTH.

General List.

SWAN, LORISH and CASPERS Inc.

FOR COMPLETE LIST

"Get the Renting Guide."

Hyde Park Office

1501 E. 53D-ST. DOR. 6200.

4, 5, 6 ROOMS, $60-$115.

5514-26 CORNELL-AV.

This beautiful bldg., located only one-half block north of Jackson park. Close to I. C. Express, Surface, and Bus, offers some of the best buys in Hyde Park in modern apts., with built in tubs and showers. Private porches. White enamel finish throughout. See them now.

5 AND 6 ROOMS, $50-$80.

S. W. COR. 53D-ST. and KIMBARK-AV. High class residential bldg. Large, light rms. One and two baths. Private front and rear porches. Close to best trans.

2 TO 5 ROOMS, $40-$75.

5125-35 UNIVERSITY-AV.

This beautiful bldg., only one-half block south of Hyde Park-blvd., in the heart of best residential section of South Side. Offers newly decorated, white enamel finish throughout. Built in tubs. Elec. refrig. Spacious closets. Agent on prem.

6 AND 7 ROOMS, $80-$100.

5502-10 HYDE PARK-BLVD.

A high class building, just north of Jackson park. Large, light rooms; private front and rear porches. Newly decorated. Free electric refrigeration.

2 AND 3 RMS., $40-$50-$60.

5736-46 STONY ISLAND-AV.

Jackson park for your front yard. Best trans. less than a block. Large, light, sunny rooms. Spacious closets. Built-in tubs and showers. Free elec. refrig. with enamel finish. Colored baths. Just a few of the many advantages of this wonderful bldg. See them now. Agent there.

5 AND 6 ROOMS, $110-$150.

1350-62 MADISON PARK.

In a private park. Two blocks to I. C. Express. These beautiful ultra-modern apts. are easily the superior of any in the wonderful Hyde Park residential territory. Canvased walls. Antique finish. Genuine tile baths. Separate showers. Spacious closets. New low rental price. See them today.

6 ROOMS, $100-$110.

5521-5 CORNELL-AV., 1ST, 3D.

Extra large, light rooms. Spacious closets. New built in tub and shower. Two complete baths and extra lavatory. Two porches. Half block to Jackson Park, the lake and I. C. Express. Ready now.

South Shore Office

1959 E. 71ST-ST. FAIRFAX 6410.

2-3 ROOMS.

7840-53 COLES-AV. In-a-dor beds. Elec. refr.; 2 blks. to lake and I. C..$35-$45
7108-18 MERRILL-AV. Excel. location. New. Elec. refrig.; free gas. Agent on premises ....$30-$50.00

3-4-5 ROOMS.

6901-11 MERRILL-AV. Painted walls, tile bath, stall shower; close to schools and transportation ....$50-$80.00

4 ROOMS.

7317-25 CHAPPEL-AV. Prac. new bldg. Every modern conv. ....$60-$65.00
7555-59 CORNELL-AV. Sun parlor, in-a-dor beds. Elec. refrig...$42.50-$50.00

4-5 ROOMS.

6949-59 MERRILL-AV. All outside rms. Free elec. refrig. $65.00
6751-57 MERRILL-AV. Corner apts. Close to schools and trans...$55-$80.00
7600-14 SO. SHORE-DR. Overlooking lake. Lge. rms.; free gas....$45-$70.00
1835-45 E. 84TH-ST. Canvas walls, tile bath. A bargain at.......$47.50-$60.00

5 ROOMS.

7548-58 COLFAX-AV. Canvas walls, tile baths with showers..........$65-$70.00

6 ROOMS.

7631 PHILLIPS-AV. Spacious, well arranged rms. Close to all trans. Garage available $75.00
6848-52 MERRILL-AV. Large rms., 2 baths. Close to trans.............$75.00

Woodlawn Office

1300 E. 63D-ST. FAIRFAX 9500.

1-2-3-4 ROOMS, $25-$47.50.

New bldg.; free electric refrig.; canvas walls; ivory woodwork; in-a-dor beds; large closet space; 2 blks. I. C., L, park. 6431 HARPER-AV.

4 ROOMS, $45.

Sun porches; elec. refrig.; excellently maintained bldg.; 2 blks. to L and I. C. 6056 HARPER-AV.

4-5 ROOMS, $40-$50.

Elec. refrig.; sun par.; unusually lge., well planned rms.; 2 blks. to L, surf. 6201 INGLESIDE-AV.

4-5 ROOMS, $60-$70.

Both corner apts. Sun parlor, canvas walls, elec. refrig., south exposure. Agent on premises. 6158 UNIVERSITY-AV.

4-5 ROOMS, $35-$40.

An opportunity for cheap rent in the kind of a home you will enjoy. Close to schools, churches, and trans. Fair. 9501. 505 E. 71ST-ST.

5 ROOMS, $50.

FREE ELECTRIC REFRIGERATION.

Built in tub and shower; sun parlor, glazed rear porch; canvased paneled walls; artstone fireplace. 8842 KENWOOD.

5 ROOMS, $50.

New bldg.; elec. refrig.; sun parlor; glazed rear porch; large, private yard. 6647 DREXEL-AV.

5-6 ROOMS, $50 & $55.

2 blocks to I. C. and L station; unusually well maintained bldg.; new modern plumbing; new style decorations. El. refr. 6350 KIMBARK-AV.

6 ROOMS, $60.

Elec. refrig.; all rooms off hallway; 1 block to L and surface. 6442 UNIVERSITY-AV.

6 ROOMS, $35

You can't complain of high rent here; lge. rms., arranged off hallway; dec. throughout, and only 2 blocks to I. C. and L station. Fair. 9503. 6235 KENWOOD-AV.

6 ROOMS, $45

ELECTRIC REFRIGERATION.

All rooms off hallway; 1 block to L sta. An unusual opportunity for cheap rent with every modern convenience. 6157 UNIVERSITY-AV.

6 ROOMS, $35 AND $40.

Modern, well maintained bldg.; lge., sunny rms. An unusual opportunity to save on rent; 2 blks. to I. C. and L sta. Fair. 9501. 1524 E. 61ST-ST.

6 ROOMS, $60.

Electric refrigeration. Corner apt. available. Decorated throughout in the new style. 2 blocks to I. C. "L" and surf. 6159 KENWOOD-AV.

TO RENT—APARTMENTS.

SOUTH.

General List.

if---

you are interested in living in bldg. where you will find economical rent, pleasant service, and selected neighbors, let us aid in the selection of your apartment home.

We offer below only a few of the many desirable quarters now available. If the apartment you wish is not on this list, let us have your specifications and we will find it for you.

1 ROOM.

2442 E. 75TH-ST. Large room with in-a-dor, kitchenettes..$27.50

2 ROOMS.

7315 LUELLA-AV. Large, light rooms, attractive apartment. 32.50
7514-20 COLFAX-AV. Canvas walls; free refrig.; in-a-Dor, dinette-kitchenette; 1 block to I. C. 35.00

3 ROOMS.

7415-17-21 KIMBARK-AV. Large, light rooms; In-a-Dor; near I. C.; free refrig.......... 37.50
7951-53 ELLIS-AV. Free refrig.; close to I. C.; large rooms.... 37.50
7502 KINGSTON-AV. Canvas walls; free refrig.; tile baths. 42.50
7436-46 KINGSTON-AV. 2 blocks to I. C., ½ block to surface line; Frigidaire 40.00

4 ROOMS.

7400-02 YATES-AV. 2 blocks to I. C.; Frigidaire; cross ventilation 40.00
7510-24 KINGSTON-AV. Elec. refrig.; In-a-Dor; large, light rooms $42.50- 50.00
7436-46 KINGSTON-AV. 2 blocks to I. C.; refrigeration; large, light rooms 50.00
8001 DREXEL-AV. Colored tile bath, In-a-Dor; all modern conveniences 50.00
2326 E. 69TH-ST. Tile bath, elec. refrig.; canvas walls.. 57.50

5 ROOMS.

7436-46 KINGSTON-AV. 2 blocks to I. C.; refrigeration; light, airy rooms 55.00
8000 LUELLA-AV. Elec. refrig.; large rooms; all outside...... 57.50
7645 YATES-AV. Canvas walls, tile bath; electric refrig.; garage. 70.00

6 ROOMS.

7726 COLFAX-AV. Three flat; garage; close to I. C.; convenient to schools.......... 67.50
7710 PHILLIPS-AV. 3rd fl. Two baths; excep. large rms.; quality 3 apt. bldg.; garage... 85.00

7 ROOMS.

5053 DREXEL-AV. Two baths, shower; elec. refrig.; large rooms 100.00

We also have an interesting list of bungalows and special apartments.

Draper and Kramer INC.

2446 E. 75TH-ST. SAGINAW 3763.

"A LEASE WITH US IS A CONTRACT FOR A HAPPY HOME."

BEST VALUE IN CITY. INVESTIGATE.

4408-14 Drexel-blvd.

High grade 2-3-4 rm. apts., inador bed, showers, etc. Canvased and paneled walls.

ONLY $40 TO $57.50.

SOUTHEAST COR. 73D-PL. AND BLACKSTONE, nr. I. C. trans., 2 4 r. flats, stm. ht., free elec. refrig., $45. One 5 r., stove ht., free elec. refrig., $50.
1550 W. 95th-st., nr. Rock Isl. trans.; 2 3½ r. hi. class apts., $45, and 2½ r. hi. class, $40. Ryan, Colgan & Co. Bev. 5747.

S. E. COR. 66TH-COTTAGE, 5-6 ROOMS. N. E. COR. 66TH-COTTAGE, 5-6 ROOMS. 5017-25 COTTAGE GROVE, 4-5 ROOMS. 7948-58 INGLESIDE, 2 TO 5 ROOMS. Newly decorated; big reduction in rentals. Agent on premises.

TREMENDOUS BARGAIN. BEAU. BLDG.

Large 3-4-5 Rooms, $30 Up.

Airy apts.; G. E. refrig., etc.; 1 blk. to R. I. exp. and surf. 7650 Eggleston-av. [2 blks. west of Vincennes-rd.] Stewart 1445.

2-3-4 ROOMS, $35-$45.

New bldgs.; large rms.; in-a-dor; free ref.; 2 blks. L, sur. R. I. Res. agent. Eng. 3000, 6600 Stewart, 6512 Harvard, 6642 Yale.

DE LUXE APARTMENTS.

2 TO 5 ROOMS.

Finest bldgs. in South Shore. Office in bldg. 6846 JEFFERY-AV.

1 TO 4 RMS., $25-$40; NEW BLDG., FREE el. refrig.; large sunny rooms, good trans. Immed poss. Liberal conc. Agent on prem. 7845 S. Avalon. Metropolitan Trust Co Randolph 8979.

2-3-4-5 RMS.—LRG., MOD.; I. C., BUS, L; at Jackson Park; $32.50 up. See Bldg. Mgr., 1643 E. 67th, S. W. cor. East End-av.

MODERN 2-3-5 RM. APTS.; ELEC. REfrigeration, in-a-dor beds; low rent. See agent. 8213 Michigan-av.

2-3 AND 4 RM. KITCHENETTE APTS.; free refrig.; 4 rms. have 2 bedrms.; cheap rent. 441-43 W. 79th-st

One, Two, and Three Rooms.

BEACHVIEW APTS.

5100 CORNELL.
2 AND 3 ROOMS.
FIREPROOF BLDG.
CARPETED FLOORS.
GAS, LIGHT, REFRIGERATION INCLUDED IN RENTAL.
BEST TRANSPORTATION.
24 HOUR DESK SERVICE.
RES. MANAGER. DORCH. 2400.

Real Estate Managem't Corp.

5120 HARPER-AV.

Hyde Park's finest 2-3 room kitch. apts. $50 up. Rent includes gas, electricity, and refrigeration. Nr. beach, parks, I. C. X.

RENTS, $30 TO $50—2-3 RM. APTS.; FREE gas, light refrig., elevator service; all transportation. 1536 E. 69th-st., cor Stony.

1, 2 AND 3 RMS. BEAUTIFULLY DECO. Free gas and refrig. $25 up; nr. I. C. Agt. on premises. 2207 E. 75th-st.

Four, Five, Six Rooms, and Larger.

MOD. 4-5 ROOM APTS.; ELEC. REFRIG.; low rent; ½ blk. park. 7137 Parnell. See Mrs. Hogan. Also 4-5 rms. 7261 Harvard.

6 LGE., LGT. RMS., 2 BATHS; NR. SCHL.; gar.; mod.; formerly rented $115; barg now. Beck.8222 Vernon. Tri. 5420. Rad.5183.

BEST VALUES IN SOUTH SHORE—4 RMS., free refr., tile bath, shower; ½ bl. to I. C. Reas. rates. 7040 Euclid.

5 LGE. RMS., YARD, PCH., STOVE HT., gd. tran.; reas. 6212 S. Paulina. Gro. 0194

851-57 W. MARQUETTE-RD.—5 RMS.; STM. ht.; el. ref.; gd. tran.; $47.50. Wen. 2468.

6935 PEORIA—7 ROOMS; STEAM, FRIGID., scrd. pch., desir. neigh.; reas. Went. 2468.

COR. 80TH-KIMBARK — UNUSUAL LGT., quiet 5 r. apt., nr. I. C.; adults. Sou. 4074

6615 KIMBARK—6 RMS., $60; 7 RMS., $65 G. E. refrig.; nr. I. C., park. Mid. 10079

2210 E. 68TH-ST.—MOD. 4-5 RMS.; EL. ref. $37.50 up. Exc tran. Pensacola 6768.

3015 E. 78TH-ST. 4 ROOMS MODERN. $40. Near beach; all transp.; refrig., etc.

5 RMS.—NEW BLDG.; EL. REFR.; GLZD. pch.; I.C.; gar. 7145 Ridgeland. Mid. 6105.

4 LGE. RMS., ROLLAWAY, SHWR., ELEC. ref.; reas. 7444 Phillips. So. Shore 1813.

7548 KINGSTON—5 RS., GLZD. PCH., TILE bath, G. E., linol., kit.; I. C. Reg. 2304.

6 LT. RMS., $35; ENCL. PCH.; FURN. HT.; gd. trans. 6807 Calumet-av. Tri. 2142.

MOD 5-6 RMS., SUN PARL. NEW DECOR. $45-$55. Conces. 5411 Cottage Grove.

ATTR. 6 RMS. NEW DEC., GD. LOC.; H. w. ht.; frt. dr.; gar.; ex. tr. Pull. 6695.

DE LUXE 6 LG. RMS., 2 BATHS, ARCH. doors; I. C.; schl. 7439 Chappel. Dor. 4350.

ULTRA MODERN 4-5-7 RM. APTS. SEE Owner, 6541 Woodlawn. Dorchester 8334.

4 LG. RMS.; FREE REFR.; TILE BATH; new. decor.; htd. gar. 7019 Paxton, 1st.

LGE. 4-5 RM. APTS., $32.50-$35; ALSO 4 rms.; G.E. refrig., $35-$40. 1510 W. 62d-st.

6559 N. TALMAN—CHOICE COR. 5 RM. apt., sleep. pch., gar.; reas. Kay. Bri. 2113.

TO RENT—APARTMENTS.

SOUTH.

Four, Five, Six Rooms, and Larger.

WOULDN'T YOU RATHER LIVE HERE?

7321 South Shore-dr. Lake Michigan right at your door and out of every window. A erfect private bathing beach; spacious lobby; beautiful roomy apts., 5, 6, 7, 8 rms., 2, 3, 4 baths; elev. serv.; near I. C., bus, etc. Enviable advantages and location. Restricted Rental not cheap but sensible. Res. manager.

5 ROOMS, $45

7550-52 EGGLESTON-AV.

Near surface lines, Rock Island. Large, light rooms. New stoves, new G. E. refrigerators. Newly decorated.

Glatt & Price. Vincennes 6920.

RUSKIN HALL

5715-19 KENWOOD.

7 r. apt., 3 baths and showers; reasonable rental. University district. DREXEL 7322.

6200 HARPER-AV.; 5-6 RM. APTS.; NEW, decorated; near park, high school, I. C., L and surface cars; $45 to $55; see janitor, FIRST REALTY CO., 40 N. Dearborn-st. Cen. 5151.

7805 KINGSTON-AV.

4 rm. apts.; LARGE ROOMS; low prices to good tenants; modern, new bldg.; refrig. See Agent.

5 LARGE ROOMS, $50.

Front apt. in new bldg.; free ref.; nr. L surf., R. I. Immed. occup. 6640 Yale-av.

7 Rms., 3 Baths, Sun Parl.

1118 E. 46TH-ST. HYD. PK. 7000. I. C., surf. FREAR-DELAPLANE, H.P. 7000.

4 RMS., NEW BLDG.; G. E. REFRIG.; CANvas walls, tile bath, colored fixtures; 4 closets, in-a-dor; 1 blk. 2 car lines and I. C.; $50. 8756 Langley-av.

BEAUTIFUL NEWLY DECORATED 4-5 RM. apts.; tile bath shower; free elec. refrig.; near I. C. An except. low price for quick rental. 7334 Jeffery, 1st apt., Fairfax 8964.

CORNELL, 6854—COR. APTS., 4-5 BEAU. lge. rms., sun par.; also 7420 Phillips-av., 5 rm., glazed slpg. pch., free refrig.; all trans.; red. rt.; special inducement. Dor. 1104.

HIGH GRADE 6 RM. APT.

Newest in district, 2 tile baths and kitchen. Open 2-7 p. m. 7308 Ridgeland.

7242 YATES-AV.

5 large, light rooms, 1 block from I. C. Elec. Refrig. Call bet. 2 and 6 P. M.

7006 CLYDE—7256 COLES.

High class 6 rooms, 2 baths; big reduction. Near I. C. Owner. Dor. 7938.

2226-34 E. 70TH-PL.

Beautiful 5 and 6 rm. apts.; decorate to suit; reduced rentals. S. Shore 0800.

1416 E. 50TH-ST.—6-7 RM. APTS.; NEWLY decorated; best trans.; $45 to $50; see janitor. FIRST REALTY CO., 40 N. Dearborn. Cen. 5151.

1357 HYDE PARK-BLVD.

Beaut. sunlit 7 r. apt., 3 baths, sun par., elec. refz.; bus, surf., I. C. trans.; nr. schl.

4449 OAKENWALD-AV.; OVERLOOKING lake; 4-8 rm. apts., $40 to $50; see janitor. FIRST REALTY CO., 40 N. Dearborn-st. Cen. 5151.

4800 LAKE PARK-AV. — ATTRACTIVE light apts., 7-8 rms., overlooking lake; I. C. and surf. trans.; $60-$65. See janitor or phone Midway 6079.

NEW, MOD. APTS., 2 BEDRMS., IN-A-DOR, kitch., dinette; free refrig.; also 4 rms. with rollaway; lowest rent in district; $37.50 up. 7828 Cornell, 1 blk. e. of Stony.

4800 LAKE PARK-AV.—HIGH, LIGHT, DRY Engl. basemt. apt., 4 rms.; steam; $30; I. C. and surf. see jan. or ph. Midway 6079.

MODERN 4-5 ROOM APTS.; ELEC. REFRG., light and airy rms; low rent. Agent on premises. 7936 Wabash-av.

8020-28 DOBSON-AV.—BEAU. 5 RM. APT.; slpg pch., gar.; I. C.; reas. Dearborn 7374

SOUTHWEST.

One, Two, and Three Rooms.

2-3 RMS., $25-$28; LGE., NEW, DEC., STM. ht., 5120 S. Francisco. Van Buren 2498.

$20 AND UP, 3 RM. APTS., STM. HT., LT., airy, gar. 3531 W. 83d-st. Rep. 1997.

Four, Five, Six Rooms, and Larger.

MIGHTY REASONABLE.

6401 S. MAPLEWOOD; 4-5 rm. apts.; free elec. refrig.; roomy apts. Keys at office. $37.50-$42.50. F. H. HALVORSEN CO., 3145 W. 63RD-ST.

6211 S. FRANCISCO—4 RMS., SLPG. PCH., stm. heat, $40 with garage.

6 LGE. RMS., NEWLY DEC.; SCRND. PCH., h. w. ht., gar., $40. Republic 7364.

6 RMS.; ELEC. REF., ENCL. PCH.; TRAN., sch.; reas. 6153 S. Washtenaw. Rep. 9145.

NORTH.

General List.

415 FULLERTON-PKWY.

New building, overlooking Lincoln Park and Lake; containing 2-3-5 rooms at very attractive rentals; free gas and refrigeration.

Peter F. Reynolds. Linc. 1518

RENT FROM OWNER—3-4.

1742 Granville, cor. Hermitage, bus, cor.; N. W. Ry. 2 blks.; ex. bed, free refrig. Also 2 Eng. bsmt. rms., $25. Ph. Sheldrake 2863. 2016 Berwyn, nr. N. W. Ry. and surf.; 2 blks. jr. hi.; refr., shwr., ex. bed. Lon.3955.

2-3-4 ROOM APTS.

722 BARRY-AV. 943 EDGECOMB-PL. 861 CORNELIA-AV. 4615 N. ASHLAND. All trans.; elec. refrig.; new. dec.; reduced rent. See jan. or Bitt. 1600. J. V. Ericsson.

3, 4 AND 5 ROOMS

One of the finest buildings in N. Edgewater; east of L exp.; swimming beach. Office of bldg., N. E. Cor. Winthrop and Thorndale.

2½-3½-4 ROOM APTS.,

$35 AND UP—$45 AND UP—$50.

Refrigeration free; 1 block to L and lake. See janitor, 1331 Estes-av. Hollycourt 2256

1-2-3-4 RMS., $25 TO $50.

5643 Ridge-av., cor. Magnolia, 1 blk. Bryn Mawr L sta., bus and car; 2 blks. lake; elec. refrig.; immediate or Oct. 1 possession.

725-49 IRVING PK-BLVD.

MODERN 3-4-5-6 ROOM APTS.

Elec. refrig. Apply office of bldg., 743 Irving Pk.-blvd. Lake View 7671. Open eves.

1436-8 PENSACOLA-AV.

2-3-4 rms.; free refrig.; big reduction in rentals. Agent on premises.

626-40 WAVELAND-AV.

3-4 rms., 2 bedrms., free refrig.; nr. lake; absolutely lowest rent; office or janitor.

6721 GLENWOOD—3-4 RMS., $35-$45-$50. 1311 Morse, 4 rooms, $45. 1840 Foster, 3 rooms, bedrm., in-a-dor, $45. All mod. Near trans., lake, schls. Free refr. Rog. Pk. 0344.

GREAT REDUCTION.

3-5 rm. apts.; free refrig. and gas. 734 Wrightwood. Jan. will show, or call Ran. 6171.

727-29 BRIAR—3130 N.

PRICED TO RENT.

2-3-4 Rms.; Inadors; new bldg.; elec. refrig.

HIGH CLASS 3-4 RMS.; CANV. WALLS; vapor heat; tile bath; elec. refrig; ½ blk. bus; 2 blocks L; reasonable rent. 4527 N. Paulina.

3-4-5 RMS., $40 TO $60; MODERN NEWLY dec.; elec. refrig.; inador bed. See janitor, 843 Crescent-pl., E. of Broadway. Longbeach 0489 or Wellington 9725.

BEAUT. 3½-4-5-6-7 RMS.—HOYNE MANOR. 6 bldgs., Hoyne at Granville. Latest features; beau. dec. fixt. REDUCED RENTS. Nr. schools; fine trans.; playgrd. Bria. 2306.

7709 N. ASHLAND-AV.—3, 4 AND 5 RMS.; newly dec.; elec. refrig.; $45-$65; concess Nr. L. Immed. poss. Wm. Doran, Shel. 2097

1049 ARGYLE-ST.—3 AND 4 RMS.; IN-A-dor beds; newly dec.; $37.50; nr. schools; elec. refrg. Immed. poss. MRS. CARLSTON

1636 MONTROSE—2, 3 AND 4 RMS.; REfrig., inador, outside rooms, newly dec. $30 to $40. Open for inspect. or call Bit 4044

534 BROMPTON-AV. MOD. 3-4-5 RMS.; EL. ref.; shwrs.; nr. Sher.-rd. and pk.; reas.

2-3 AND 4 RM. APTS. INADOR BED; FREE ice. 2561 Winnemac, cor. Rockwell.

TO RENT—APARTMENTS.

NORTH.

General List.

5-3-5 CORNELIA-AV.

1¼-2½-3½ Rooms.

Beautiful 15 story building [3500 North], just off the drive, overlooking Belmont Harbor the golf course, tennis courts, and the lake.

Smart, luxurious apartments; large, light, outside rooms, beautifully carpeted floors, showers, full size kitchenettes, ample cabinet space, large dressing room and closets, free gas, light, electric refrig. Beautiful roof garden. MR. HOWARD, Resident Manager.

7-3-5 JUNIOR-TERRACE

3½-4½ Room Apts.

FURNISH'D AND UNFURNISH'D

8 story bldg.—4300 North—just off drive, park, lake; light rooms, no courts; Craftex walls, 1 and 2 bedrooms, free light, gas and refrigeration.

Wirtz, Hubert & Little, Inc.

3152 Sheridan-rd. Well. 3000

JOHN J. READY & CO.

4001 SHERIDAN. BUCK. 0500.

2 ROOMS.

4225-35 N. PAULINA, built-in tub, shr.$35
4034-40 N. ASHLAND, nr. L. V. H. S..shr.$35
1050 DAKIN, "L" free gas..............$35
927 DAKIN, newly decorated $35

3 ROOMS.

1232 CARMEN, Close Argyle "L".........$40
927 DAKIN, ½ blk. Sheridan "L".....$42.50
4225-35 N. PAULINA, Close schools.....$45
4034-40 N. ASHLAND, Extra in-a-dor bed.$45

4 ROOMS.

1107 AINSLIE, Reduced to $25
5025 GLENWOOD, Newly dec............$33
1527 BELLE PLAINE, Newly dec.........$40
963-5 EDGECOMB, Close "L," bus.......$45
944 IRVING PK.-BL. New dec., "L" bus.$50
721 IRVING PK.-BLVD., 1 bl. Linc. pk.$60
4225-35 N. ASHLAND, Inador, shwr.....$60
4034-40 N. ASHLAND, Inador,nr.L.V.H.S.$60

5 ROOMS.

4880 WINTHROP, Reduced to $35
1250 MONTROSE, Sun parlor $50
746 BITTERSWEET, ½ blk. Linc. Pk..$60
4005 SHERIDAN-RD.; new. dec.; L. bus..$60
6422 GREENVIEW, Tile bath, shwr.....$60

6 ROOMS.

721 MELROSE; newly decorated.........$50
3766 HERNDON, Newly decorated........$55
4400 MAGNOLIA, Sun par., newly dec.$70
740 BITTERSWEET, 2 baths, sun par.$85
919-23 MARGATE, 2 baths, sun par....$85
6447 BOSWORTH, encl. slp. pch., gar....$75

OFFICE OPEN SUNDAY AND EVENINGS.

New Reduced Rentals

3912 PINE GROVE-AV.

3 and 4 rm. modern; also some furnished.

3740 PINE GROVE-AV.

4 and 5 rm. modern; also some furnished.

550 ALDINE-AV.

3, 4, 5 rm. modern, attractive.

1108 PRATT-BLVD.

4 and 5 rms., spacious modern. 1 block from lake. AGENT ON PREMISES.

RITHOLZ PROPERTIES.

PAULINA MANOR ARMS, 4211-21 N. Paulina. Beautiful 4 and 5 rm. apts. Canv. walls, crystal fixtures; elec. dishwshr., refr. NEW BUILDINGS.

3933-43 Janssen-av. 1400½ Westl. 2-3-4-5 rms., bedroom and in-a-dor, tub, shower; free refrig.; all transportation....$35-$70
854-56 George-st., 4 and 5 rms........$35-$50
4846 Sheridan-rd., 6 rms., 2 bths., refr. $80
932-34 Newport, 5 and 6 rms.........$35-$50
4337 Hazel, 5 rooms; refrig. $60
912-22 LAKESIDE-PL.

4 RMS., $45 5 RMS., $55

Large, light, airy rooms; G. E. refr.; near lake and all trans. 4700½ North. T. J. O'DONNEL & CO.,
4840 Sheridan-rd. Longbeach 1558.

NEAR NORTH SIDE

top floor studio apartments; wonderful living rooms, with fireplace, 2 baths; some with skylights, one with a view of the lake over the housetops. Also smaller studios and one duplex. All just a short walk from the loop. It's good for you to walk to your office.

COOK ESTATE.

161 E. Erie. Superior 2875.

A 6 OR 7 ROOM DUPLEX IN THE TOWER

NEW LOW RENTS

Now supplying the demand for quality apts. of 1 to 4 rms. with carpeted floors in this new 18 story cor. bldg. at prices little higher than outlying walkup bldgs.

DELAWARE TOWERS

DELAWARE AND NORTH WABASH.

2000 LINCOLN PARK WEST

One of the newest and most distinctive apartment buildings in Chicago.

2-3-4-5 ROOMS

at very attractive rental values. Overlooking Lincoln Park and Lake. 24 hr. elevator service. Doorman.

Peter F. Reynolds. Lin. 3633.

4331-39 N. PAULINA-ST.

4609-19 N. PAULINA-ST.

High grade 3-4 room apts., refrig. furnished; poss. now or Oct. 1; $45-$50-$55 See Janitor or Ph. Lake View 7671.

RAVENSWOOD.

2-3-4 rm. apts.; modern, large, light, airy rms.; gas and refrig. free; rent about 50% of peak. 4408 N. Winchester-av.

OVERLOOKING LAKE.

High grade 2½-3½-4 rm. apts.; refrig.; in-a-dors, showers; low rent. Agt., 1319 Estes.

BIG REDUCTION.

2-4 rm. apts.; free gas and refrig. 5529 Kenmore. Agent on prem. or call Ran. 6171.

1 BLK. LINC. PK.; 2100 NORTH; 3 RMS., $35; 4 rm. cor. apt., $45. 356 Garfield-av.

One, Two, and Three Rooms.

HILLCREST APTS.

5920 N. CLARK-ST.

New modern 1, 2 and 3 rm. apts., free gas, elec. refrig., elev. serv. Don't fail to see these. Most reas. in district. Some furn.

The Melbaugh (2460 No.).

536 ARLINGTON-PL. NR. LINCOLN PK. 1½-2 rm. apts., $35 up; elevator; free el.; refrig., and gas; gd. trans.; 15 min. loop.

915-925 MARIANNA-AV.

2-3 ROOMS, $30 UP.

Modern apts.; newly dec.; 3 rms., in-a-dor and bedrm.; 1 blk. to all transp. Agent on premises, or Ph. Franklin 6800, Ext. 2241.

677 WRIGHTWOOD.

2½ ROOMS—$37.50 UP.

Court bldg.; extra large dinette; elec. refrig. Agent on premises or phone FRANKLIN 6800—EXT. 2241.

850 ERNST-CT.; 3 RMS., $20; STM. HT.; nicely decorated; walking distance; elec. light; see janitor, 881 Rush-st. FIRST REALTY CO., 40 N. Dearborn. Cen. 5151.

ST. ANTHONY CT., 6430—3½ RM. APTS. Tile bath, free gas and refrig. Agent on premises. Roy E. Knauer, Sheldrake 0100.

546 SURF-ST.—2-3 RMS.; REASONABLE rent; elec. refrig.; extra inador bed. Also 3 rm. English basemt. See Mr. Bauer.

2 ROOMS AND KITCH.—LARGE DRESSING rm.; newly dec.; as low as $30 mo.; stm. heat. 5926-34 N. Paulina. Rav. 8767.

655 OAKDALE-AV.—MOD. 2½ RM. APTS.; rent $35 up; rollaway bed, sleeps. porch shower, free gas and refrig. Sheld 0100.

6748 N. ASHLAND—DE LUXE 2½-3½ RM. apts.; low rents, incl. gas, refrig., carpets.

TO RENT—APARTMENTS.

NORTH.

One, Two, and Three Rooms.

1100 NORTH LA SALLE.

NEW 16 STORY FIREPROOF BLDG.
1½-2 AND 2½ ROOM APARTMENTS. UNFURNISHED.
$35 UP.
FREE GAS, LIGHT AND REFRIGERATION.
JOHN T. WHEELER & CO. DIVERSEY 5320.

1140 N. LA SALLE-ST.—
NEW 8 STORY FIREPROOF BLDG.
1½ AND 2½ ROOM APARTMENTS UNFURNISHED.
$30 UP.
FREE GAS, LIGHT AND REFRIGERATION.
JOHN T. WHEELER & CO. LINCOLN 5900.

1301 ARGYLE

1¼ BLOCKS WEST OF BROADWAY.

2-3 ROOM APTS., $40 UP.

New bldg., in-a-dor beds, colored tile baths, showers, etc. Free gas and refrig.

$37.50 Cor. Kitch'ette.

Few left, 6 story bldg., refrig., gas free; bus-car at door; L 2 blks. 1157 Diversey.

Four, Five, Six Rooms, and Larger.

441 BELMONT.

4 ROOMS $50.
5 ROOMS $65.
6 ROOMS $75.

Very desirable apts., with elec. refrig.; good trans.; 1 blk. west of Sheridan-rd. Agent on premises. Lake View 9104.

425-39 ALDINE-AV.

4-5-7 rooms; low rentals; fine residential district; near yacht harbor and Lincoln Park.

Peter F. Reynolds. Linc. 3633.

4 ROOMS, $50.

1349-55 GREENLEAF-AV.

Near lake and L trans.; in-a-dor, fireplace, elec. refrig. Agent on prem. SCHOENLANK & KIRSCHNER, INC., 1505 Morse-av. Shel. 8820.

1248 DEVON.—MOD. 4 R., RFG..........$40
1250 Devon; mod. 5 R., rfg $50
6411 Lakewood; mod. 4 r., refrig......$50
6307 N. Francisco; mod. 5 R., refrig....$55
5439 Winthrop; mod. 4 R. refrig $55
B. M. SHARPE. DEA. 0356.

1016 HOLLYWOOD-AV.—
4-6-7 ROOM APTS.

Large, light, attractive rooms overlooking lake. Sun and sleeping porches. Bit. 2345.

1342-50 ESTES-AV.

Near Sheridan-rd., 4 rooms, $45; near beach and L. Agt. on prem. Dearborn 0100

NEW REDUCED RENTALS.

4656 N. Winchester-Leland, 4 mod. rms., sun pch., refrig.; ex. trans. Sunny. 0616.

5221-5 N. HOYNE-AV.

4-5 rms., low rental; immediate poss.; new mod. bldg.; elec. refz. Agent on prem.

ROGERS PK. POPULARLY PRICED 5 RMS. Newly decorated. Block from L. Block from Sheridan-rd. See Mgr. TODAY. 1503 Fargo-av. Phone Hollycourt 5331.

4 RMS., $40; 6 RMS., $60.

4200 N. Hermitage, N. W. Cor. Berteau-av.; elec. refrig.; L and steam tran. McGuire.

4-5 ROOMS.

Low rental. Immediate possession. 7203 N. Western-av.

4-5 ROOMS, NEAR BEACH.

Very beau. apts. at drastic reduc. rent. 7029 SHERIDAN-RD. Rog. Pk. 8224.

4-5 RMS., ULTRA MODERN; NEW BLDG.; canvas walls, tile kitch. and baths; sep. shower in 5's; all light rooms; all transp. Sheldon, 1352 Carmen-av. [5100 N.]

NEW BUILDING—6 ROOMS.

Canv. walls; break. nook; 2 tile baths, kit.; heated garage. 6142 N. St. Anthony-court.

BEAUT. APT.—NEAR LAKE, L AND BUS; 5 large rooms; sun par.; glazed slp pch.; elec. refrig.; $75. Ph. Armitage 0297; a. m.

7 RMS., 3 BATHS. 3240 LAKE SHORE-dr., overlooking Yacht Harbor. Will sell carpets. Superior 7560.

3½ RMS., LUNT-AV., $45; NEW, MOD bldg.; beau. dec. apts.; ref.; inador; near schools, playgrd., trans. State 0240.

823 LAKESIDE-PL.—6 LRG., LGT. RMS.; lrg. real screened porch; G. E. refrig.; $55-$60. Sunnyside 8679. Immediate possession.

829 LAKESIDE-PL.—5 RMS.; EXTRA LRG. liv. rm.; beau encl. sun pch.; G. E. refrig.; near lake; reas. rent; imm. poss. Sun. 8679.

SUNLIGHT 4 ROOM APT.—NEW BLDG.; overlooking golf course; rollaway; shower; refrigeration. 2404 Grace-st.

$50 IF 3 MOS. PAID ADV.; BEAU. 5 RM., gl. pch.; new bldg., tile bath, elec. refr.; L. surf., bus; immed. poss. 5791 Ridge-av.

NEW 4-5 RMS., $45 UP; DEVON-WESTern sect.; bright mod.; charming arrang.; G. E. ref.; conv. to everything. Sta. 0240.

MOD. 6 RMS.—2 BATHS; HI. GRDE. BLDG. Nr. Howard L sta., bus; very fine; ready now. Lib. conc. Mr. Burgener. Rog.Pk.0458.

$40 IF 3 MOS. PD. ADV.; 5 RM.; NR. L, bus, surf.; s. pch.; im. poss. 924 George-st.

4-5 RMS., ELEC. REF., $40 UP. NR. SCHL. all trans. 900 Addison. Buck. 8030.

5 ROOMS—STEAM HT., GLAZED PORCHES; elec. refrig. 1724 Summerdale. Ard. 2156.

6 LGE. RMS., NEWLY DEC.; REFR., STM. ht.; Wil. X, imd. pos., $55. 4345 Kenmore.

BEAU. LGE. COR. 4 RMS.; STM.; NR. ADdison L; very low rent. Briargate 1103.

5-6 RMS., HIGH GRADE APTS. 530 ALdine-av.; 2 baths. Bargain. Near lake.

5 MOD. R., COR. BLDG., SUN. PAR., STM., refr.; gd. tr. 1301 Cornelia. Grace. 0636.

4755 BEACON—LOVELY 4-5-6 OUTS. RMS., best trans., $45-$65 mo., conc. Bri. 7788.

1544 N. LA SALLE—LOVELY 4 R., $54; 6 rooms, $60; fine bldg.

641 OAKDALE—MODERN 5 ROOM APTS. G. E. refrig.; rent $45 up. Sheldrake 0160.

6 ROOMS, 2 BATHS, SUN PAR.........$100 1216 Lunt-av., corner bldg. Fra. 0802.

BIG SAC.—OWNER LEAV. CITY, 2 APTS. 5 r., firepl.; big yd. Imm. poss. Sheld.4880.

5 RMS.—2 PORCHES, NEWLY DEC.; FURnace ht.; $35. 5108 N. Ashland. Rav.3856.

$90 COR. 5 R. APT. FOR $40 TO RESP. pty. or pay 3 m. adv.; nw. bldg.Wab.2684.

ROG. PK.—6 LGT. RMS.; FREE REFRIG.; gar.; nr. schools, C. & N. W. R. P. 2367.

4½ RM. APT.; 2 BEDRMS.; GLZD. PCH.; blk. bch., all tr.; $40; con. 5047 Winthrop.

BELMONT HARBOR DISTRICT. 4-5-6 rm., $50, $65, $80. 423 Belmont-av.

MOD. 6 RM. LRG., LT., AIRY. G. E. REFG. Stm. ht.; gd. trans. 3505 Janssen, 2d.

8 LT. RMS., 2D; REFRIG.; NR. LIN PK.; reas. 2619 Hampden-ct., nr. Wrightwood.

4-5 RM. APTS., 1120 SUNNYSIDE; 1 BLK. Wilson L; refrig. $40-$50.

4-5 ROOMS, FRIGIDAIRE, $38-$48; GOOD transp. Lake View 6480.

1544 DIVERSEY-PKWY. — 5 RMS. HOT water heat. Cheap. Garage optional.

7 LGE., LT. RMS., SUN PAR., 2 BATHS, glzd. pch. 2d fl. Nr. lk. and L.5641 Kenmore.

4433 N. LINCOLN-ST.—4 RMS., S. PAR., SL. pch. Inador. Special bargain. Cent. 7737.

BIG BARGAIN: 4 RM., $38; STEAM HT., janitor serv., refrig. Inq. 2217 Belmont.

1458 BEACON—4-5 RMS., CORNER BLDG.; newly dec.; excellent trans.; reasonable.

JARVIS-SEELEY, COR. BLDG., 4 RMS.; rollaway; el. ref.; lg. liv. rm. Shel. 7592.

4 AND 5 RM. APTS. ELEC. REFRIG. $45-$50; immed. poss. 6413 N. Oakley-av.

1706 ESTES-AV.—5 RM. APT.; NR. BUS, L and surface; very reas. Rogers Pk. 0018.

4-5 OUTS. R., $22-$25. 1134 BARRY, COR. Clifton; new dec., stv. ht. Wab. 7945.

4-5-6 RMS. IN VERY DES. BLDG. IN ROG. Pk. H. V. Sweeney, 1201 Albion. R.P.5653.

MOD. 6 RMS. 2 TILE BATHS, EX. SHWR stall, brkfst. rm. 6328 N Richmond.

8 LIGHT RMS., NR. LINC. PK. REAL conc. for quick rental. Dea. 9770, 9-6 p.m

MOD. 5 LGE. RMS.; SUN PAR., SLP. PCH.; refrig.; reas. 5010 Lincoln-st. Rav. 8751.

1301 ELMDALE-AV.—4-5 ROOM APTS., MECH. REF.; NR. L; REAS. SEE AGT.

4-5 ROOM APARTMENTS, $45-$50. 7404 Ellwood-av., corner Jarvis-av.

5427 WAYNE-AV.—7 ROOMS, EL. REF., glzd. prl. pch.; red. rent; ideal home, loc.

720 WAVELAND—4-5 RS., EL. REF.; E. OF BDWY.; REAS. WILL DEC. SEE JAN.

4 R. APTS.—STEAM, HOT WATER, ELEC ref.; $35-$37.50. 3472 N. Clark. L.V.2400.

BEAU. 6 RM. APT., 3 BATHS, 3 SHWRS. Frig., free gas, ht.; reduced rt. L. V. 9791.

6 ROOMS; FURNACE HEAT; GOOD TRANS 2d apt., 1246 Winnemac-av.

7 ROOMS, ELEC. REFRIG.; STEAM HEAT. Good transp. 936 Eastwood-av.

LOW RENT CONC. BEAU. MOD. 4-5-6 R.; refr.; L. 5955-6160 Winthrop. Longb. 1948.

3647 GREENVIEW—4 RM. APT., FREE refr.; rollaway, tile bath, $55. Gra. 8529.

TO RENT—APARTMENTS.

NORTH.

Four, Five, Six Rooms, and Larger.

BETTER KEPT

Morse and Hilldale-avs.

4, 5 and 6 rooms.

PRESENT INCOMES DEMAND LOWER RENTALS, BUT TENANTS REQUIRE WELL MAINTAINED BUILDINGS. WE MEET BOTH REQUIREMENTS. RENTS $45 AND UP. Manager on Premises.

2344 Lincoln Pk. West

OVERLOOKING LINCOLN PARK.

Most select building and tenancy. Spacious apt., entire 3d floor in 5 apt. bldg.; living room 17x24; library, solarium, 3 master chambers with baths, 3 servants' rooms with bath, equipped private laundry each apt.; all latest features; will decorate. Elevator. Private garage.

CREMIN & O'CONNOR,

33 N. La Salle. State 0240.

MARSHALL FIELD GARDEN APARTMENT HOMES.

4 Rooms.........................$42-$52 month
5 Rooms ....$53-$62 month
6 Rooms, 3 Bedrooms, 2 baths.$63-$72 month
Some 3½ and 4½ rooms available

8 MIN. TO LOOP—5 BLKS. LINCOLN PK. Priv. Supervised Playground for Children. RENTING OFFICE—411 BLACKHAWK-ST. Open daily 9-6, Sun. 2-5. Lincoln 2122. WRITE FOR ILLUSTRATED BOOKLET.

THE FRANCION APT.

1530 Fargo-av. New 4-5 rms., inador; E. of L. Rog. Pk., nr. L sta., bus, lake; best of everything. Oct. 1st. Move in now. Agt. on premises. Rogers Park 9400.

1216 CARMEN-AV.

5 lovely rms.; glazed rear porch; beau. decorated; electric refrig.; $50 pays to Dec. 7; L and surf. Longbeach 8833.

4 RMS., $45—5 RMS., $55.

5063-69 N. DAMEN-AV., opp. Winnemac Pk. G. E. refrigeration, surface and N. W. R. R. PH. RANDOLPH 8713. Agent on premises.

STREETERVILLE.

9 rooms, 4 baths, on near North Side; Dorman, bldg.; restricted tenancy. $225. MRS. NUSSER, Whitehall 6881.

4-5 RM. APTS.—NR. LAKE.

1622-30 FARWELL—1145 LUNT.

G. E. ref. Excel. transp. Light, airy rooms; very reasonable rentals. Rogers Pk. 7278.

JUST TWO APTS. LEFT.

6-7 rms. on 5th and 13th flrs., overlooking lake and Sheridan-rd. 20 min. from loop. For appt. phone R. M. Strader. Fra. 7253.

2127 LELAND—4 RMS.; REFR................$40
4751 N. Leavitt, 4-5, Murphy ....$35-$43
3301 N. Clark, 6 rm., stm., beau...........$45
3324 N. Clark, 5 rm. effic., lgt. .....$35-$40
Carl Wolf, 3266 N. Clark. Gra. 3476.

4 SPACIOUS ROOMS.

Extra bed, large closets, refrig.; near school; 1½ blks. Howard L Sta. Free gas. 1715-29 Jonquil-terr. Ph. Rogers Pk. 6360.

2309 OSGOOD-ST.

4 cheerful outside r., 2 bedr., elec. ref.; barg. rental; L and 3 surf. Longb. 8833.

865 KING-PL.—6 RMS.; LARGE BACK porch and yd.; nr. school; best trans.; el. ref.; $52.50. Tenant will show. FIRST REALTY CO., 40 N. Dearborn. Cen. 5151.

931 ARGYLE-ST.; BEAUTIFUL 7 RM. SUN-parlor apt.; screened back porch; two baths, $75; imm. poss. FIRST REALTY CO., 40 N. Dearborn-st. Cen. 5151.

New 6 Rm. Apt., Low Rent.

2 baths, shower stall, tile kit.-brkfst. rm., slp. pch., gar. 2227 Farwell. Bri. 0283.

2335 Commonwealth-av.

4 TO 6 ROOMS $90 TO $150. CENTRAL 5050.

4140 CLARENDON. $75.
6 lge. lgt. rms., sun parlor; wonderful big yard. garden; nr. lake, park; beau. dec. Carl Wolf, 3266 N. Clark. Gra. 3476.

NORTHWEST.

General List.

3¼ Rms., $47.50; 4 Rms., $50

New bldg., tile baths, canvas walls, ultra mod. Reduced from $75. Open for inspect 5711-21 N. KIMBALL-AV.

3½ Rs., $47.50; 4 Rs., $57.50.

New bldg. steel kitchen cab., tile bath modernistic fix., rol'way beds. Open for insp 5723-25 N. SPAULDING.

3212 SUNNYSIDE—3¼-4 RMS., REDUCED to $30-$35-$40; elec. refrig.; free gas; electric washing machine. See MR. NELSON Agent, on premises, or Central 2394.

BARGAIN RENTALS — 2-3-4-6 RM. HTD. apts., newly decorated; Frigid.; residential dist. SCHORSCH & CO., 6050 Irving Pk.-bld;

4934-48 LESTER-AV., 5517-25 EDMUNDS—3 rms., $27.50; 4 rms., $32.50. Stm. ht.; mod. apts. Oct. 1 lease. Jan., or New. 3321.

SEE THESE 2-3-4 RM. HIGH GRADE apts., in-a-dor beds, refrig.; new bldg.; outstanding values. 3148-56 Belle Plaine-av.

1-2-3 RM. KIT. APTS., $25 TO $40; ALSO 4-5 rms.; ½ blk. L sta. 4859 N. Kimball.

One, Two, and Three Rooms.

3 ROOMS, $37.50; LOVELY MODERN APT., overlooking beaut. Logan-blvd. pkwy.; refrig.; free gas; in-a-dor. State 0240.

3436 N. KEELER—3 RMS.; EL. REF.; $40; will dec. Pensacola 0585 after 6 p. m.

Four, Five, Six Rooms, and Larger.

4 ROOMS, $35.

4836-42 Belle Plaine-av., near N. W. R. R. sta.; good sized rms. See janitor on prem., or agent. Miller, in 4836 entrance. SCHOENLANK & KIRSCHNER, INC., 1505 Morse-av. She. 8820.

BARGAIN RENTALS

4 and 5 room apts., Logan Sq. district. Strictly modern; Gen. Elec. refrig.; ex. trans. 2901-17 Shakespeare-av. See janitor.

4815-25 N. ALBANY-AV.

Mod. 4-5 rms., sun parlor, lge. yard; elec refrig.; $40-$45. Janitor or Doug. 1707.

3925 N. KEELER—4-5 BEAU. LG. RMS. and sun par.; free refr.; 15 min. to loop; drastically reduced. Mr. Knight. Pen. 2638.

3256 BELLE PLAINE—4 RMS., RFG., $40. 4105 N. Spaulding, 4 r., ref. $40.Dea.0356.

4338 KAMERLING—4 LG. RMS., REFRIG., in-a-dor, $30-$45; gar. opt. V. B. 0701.

5 RMS., FURN. HEAT; 2 PCHS.; IDEAL loc. 3841 N. Kenneth, 2d., $33. Pal. 5866.

MILWAUKEE-AV., 2310—6 RMS., STOVE ht., new. dec.; ex. tran.; $30 mo. Hum. 3524.

6 R.; H. W. HT., REFRG., TILE BA., SL PCH Nr. sch., tr. 5708 N. Meade. Ave. 5705.

4-6 R., STM. HT., NEW. DEC., GAR AVAIL $35. 1510 N. Hoyne. Brunswick 4378.

3030 SUNNYSIDE—4 LIGHT RMS.; FREE refrig. Special bargain. Open. Cent. 7737.

$40; BEAU. NEW 5 RMS., SLP. PCH., H. W. ht.; train, surf.; schls. Palisade 10124.

$35 IF 3 MO. PD. ADV.; 4 R. NEW; FREE ref.; shr.; im. poss.; h. gar., $5. Hol. 5920.

4844 N. SPAULDING—6 R., 2 BATHS, SUN par., slp. pch.; 1 blk. schl. Dear. 7374.

WEST.

General List.

CHOICE MODERN APTS.

4843-47 W. Quincy-st.

$25 and Up.

1½-2-3-4 rooms; in-a-dor beds; new elec. refrig.; direct Loop trans. via bus, L or surf CONCESSION. AGENT ON PREMISES.

9 N. LAVERGNE, EAST SIDE OF STREET Large apt. with bedroom; in-a-dor in living room; dinette and kitchenette; frigidaire reasonable. Apply office of bldg. or janitor

COMPARE THIS VALUE—$27.50 UP; SPAcious 2-3-4 rm. apts.; cross ventilation; elec. ref.; good transportation. 5028 and 5029 W. Quincy-st. or call Mansfield 7800.

2-3-4 ROOMS, MODERN, IN-A-DOR BED, large light rooms, $40-$60. Agent on premises. 5645 Washington-blvd. Metropolitan Trust Co. Rand. 8979.

3043 W. HARRISON-ST.; 3-4 RM. STM. htd. apts.; newly decorated; best trans.; $25 to $30. FIRST REALTY CO., 40 N Dearborn. Cen. 5151.

144 N. KEDZIE—3-4 RMS.; STEAM; REfrig.; adults; $26-$32. Ring first bell.

4732 WASHINGTON-BLVD.—2½ R., $32.50; 4 r., $45; will dec.; good trans. See jan.

247 N. KILPATRICK—ELEG. 2-3-4 LGE., lgt. rms.; refrig.; low rent. Man. 6185.

TO RENT—APARTMENTS.

WEST.

One, Two, and Three Rooms.

4842 W. MADISON—CHOICE 2 RM. KIT. apts.; good loc.; $25 mo. up. Man. 6185.

3859-63 MAYPOLE-AV.—3 RMS., $27.50; stm., jan. serv. Oct. 1 occup. Agt. on prem.

Four, Five, Six Rooms, and Larger.

201 N. KARLOV.

5 lge., light rms., cor. apt.; all mod.; refr.; best trans. Agt. on prem. or call Ran. 6171.

3457 MONROE-ST.

4 and 5 room modern apartments. Greatly reduced rental.

1204 MACALISTER-PL.

4 rooms, $25; 6 rms., $45; steam ht., lge. lt. rms. Howard & Orr Co. Central 1543.

4 ROOMS, S. H., $35. 311 WHIPPLE, AND one 5 rm., 3025 Jackson-blvd.

VAN BUREN, 2142—5 RM. APT.; JANITOR ser.; st. ht.; new. dec.; reas. Haymkt.3296.

4-5 OUTS RMS.; G. E. REF.; ALL REDEC.; lge. clos.; all tr.; $45-$50. 4004 West End.

3½ RMS.—MOD., REFRIG.; NR. SCH., BEST trans. 914 Independence-blvd. Nev. 2695.

4-6 ROOMS; MOD.; STM. HT.; H. W.; GOOD trans.; $28-$55; gar. 2342 S. Marshall-bl.

$45, 5026 WASHINGTON-BLVD, 4 R. APT.; free refrig. Phone Euclid 9897.

3814 MAYPOLE—MOD. 6 RMS., NEW. DEC., elec. ref., overl. Gar. Pk., 9 min. to loop.

6 RM. APT.—STEAM HEAT, ELEC. PCH.; janitor service; $40. 3508 W. Walnut.

TO RENT—APARTMENTS—SUBURBAN.

NORTH.

Evanston—19 minutes to loop.

NEW LOW RENT—DE LUXE COR. BLDG.—R. R. or "L" exp. Beach. 4-6 big rms. Paneled canvas walls. Automatic lgtd. closets. 2 baths; walls tile 6 ft. high; shower over tubs. Heat all night in winter. Agent on premises. 937 Forest. CLAUDE W. MORRIS. Whi. 4245.

9 ROOMS, 3 BATH, HOME IN BEAUTIFUL residential dist.; assume mtg. and pay bal. like rent. Price $18,000. Quinlan & Tyson, Inc. Rogers Park 2617.

4 ROOM APTS., $50; NEW BLDG.; LARGE rooms and closets; inador; free refr.; canvas walls; garage in bldg.; conv. all Main-st. trans. State 0240.

520-34 SHER.-RD.; 5 R.; REF.$50-$65-$75 520-34 Sher.-rd.; 4 R.; $50-$55. Dea.0356.

WEST.

Berwyn—17 minutes to loop.

$32.50, WAS $45; 2½ AND 3 ROOM APTS.; electric refrigeration; steam heat; near L; modern apt. bldg. 1925 S. Grove.

$27.50, 2 RM. APT.; $32.50, 3 RM. APT., with bedrm.; free refrig.; steam ht.; mod. bldg.; new. dec.; nr. L. 2121 S. Oak Park-av.

2103 S. OAK PARK-AV.—3-4 RMS., MOD.; el. ref.; dec. to suit; $40 up; ½ blk. to L.

Oak Park—10 minutes to loop.

GREAT RENTING BARGAIN

Extra large ultra modern 4 rm. apts. in clean, well kept bldg.; $45 and GENEROUS CONCESSION; beautiful neighborhood; close to schools, churches, stores, Columbus Pk., and excel. trans. 16 N. Austin-blvd., near Madison, or phone Belmont 8810.

4-6 RMS., 2 BATHS, FREE ELEC. REFR.; nr. city trans., St. Catherine's church; reas. Owner on prem. 38 Washington-blvd.

EXTREMELY LOW RENT—3½ AND 4 RM. apts.; free electric refrigeration. 1 block Lake-st. L. See owner. 101 S. Harvey-av.

428 S. TAYLOR—SPLENDID 3-4-5 R APTS. Elec. neigh. Close all trans. Beau. dec. Owner managed. Low rent. Mansfield 6185.

TO RENT—FURNISHED APARTMENTS.

(See Also Hotels and Apartment Hotels.)

SOUTH.

REDUCED RENTALS

1 and 2 rm. kitchenette apts., $37.50 up; everything furnished; 2 blks. I. C., L, surf. Inspection and comparison invited. THE BLANCHESTER APTS., 6210 Kimbark-av.

New Park Square Apts.

Attractively furn. 1-2-3 rm. apts., $35-$60. This includes maid service, electric refrig., light, gas; I. C. transportation; near lake.

4910 BLACKSTONE

NORWOOD HOTEL APTS.

1-2-3 RM. FURN. APTS. LOWEST PRICES. New bldg.; 1 blk. all tr.; lge. beau. furn. rms.; free gas, elec., ref.; full hotel ser., din. rm., 64th and Normal-blvd. Englewood 3700.

ONLY $35—1 ROOM KIT.

4336 Drexel—Facing Park.

FREE REFRIG.; SHOWERS. OAK. 4951.

5317 KIMBARK-AV.

1-2-3-4 rm. furn. apts.; twin beds; outside rms.; ideal location; near lake and I. C.; maid service; linens; rent reas. See Janitor.

MINERVA CREST APTS.

1-2 rm. kitch. apts.; quiet surroundings; el. refr.; reas. rates. I. C. L. 6540 Minerva.

CHALONS—NEW 1-2-3 RMS.

Compl. serv.; smart, spac., quiet; L, surf., R. I., bus; cut rates. 6527 Stewart.Nor.6288.

Woodlawn Apts., 837 E. 61st

2 rm. furn. apts., elec. ref., near 63d and Cottage Grove, $9 week and up.

5330 BLACKSTONE-AV.

1-2-3 rm. furn. sta., newly dec., refrig.; complete service; ideal neigh.; $40 mo. up.

Grosvenor—5220 Kenwood.

2-2½-3 rm. furn. apts., $55-$85. Near I. C., bus. Fairfax 9415.

PARK LAWN APT. HOTEL.

5210 WOODLAWN—1-2-3 rms., complete hotel service, refriz., elevator. $35 up.

1 Blk. Beach, Pk., I. C. X, Bus

Cornada Apt. Hotel. 5212 Cornell. 1-2-3 rm. apts., furn.-unfurn. Reduced rents.

BEAU. FURN. 4-5 R. APTS., G. E. REFG., new gas stv., $50-$55; lge. 4 r. apts. in 3 flat, sun par., slp. pch., $60-$65. 1516 W. 62d.

4334 ELLIS—3 AND 4 RM. APTS.; LIGHT, airy, compl. eq.; reas.; I. C., L, bus, surf.

1504 E. 53D-ST., AT HARPER—1-2 RM. kits., priv. bath, elec. refr., $30 up; I. C.

SUBLEASE BIG BARG., 6 RMS., 2 BATHS, beau. furn.; real home. Kenwood 3635.

5631 KENWOOD—4-5 R., MOD. APTS., $60. Near U. of C., I. C. Ph. Hyde Park 8551.

3-4 RM. ATTR. FURN. APTS. — BEAUT. bldg.; cheapest rent So. 811 E. 46th-st.

MICHIGAN-AV., 2444—1-2 RM. KITS. Private baths; free gas, elec.; $4 week up.

SEE THIS BARGAIN—3 ROOMS, BEAUT. furn.; I. C., lake; real home. So. Shr. 0842.

2208 E. 70TH-ST.—4 OR 5 RMS.; NR. I. C.; new fur. Fair. 7604 or Dorchester 2056.

BARGAIN—SUBLEASE 2-3 R. APTS., ELEG. furn., 2 beds; I. C., bus. s. 1410 E. 70th.

NORTH.

626-40 WAVELAND-AV.

Beautifully furnished 3-4 rms., 2 bedrms.; near lake; $50 up. Office of building.

1137 PRATT-BLVD. HOTEL.

1 and 2½ rm. furn. kit. apts., $37.50 and up; comp. hotel serv.; 1 blk. lake, bus. Loy.L.

SWANVILLE APTS.

2-3 rooms, incl. light, gas, refrig. from $48. 701-15 Brompton-pl. Good trans. Bit. 1600.

712 DIVERSEY — COMPLETELY FURnished 1 and 2 rms., all outside; hotel service; newly decorated; 15 minutes to loop; near Diversey beach and golf links. 800 NORTH. AT LAKE. SUP. 4701.

244 E. PEARSON.

2-3 RMS. FURN. AND UNFURN. $55 UP.

ROSEMORE—4322 Kenmore.

1-2 rm. apts., strictly modern, elec. refrig.; near Broadway and Montrose; $8 week up.

SHEROSE—4241 KENMORE.

2-3 rm. apts., strictly modern, elec. refrig.; near Montrose and Broadway; $8 week up.

FARGO HOTEL, 7450 GREENVIEW-AV.—1 room apartments, complete hotel serv.; elec. refr.; "L" 1 blk., lake 3 blks.

BEAU. FURN. 3 RM. APT.; EXTRA IN-A-dor, shower; $50; nr. lake, L; incl. gas, light, linen. 811 Cornelia. Wellington 6116.

4435 GREENVIEW-AV.—
Cozy 2½-3½-4 room apts.; high class bldg.; showers; light, gas, refriz., incl.; good trans.

4 RM., 2D FLOOR FURNISHED APT.—Large sunlight rms.; overlooking golf course. 2404 Grace-st. Juniper 3858.

BEST VALUE ROG. PK.—3-4 R. NEW. FUR., $47.50-$55; 2 blks. L, lake; lt., gas, Frig. Mrs. Sutton. 1340 North Shore. Bri. 5447.

LINCOLN PK.—2-3 RM. IDEAL APT. NEW bldg.; best tr.; furn. for 4 persons. $32-$40, or by wk. 2840 N.Abbott-ct.,700 W. Cap.4377

SEE THIS LG. 4 RM. AND SUN PARLOR—Eleg. furn.; nr. lake; reas. Longb. 3807.

LGE. 3 RM. APT.—PCH., EL. REFR.; BCH., bus, L; child welcome. Sunnyside 2840.

BEAUTIFUL 2-3 R. APTS., BLK. L LAKE. Reas. 1362 Greenleaf-av.

1340 FOSTER—3 RMS., NEW BLDG., $55; bedrm., inador new. furn.; Frig. Edg.6595.

4 RS., LIV. RM., 2 BDRS., KIT., PCH.; 3½ r. kit., bedrm., $12-$10. 2819 N. Halsted.

1 RM. KIT. APT. NEW FIREPR. BLDG., complete service; $9 wk. up. 641 Aldine.

BEAUTIFUL 3 RM APT.—2 BEDS, PORCH, refrig.; $50 mo. 4639 Magnolia-av.

5 RMS., 2 BATHS, 6 RM. EFFIC.; A REAL home, nr. lake, L. 1449 Fargo. Shel. 6260.

4-5 ROOMS, 3-5 BEDS, $52.50 UP; BEAUT. furn.; refrig.; 1 block lake. 1341 Touhy.

4 RM., BEAU. FURN., BEDRM., AND IN-A-dor; golf, park. 3638 Pine Grove. $60.

DEARBORN, N., 1430—BEAUT. FUR. 1-2-3 rm. apts. to $50 up. Whitehall 7400.

ARGYLE SHORE — 909 ARGYLE. HOTEL serv.; 1-2-3 rms.; nr. bch., L. Reas. rates.

838 SUNNYSIDE—2 RMS., NEWLY FURN., el. ref.; nr. lake; will dec.; reas.

$25 MO.—1 RM. FUR. APT., EL. REF. AND furn., $25. 4421 Broadway. Burns. After 5.

5827 RIDGE—ATTR. 2-3-4 RMS., INADOR, refrig., everything furn.; $5 up. Edg. 6959.

4 RMS.—LG. BEDRM. AND 2 IN-A-DORS; reas. 222 E. Chestnut. Phone Del. 9697.

TO RENT—FURNISHED APARTMENTS.

NORTH.

ROOF SOLARIUM RESTAURANT. A VIEW SO FASCINATING THAT EXCELLENT FOOD TASTES BETTER.

Built during prosperity to attract the most successful with extravagance dominant; the costly beauty remains at very, very acceptable rentals.

Forty East Oak

One to three roms; apartment food service. H. H. DUNBAR, Mgr., Whitehall 6040.

SHERONE APTS. 4423 SHERIDAN-RD. FURNISHED OR UNFURNISHED. 1½-2½-3½ Rm. Apts., $50 Up. All outside rooms. Radio, light, gas, refrigeration. Convenient to all transportation.

YACHT HARBOR APTS. 423 MELROSE-ST. Superior 1-2-3 rms. with or without service. OR WILL SELL FURNITURE AT COST on monthly payments with 12 mos.' lease; rentals low. Agent on premises.

FURNISHED OR UNFURNISHED. **2129 DAYTON-ST.** 1 BLK. WEST OF HALSTED AT WESTERN. 1-2-3 ROOMS, $35 UP.

$9 WEEK UP. 2-3 rm. apts.; private bath; free light and gas, electric refrigeration; maid service. 4069 KENMORE. Graceland 6683.

1 ROOM APTS. WITH TWIN AND DOUBLE in-a-dors; also hotel rooms and bedroom apts.; complete hotel service; reas. rates. LINCOLN PARK ARMS. 2738 Pine Grove-av.

1127 FARWELL-AV. 1-2-3 rm. kit. apts., 2d bldg. from lake and park; gas, light, and maid serv. incl. Your inspection is invited. [6900 north].

THE OAKDALE APARTMENT HOTEL. 1049 OAKDALE-AV. Complete hotel service—$10 week up. Large, beau. furn. 1-2-3 rm. kitchnt. apts. EXCELLENT TRANSPORTATION.

2-3 RMS.—4200 HAZEL-AV. Elev. bldg.; new, mod., beaut. furn.; L, bus, park; $47.50-$77.50. Well. 3460.

A REAL HOME—4 LARGE, LIGHT RMS., extra bed, new. furn.; bus at cor.; N. W. Ry. 2 blks.; elec. refr. 1751 Granville, corner Hermitage, 2d apt. Sheldrake 2863.

NORTHAMPTON APTS., 1-2 rm. kit., comp. hotel serv., tw. beds. $35 up; all tran.; 1 blk. lake. 6317 Kenmore.

NORTHWEST.

5 ROOMS AND KITCHEN, FURNISHED complete with utensils and all conveniences; near Logan Square; to right parties, man and wife without children, can offer attractive prop. Address X 429, Tribune.

WEST.

AUSTIN ARMS APTS. 130 N. LOTUS-AV. [5426 W.]. Austin's finest 1-2-3 rms.; elec. ref., phone, linen, gas, maid serv.; ex. trans.; $40 up.

AUSTIN APARTMENT HOTEL. 5803 W. LAKE-ST. Complete hotel service—$10 week up. Large, beau. furn 1-2-3 rm. kitchnt. apts. EXCELLENT TRANSPORTATION.

DEPRESSION PRICES. Mod., attr. 1 rm. kit., 2 rm. apts., ex. rollaway; 3 rm. efficiency; free gas, lgt., refrig.; wkly. maid svc. 146 N. Parkside. Austin 6402.

NORTHPINE APT. HOTEL. 542 N. PINE-AV., 5500 WEST. DISTINCTIVE 1-2-3 ROOM HOMES. REFINED, HOMELIKE; 5 LINES TRANS.

REDUCED RENTALS. 1-2-3 rms.; furn.; comp. hotel serv.; reas. Fulton Arms Apt. Hotel, 3500 Fulton-blvd.

4 RM.; ELEC.; GAS; BATH; REAL KITCHEN; priv. entrance; suit. for 4 adults; $10 per week. 755 South Oakley-blvd.

"THE CHATEAU"—18 MIN. TO LOOP. New bldg., 24 hr. swbd. serv.; roof garden. Reas. rts. Gentiles. 330 N. Austin. Man. 4240.

5000 WEST END-AV.—2 R. KITNT. APTS.; nicely furn.; low rates. Man. 6185.

2127 JACKSON-BL.—2-3 R. KITS. $7-$12; sgl. rms., $4; el., gas, linen, maid service.

SUBURBAN.

227 N. OAK PARK-AV.—4-5 RM. BEAU. fur. apts.; free Frig.; shwr.; nr. schls., pk.; all tr.; $60-$95. Ref. Mrs. Fox. Euclid 5239.

WANTED—TO RENT—APARTMENTS.

SUBLEASE SEPT. 1 TO JAN. 1—4 RMS. or more, No., furnished, nr. gram. school, not over $75. Address A L 46, Tribune.

TO RENT—STORES.

South Side.

STORE—MAIN BUSINESS SECTION; CORNER; reduced rent, $75 mo.; suit. bakery, market, drugs, conf. etc. 5542 S. Ashland.

401 E. 69TH—COR. SO. PARK; SUIT. HARDWARE; any ret. bus. Reas. Cen. 5885.

North Side.

MOD. FRONT; SUIT. ANY RETAIL BUS. OR light mnfg.; rent $35; ext. connect. ap., $15. 2212 N. Halsted. Phone Kil. 7072 for appt.

STORE 30X45; WILL DIVIDE; HEATED. Devon-Broadway; very reas. Rog Pk. 9500.

Northwest Side.

2717-25 MILWAUKEE-AV. FULLY EQUIPPED STORE FOR DRESS SHOP. ALSO STORE, OTHER LINES. 100% LOCATION. FAVORABLE LEASE.

CORNER DRUG STORE. S. W. Bryn Mawr-Spaulding; chain loc.; full bsmt., htd. 3245 Bryn Mawr-av. Jun. 7807.

WANTED—STORES, OFFICES, LOFTS.

WANTED—MEAT MARKET LOCATION ON South Side. Must be good. Tri. 0853.

TO RENT—OFFICES AND SHOPS.

Central.

ENGINEERING BLDG. PRIVATE OFFICES. ALSO FURNISHED AND UNFURNISHED. Desk space. Mailing address. Phone and Secretarial Service. 205 Wacker-dr., Suite 260, Central 1889.

32 N. STATE, S. W. CORNER WASH.—Attractive offices; splendid light; night service; center of loop; single r. $25 up; with recep. rm., $40 up; few furn. Beau. desk space steno., phone. SWIGART & CO., Room 601.

BEAUTIFUL OFFICES SALES DISPLAYS or studio space; unusually light; low rent. EDWIN J. BOWES JR. & CO. 154 E. Erie-st. Whitehall 6026.

OFFICE ECONOMY PLAN— FURN. OFFICES, $25; DESKS, $10. IN SMALL SUITES WITH SEC. SERVICE. Rm. 420, 82 W. Washington-st. Andover 5696.

920 N. MICHIGAN-AV. At the corner of Walton-pl. FLOORS, 4,400 sq. ft.; will divide; suitable for professional or retail bus. Sup. 3912.

LIGHT, PRIVATE OFFICES WITH SECRETARIAL and phone service available at reasonable cost. R. 1201, 109 N. Dearborn bldg.

ATTRACTIVE FURNISHED PRIVATE OFFICE; quiet suite; low rent; service if desired. Room 1219, 431 S. Dearborn-st.

FURNISHED OFFICES DESK SPACE OR mail service. Switchboard and steno.-secy serv.; $3 up. Suite 801-20, 20 E. Jackson.

FOR RENT—OFFICE SPACE BUILDERS Bldg., 228 N. La Salle-st. 1,250 sq. ft., $150 per month. Suite 1338-42.

MAIL, PHONE DESK; WABASH 1078. RM. 609, 53 W. Jackson-blvd.

PEOPLES GAS BLDG.—SUITE 2 OFFICES; rent separate; very low. Wabash 3279.

FURN. PRIVATE OFFICE WITH ALL SERVICES at $25. R. 901, 109 N. Dearborn-st.

Outlying.

BEAUTIFUL CORNER OFFICES, BUCKINGham Theater bldg.; suitable large insurance company or other large concern. Apply 215, office of building, 3323 North Clark-st. Lakeview 8732.

TO RENT—MANUFACTURING PROPERTY.

FACTORY SPACE OF 1,000-10,000 SQ. FT. in a plant with complete equip., incl air, elec., weld., or will develop and mfre. on percentage basis. See Taylor, 2403 N Oakley-av. Phone Brunswick 1546.

FACTORIES AND WAREHOUSE SPACE. INDUSTRIAL LOCATION CO., Harr. 1200

TO RENT—BUILDINGS.

FOR RENT OR SALE — BUILDING AND real estate located at 312 W. 31st-st., containing approximately 24,874 sq. ft., suitable for garage, storage or light manufacturing Reasonable. Address L Y 540, Tribune.

5 STORY, BASEMENT BLDG. ON W MADison, 30,000 sq. ft.; loading platform, elec. freight elev. J. G. Harlow & Co., Cent. 2374.

WANTED—TO RENT—FARMS.

WANTED—TO LEASE—ONE OR 2 ACRES with improvements within 20 miles of Chicago; reasonable. Address X 284, Tribune.

REAL ESTATE FOR SALE.

APARTMENT BUILDINGS.

South Side.

2 FLAT—NR. 79TH-ASHLAND; PRICED low; trade for bungalow, cott., vac. Wentworth 6223

ST. LAWRENCE, NR. 43D—MOD. 12 APT. 6 and 7, off hall; $5,000 cash; sac. at $15,000. Investigate. Schurer, Drexel 1800.

North Side.

2 APT., BRK. 7-7 RMS., 2 CAR GAR., 2 bl. Sheridan-rd., L sta. Pr. $6,500; cash $1,500; bal. str. 1st mtge. John J. Ready & Co., 4001 Sheridan-rd. Buck. 0500.

BUSINESS PROPERTY.

North Side.

Sacrifice for Quick Sale. 55 foot frontage stores, apts., in best block N. Clark-st.; forced sale; cost $75,000; sell for $10,000 cash; $25,000 1st mtge. just renewed for 5 years. Longbeach 3130.

HOUSES.

South Side.

$35,000—WAS $65,000; 9 RMS. RES.; LGE lot; every mod. conv. Bev. 3130.

Southwest Side.

6 RM. BRICK BUNG., HOT WATER HT.; 30 ft. lot; $6,500. 5755 S. Sawyer-av.

North Side.

TOWN HOMES GOLD COAST—NEW LINCOLN PK. AREA. Several homes of 12 to 16 rooms, handsomely decorated and with the very latest equipment. Greatly underpriced for this type of home. For information, State 0240.

Hurrah! A Real Bargain. New 6 rm. bungalow, tile kitchen and bath, with studio living room; the safest investment for your money. Look and satisfy yourself. For appointment call Hol. 1505.

6 RM. BRICK, H. W. OIL HT., SLPG. SUN pchs., elec. refrig., 2 car gar.; only $9,500. was $14,000; sml. down pay. Buc. 7364.

Northwest Side.

5 RM. BRICK BUNG.; HOT WTR. HT.; GLZ. pch.; $8,000, $2,000 down. Trans. Pal.8290.

REAL ESTATE—SUBURBAN—SOUTH.

General.

5 AC. TRUCK FARM LAND. SOME CAN be used for poultry; only 27 miles to Chicago; $250 cash will handle; will loan money for bldg. material. Also 2½ acres with bldgs. Address A L 256, Tribune.

REAL ESTATE—SUBURBAN—S. W.

General.

20 OR 80 A., IN ORLAND PARK; 5 MIN. depot, 45 min. loop; Kean-av., or state road 51; 10 rm. hse.; black soil; price right. W. D. Bradfield, 82 W. Washington-st.

$25 DOWN, $6 PER MO. WILL PUT YOU on an acre; if your cash balance is low let us show you how you can live economically. ALBERT F. KEENEY, 5600 North. Mer.4300.

REAL ESTATE—SUBURBAN—NORTH.

Highland Park—34 minutes to loop.

BANK HOLDING MTGE.—WILL SACRIFICE English brick home near the lake in Highland Park, 4 master bedrms., 3 baths, maid's room and bath, studio living room, library, recreation room; 2 car garage. A $60,000 place for $35,000; terms. ADDRESS M D 248, TRIBUNE.

REAL ESTATE—SUBURBAN—N. W.

General.

CUT OUT THE HIGH COST OF LIVING IN the city; we can sell you 165x297 for $25 down, $6 mhly. You can build a small home. LET US SHOW YOU. ALBERT F. KEENEY. 5600 North-av. Merrimac 4300.

REAL ESTATE—SUBURBAN—WEST.

General.

1¼ AC., $25.00 DOWN, $6.00 PER MO. 2½ AC., $60.00 DOWN, $15.00 PER MO. 5 AC., $120.00 DOWN, $30.00 PER MO. If you are tired paying high rent build an inexpensive home; raise chickens, vegetables. LET US SHOW YOU. ALBERT F. KEENEY, 5600 North-av. Merrimac 4300.

CHICKEN FARM—3¼ ACRES, SM. HSE.; nr. Ogden-av. on Burlington R. R. Will sell cheap. J. A. Sherman, 6211 S. Troy Rep. 4995.

SACRIFICE—7 RM. HSE.; ACRE LAND, wooded; 16 miles west loop; pvd. road; gas, elec., water; avl. $3,750. Berwyn 1067.

REAL ESTATE—SUMMER RESORTS.

SUMMER PROPERTY—FOR SALE OR trade—167 acre tract with timber on a chain of beautiful lakes in Northern Wisconsin, with wonderful sand beaches and good fishing. Property equipped with two large log cottages with wide porches on two sides, one only partly finished. This is a high land tract, no swamps. Will accept a good late model closed car as part payment and will quote a price that is not inflated. For details write Box 201, Independence, Wis.

BARGAIN—COTTAGE, SOUTHERN WIS., 65 miles from Chgo. Also big lot heavily wooded, full lake rights; $175. $5 down. $5 monthly. Address A A 414, Tribune.

LAKE LOT—40X125, LAKE RIGHTS, $195; $5 down, $5 month. Also bargain, cottage, 38 miles Northwest of Chicago. Address L P 224, Tribune.

OWNER MUST SELL 3 RM. COTTAGE ON beau. sand bottom Wis. lake; mod. conven. $575; terms. Address M C 381, Tribune.

LARGE 50 FT. LOT, $189; BANGS LAKE, 35 mi. Chgo.; full lake priv.; good beach; gentiles. Address A G 307, Tribune.

ENGLISH TYPE COTTAGE AT LAKE, NEAR McHenry, 1 hour Chicago; for quick sale, $800, incl. boat. Address M A 96, Tribune.

BARGAIN — NEW COTTAGE; WISCONSIN lake; all conven.; $1,000 value, at unus barg., $575; tms. Address M C 388, Tribune.

½ A. ON FOX RIVER, $250; 28 MI. LOOP; $25 cash. Address M 393, Tribune.

SUMMER HOMESITE—NO. ILL. LAKE; 1 hour Chgo.; $200, incl. boat. State 2678.

OWNER CUTS PRICE 3 R. COT.; LG. WIS lake; $600. Address M C 385, Tribune.

REAL ESTATE—FARM LANDS.

Illinois.

7½ A. FARM HOME ON DIXIE HIGHWAY, near Crete; 7 r. house; gas, elect.; large chicken barn; shade and fruit trees; 305 ft. frontage on highway; convenient to schools, church and trans. No trades. $6,900; $3,500 cash. Address X 431, Tribune.

MODERN POULTRY FARM; DAILY MARket for eggs; best farm soil; close to Chicago, schools, stores, transportation; cheap fare; easy terms. Address A M 587, Tribune.

FIVE ACRES NEAR STOP ON ELECTRIC line, 35 miles west; price $1,500; $300 cash. Write Box 61, Wayne, Ill.

2¼ ACRES ON NORTH-AV. BARGAIN. J. H. Wagoner, 424 Main-st., Glen Ellyn.

Iowa.

LEARN HOW LITTLE CASH IS NEEDED to make initial payment on a good producing Iowa farm. Address A M 403, Tribune.

Michigan.

7 A. NEAR TOWN; 20 RODS TO LAKE; 135 frt. trees; 8 r. house, furnace, elec. by door; good barn, etc.; to settle est.; $2,200, $500 cash. Roessler, 140 S. Dearborn.

40 A., 10 CLRD., HSE.; TROUT STREAM; nr. school, main rd.; $1,250; $100 cash, $10 mo. Evans-Tinney Co., Fremont, Mich.

20 A., GD. HSE., CROPS, TIM., CRK., $1,250. $600 dn. K. Nixon, Cassopolis, Mich.

Wisconsin.

SOO LINE LAND GRANT LANDS IN UPper Wisconsin. Free information. Ask for Booklet No. 53 Homeseekers' rates. Address H. S. FUNSTON, Land Dept., Soo Line Ry., Minneapolis, Minn.

Miscellaneous.

FREE BOOKS ON MINNESOTA, NORTH Dakota, Montana, Idaho, Washington, Oregon; farm homes for all purposes for sale or rent. Low excursion rates. Call for booklet. Write W. S. Weber, G. N. Ry., Room 620, 105 W. Adams-st., Chicago.

REAL ESTATE WANTED.

Apartment Buildings.

PRIV. PTY. PAYS 100% CASH FOR EQ. in apt. bldgs. Address A J 523, Tribune.

WILL BUY EQUITY OF 6 TO 12 FLAT bldg from owner. Wheeler, 5755 Ridge-av.

Resort Property.

WTD.—30 OR 40 ACRES GOOD LAND; NO. Wisc. lake; must have some virgin timber. Appr. 150-200 ft. lake front; give full partic., tms., loc. Address M D 469, Tribune.

Miscellaneous.

WILL TRADE RECENTLY MADE FIRST mortgages, $500 to $3,500, for home or small bldg. See agent, 1156 N. Clark-st.

REAL ESTATE FOR EXCHANGE.

Apartment Buildings.

CLEAR FRAME 2 FLAT, N. W., FOR bung., vac., stks. Address X 309, Tribune.

SPECIALIZING IN SO. SIDE EXCHANGES. Vin. 8000. Mr. Welches, 739 E. 79th-st.

Farms and Acres.

WANTED—DIRECT FROM OWNER, EQUITY in large apartment building for clear farm; send full details for immediate reply. Address A B 333, Tribune.

WANT VACANT LOT IN TRADE FOR 5 acres; new 100 ft. highway; clear; no brokers. Address A L 584, Tribune.

FOR FARM EXCHANGES SEE GLATT & PRICE, 8026 COTTAGE GROVE-AV. OPEN EVENINGS.

Houses.

WILL EXCHANGE MY EQUITY IN WELL-financed bungalow for Florida lot. Address L X 241, Tribune.

EXCH., RENT 8 RM. HOME FOR 2 APT., sc., nr. Chgo. 1021 Central, Wilm. 2791.

The families who consult the Tribune rental want ad columns for apartments are also good prospects for used furnishings of all kinds. If you have furniture or household appliances to sell, describe them in the **Home Furnishings** and the **Household Appliances** columns. Call Superior 0100—Want Ad-Viser!

REAL ESTATE FOR EXCHANGE.

Vacant.

HAVE $100,000 OF CHICAGO AND SUBurban vacant and improved to exchange for clear farm lands, bonds or mortgages. Address M C 401, Tribune.

Miscellaneous.

WANTED—YOUR EQUITY IN BUILDING OR vacant in exchange for my suburban acre tracts, with or without house. ADDRESS M A 95, TRIBUNE.

I HAVE FINE SUBURBAN LOTS PAID for; will trade for your bldg. or R. E. bonds. Address M A 573, Tribune.

REAL ESTATE LOANS.

First Mortgage.

COLLATERAL LOANS ON 1ST MTGS. 1ST MTGS. BOUGHT, SUBST. DISCOUNT General Acceptance Co., 139 N. Clark-st.

SEE US ABOUT MAKING OR REFINANCING your mortgage or bond issue; immediate service. Address M C 389, Tribune.

Junior Mortgage.

2D MORTGAGE LOANS TRUSTEES SYSTEM SERVICE

TRUSTEES SYSTEM BLDG., N. E. CORNER WELLS AND LAKE-STS.......ANDover 2121.
1630 BELMONT-AV.......GRAceland 3800.
3940 W. MADISON-ST.......KEDzie 2222.
724 W. 63D-ST.......ENGlewood 1230

WANT FROM PRI. PARTY—$500 2D MTG. or $3,000 1st mtg., bung.; also $1,000 2d or $5,000 1st, other bldg. Bel. 1091.

2D MTGS. MADE IN ONE DAY. SIMMONS BROS., 69 W. Washington. Rand. 9149.

MORTGAGES.

WILL BUY FIRST MORTGAGES, 50 PER cent valuation, not in default, in good residential section. Owner occupied. 175 W. Jackson-blvd. Room 2146 A.

WILL BUY FIRST MORTGAGES ON NORTH Shore homes. Krue Investment Co. 188 W. Randolph-st. State 8970.

BUILDING MATERIALS.

Bricks.

150,000 USED BRICKS CLEANED, DELIVered, $3.75 per 1,000. Lake View 2627.

Lumber.

YOU WILL POSITIVELY SAVE MONEY ON lumber, millwork, roofing, wallboard, etc 3509-15 Belmont-av. Independence 4800.

STOCKS AND BONDS.

We Buy or Loan on Real Estate Bonds, Tax Warrants. REAL ESTATE BOND AND SECURITIES CORP. 134 N. LA SALLE. STATE 4600.

WILL BUY, LOAN on tax warrants, R. E. bonds, securities. G. E. KNIGHT, 33 N. LA SALLE, SUITE 1516.

WE MAKE LOANS, BUY GOLD BONDS AND OTHER SECURITIES. ROOM 504. The Cosmopolitan Co., 72 W. Washington.

REAL ESTATE BONDS AND TAX WARrants bought for cash. Wittbold Securities Co., 134 N. La Salle-st. State 7500.

CASH YOUR WARRANTS & R. E. BONDS HIGHEST OFFERS THROUGH MR. OPP, RM. 1124, 307 N. MICHIGAN.

SCHOOL SCRIP, TAX WARRANTS, AND R. E. bonds; best cash prices. August C. Sievers Co., 120 S. La Salle. Sta. 4253.

WE BUY REAL ESTATE BONDS. LOUIS STERN & CO., 134 N. LA SALLE-ST.

WE BUY OR LOAN ON R. E. BONDS, TAX warrants. Suite 712, 134 N. La Salle-st.

HOME FURNISHINGS.

(See Also Household Appliances.)

Central.

FORCED PRIVATE SALE—GOING OUT OF business; high grade floor and table lamps less than manufacturer's cost. Suite 1220, 32 N. State-st.

South Side.

BIGGEST BARGAINS IN CHICAGO— Beautiful imported 9x12 rugs, $20; fine silk imported 9x12 rugs, $25; beautiful extra heavy imported 9x12 rug, $35; American oriental rug, 9x12 $15; beautiful parlor sets, $30; wal. bedrm. set, $25; wal. din. set, $30; silk damask lounge chair, $10 NELSON STORAGE CO. 6910 Cottage Grove. Open eve. 9:30. Sun. 5.

REAL FURNITURE BARGAIN— Better quality parlor suite, $35. 9x12 imp. rug, $15. 9x12 Franco-Persian rug, $25. Dining and bedrm. set, $35. Lounge chair, $10. Drapes. Many other fine pieces. Nr. I. C. Avalon Studio. Winner, 8228 Maryland.

RUGS UNCL. FROM OUR PLANT—9X12, 8x10, $5 up; orientals, $85 up; 5,000 yds. cpts., 50c yd. up. Klever Shampay Karpet Kleaners, 4633 Cot. Gr. Op. Tu., Th., Sat.eves.

FOR QUICK SALE—4 RMS. BEAU. FURN. waln. bdrms., maple dinet. set; rugs, 9x12, 2x4; reas. 6802 Prairie, Apt. H-2. Vin.7134.

UNCLAIMED STORAGE SALE—4 ROOM; compl. $99.50; only $15 cash; your own terms. Ressel Bros., 4312 Cottage Grove-av.

SELL FOR STOR. MAH. PAR. SET, $19; bdr. set, $17; wal. din. r. set, $14. 100 rugs, $5 up. C. Normal, 6121 S. Halsted. Op. eves.

SELL FOR STORAGE CHGS BEAU. LIV. R., din., bedrm. set $18 up. Rugs, etc. Atlas Storage, 6140 Cottage Grove. Eve., Sun.

22 STORAGE LOTS OF FINE FURN., SOLD for charges due. Available Storage, 7732 Stony Island-av. Open evenings till 9 p. m.

UNCL. FURN. SOLD FOR BAL. DUE. DUNN Bros. Stge., 6714 Cottage Grove. Op. Sun.

BARGAINS FOR CASH—UNCLAIM'D FURN. Joyce Bros. Warehouse. 5711 S. Halsted.

North Side.

BARGAINS IN FINE HOME. Elegant, made to order, living room, bedrm. and dining room furniture. Oriental and domestic rugs, carpeting, desk, drapes, love seat, grand piano, linens, china, etc. 3948 Pine Grove-av. Bittersweet 1449.

RUGS—CARPETS—RUGS. 9x12 [8x10] Used Rugs.........$8.50 up. $35 heavy Axminster [new] [9x12]..$16.50. Other rugs proportionately priced. Imperial Rug Cleaners, 2123-33 Lincoln-av. Open daily. Tues., Thurs., Sat. eves. till 9.

FURNITURE 2 MONTHS OLD IN LGE. residence—2 pc. liv. rm. set, $35; cost $100; 9x12 imp. Oriental rug, 9x12 Oriental rec., $15; din. rm. set, 2 bedrm. sets, 1 twin. Loyola Studio. Other articles. 6347 N. Kenmore-av., nr. Sheridan-rd. Sheldrake 7074.

LIKE NEW—BEAU. DAMASK LOVE SOFA, embroidered linen easy chair, oc. chairs, lamps, 3 piece child's dec. bdrm. set; sm. rug. 3 piece inlaid bdrm. set, etc. Reas. 3300 Lake Shore-dr. Apt. 4-B. Lak. 1947.

BANKRUPT NEW FURN.—PAR. SET, $29; 3 pc. bedrm. set, $35; dining set, rugs, loung. chair, $12; brkfst. set. Other bargs. Open eves. to 10; Sun. 5 p. m. 6542 N. Clark.

9X12 RUGS, $7.50; ICE BOXES, $5; ROLL-a-way; wall beds; dressers, $5; beds $1.50; wardrobes; 3 rms. furn., complete, $69.50 BIG CITY FURNITURE CO., 819 N. Clark.

BEAU. PARL. SET, LIKE NEW, $30; $60 vacuum, $8; bedrm., dining rm., 9x12 rug, ofc. desk with chair; any reas. offer; apt to rent. Aft.2 p.m., Michel Studio, 1302 Wilson.

HI. GRADE FURN. MART SAMPLES. MUST be sold at once below cost. Din. r., liv. r., twin beds, etc., whse. 201 E. Ohio. Del. 9020

IN REMER STORAGE—$50,000 NEW FURN. Parl., din., bdrm. sets, $39; lamps, rugs. 5822 N. Western-av. Op. eves. 9. Sun. 5.

MUST SELL BEAU. FURN., RUGS, 4 RMS.; also radio, studio couch; sen. Bit. 4420.

GAS RANGE—PERFECT CONDITION; $10. Lake View 3934. 927 Irving Park-blvd.

Northwest Side.

PRIVATE PARTY WILL SELL BEAU. FUR. very reas. Sep. or all. 6114 Eddy-st.

West Side.

BARGAINS FOR CASH—PAR., BERD., DIN. sets, rugs, breakfast sets, tables, etc. Tuft's Stor., 4444 Madison. Open eves., Sun.

Suburban.

NEW REFRIGERATORS. FACTORY CLEARANCE SALE. All new porcelain lined; never used. $48 value for $16; $168 value for $45. 1053 Lake-st., near Marion, Oak Park.

LEGAL NOTICES.

NOT RESPONSIBLE FOR ANY DEBTS CONtracted by any one but ourselves. ULDRYCH BROTHERS.

LOANS.

Personal, Property, and Salary.

Why pay more Than Household's low rate?

Cash loans up to $300 to husbands and wives at reasonable rates. Loans above $100 up to $300 made at a rate less than the usual small loan rate.

If you are keeping house and can make regular monthly payments, you have all the security needed for a Household loan.

Quick service. Strictly confidential. Husband and wife only need sign. No endorsers. 20 months to pay.

LOOP:
77 W. Washington, 10th floor. State 0151
105 W. Monroe, 5th floor. State 1777
105 W. Madison, 14th floor. Franklin 0883
ROGERS PARK:
1737 Howard-st., 2d floor. Rog. Pk. 8320
WEST:
4010 W. Madison-st., 4th floor. Kedzie 0704
9 S. Kedzie-av., 3d floor. Van Buren 0100
CICERO-BERWYN:
6012½ W. 22d-st., 2d floor. Cicero 6400
OAK PARK:
1140 Lake-st., 3d floor. Euclid 503
NORTHWEST:
2800 Milwaukee-av., 5th floor. Capitol 3440
4710 Irving-Park 2d floor. Pensacola 4570
NORTH:
1951 Irving Park, 2d floor. Buckingham 1006
4753 Broadway, 11th floor. Longbeach 7163
SOUTH:
841 E. 63d-st., 4th floor. Plaza 8300
736 E. 63d-st., 2d floor. Fairfax 2830
6856 S. Halsted-st., 2d fl. Englewood 5534
SOUTHWEST:
6255 S. Ashland-av., 2d floor. Hemlock 4510
2355 W. 63d-st., 2d floor. Republic 4472
SOUTH CHICAGO.
9130 Commercial, 2d floor. So. Chicago 0103
ROSELAND:
11106 S. Michigan, 2d fl. Commodore 3880

HOUSEHOLD Finance Corporation

Commonwealth Customers—PAY LESS—for LOANS

COMMONWEALTH'S rate on amounts above $100 is substantially lower than the lawful rate usually charged.

THE personal property which nearly every family owns and the signature of husband and wife enable one to secure any amount up to $300 quickly and easily.

You get the full amount of the loan, and up to 25 months to repay. Interest at the reduced rate is charged only while you keep the money.

Also Salary and Auto Loans.

9—CHICAGO OFFICES—9.

COMMONWEALTH—LOOP. Wab. 8233. 209 S. State. Rm. 600. Republic Bldg.
COMMONWEALTH—NORTH. 4803 Lincoln-av. Rm. 215. Long. 3456.
COMMONWEALTH—ROGERS PARK. 1791 Howard-st. R. 212. Rog. Pk. 0754.
COMMONWEALTH—NORTHWEST. 4013 Milwaukee-av. R. 307. Ave. 0443.
COMMONWEALTH—WEST. 9 S. Kedzie-av. Rm. 222. Kedzie 1437.
COMMONWEALTH—OAK PARK. 137 Marion-st. Rm. 206. Village 6886.
COMMONWEALTH—SOUTH. 6306 Cottage Gr. R. 305. Hyde. Pk. 0604.
COMMONWEALTH—SOUTHWEST. 6314 S. Western. Rm. 201. Prospect 3130.
COMMONWEALTH—ROSELAND. 11112 S. Mich. Rm. 220. Pullman 6615.

Commonwealth Loan Co. BUSINESS ESTABLISHED 1887.

QUICK— LIBERAL— CONFIDENTIAL—

Salary Loans On Your Signature Only

$25 to $300 at NO EXTRA COST. An Unequaled Method.

Come in or phone. Learn how liberal our SALARY LOAN METHOD really is. You'll like the simplicity of the entire transaction.

NO ENDORSERS—NO MORTGAGES. NO PUBLICITY—PAYMENTS TO SUIT.

Furniture, Auto and Co-Maker Loans Made if Requested.

LOCAL LOAN CO. UNDER STATE SUPERVISION.
27 W. WASHINGTON. RANDOLPH 8400
821 W. 63D-ST. ENGLEWOOD 7800
1212 N. ASHLAND. BRUNSWICK 3100
4013 MILWAUKEE. AVENUE 1400
1 N. CRAWFORD. KEDZIE 5900
8 N. OGDEN-AV. HAYMARKET 4700

Personal Finance Says

You can solve any family financial problem with a "PERSONAL" LOAN. Our service is prompt and confidential. The cost is low. SMALL MONTHLY PAYMENTS.

PHONE—WRITE—OR VISIT the nearest PERSONAL office.

CHICAGO—PERSONAL.
4554 Broadway, 2d floor. LONgbeach 4082
4770 Lincoln-av., 2d fl. LONgbeach 6357-8
3982 Milwaukee-av., 2d fl. PALisade 0989
4010 W. Madison-st., 2d fl. NEVada 2134
757 W. 79th-st., 2d fl. RADcliffe 8228
841 E. 63d-st., 3d fl. HYDe Park 1472
2403 W. 63d-st., 2d fl. REPublic 7229
OAK PARK—PERSONAL.
1040 North-blvd., 2d floor. VILlage 6840
CICERO-BERWYN—PERSONAL.
5623 W. 22d-st., 2d fl. CICero 5202
EVANSTON—PERSONAL.
708 Church-st., 2d floor. GREenleaf 6081

Personal Finance Co.

Cash . . . $25 to $300 . . . Salary or Furniture

A quick, dignified transaction giving you the full amount of the loan at legal rates with repayment to suit your convenience. Our FRIENDLY LOAN SERVICE has been popular for the past 43 yrs.

CALL—WRITE—OR PHONE.

C. C. ERD 7 S. DEARBORN-ST., ROOM 916. PHONE CENTRAL 4733-34.

MONEY? MONEY? LOANS—$25 TO $300. Salary or Furniture. **T. B. WARD** 8 S. DEARBORN, RM. 612, RAND. 2060.

$—$—$—QUICK SERVICE—$—$—$ FOR FOLKS WHO NEED UP TO $300 Salary, Furniture or Collateral. Make a loan today. Take 20 months to pay. MASON FINANCIAL CO., 8 S. DEARBORN, RM 910 CENTRAL 3518.

SALARY OR FURNITURE LOANS. $10 TO $300. IMPERIAL CREDIT CO. 30 W. Washington-st., 11th floor. Fra. 8924. SOUTH SIDE OFFICE: 6317 S. Halsted-st. 2d Floor. ENGLEWOOD 0108.

BUSINESS LOANS up to $10,000 on the equipment of factories, restaurants, laundries, hotels, rooming houses, etc. Easy time payments. Also loans on accounts receivable. F. BOLAND, 215 W. Randolph. Frank. 1966.

NEED MONEY? For "Personal" Loans See BACK COVER of the NEW Chicago TELEPHONE BOOK.

Household and Salary Loans, $50 TO $300. Chicago Finance Co., 11 S. La Salle. Room 1301 Central 1060

PROMPT LOANS UP TO $300 ON SALaries, tax warrants, 1st mtge. paper, etc. Rm. 322, 127 N. Dearborn-st. Rand. 4877.

USED AUTOMOBILES FOR SALE.

127 USED CARS BEING LIQUIDATED BY STUDEBAKER AT YOUR PRICE

ALL MUST BE DISPOSED OF BY LABOR DAY

DRASTIC PRICE REDUCTIONS. VERY LIBERAL TERMS. 5 DAYS' DRIVING TRIAL.

'27 Paige Sedan	$ 85
'29 Ford Roadster	95
'28 Hudson Sedan	95
'26 Lincoln Sedan	95
'27 Willys-Knight Sed.	95
'27 Peerless Spt Coupe	95
'28 Essex Coach	125
'28 Dodge Coupe	145
'29 Essex Coach	175
'28 Stude. Pres. Sed.	175
'28 Chrysler 70 Brom	195
'28 Reo Victoria	195
'30 Chevrolet Rdstr.	195
'29 Nash Conv. Coupe	195
'29 Hudson Roadster	195
'30 Ford Sport Coupe	225
'26 Cadillac Sedan	245
'29 Oldsmobile Coach	245
'29 Oakland Coach	275
'28 Franklin Sedan	285
'28 La Salle Sedan	295
'29 Chrysler 65 Sedan	295
'30 Dodge Coupe	295
'29 Stude. Com. Coupe	295
'30 Hudson 8 Sedan	395
'30 Willys-Knight Sed.	445
'28 Lincoln Town Car	445
'29 Stude. Pres. 8 Sed.	445
'29 Stude. Com. 8 Phaet.	485
'29 Franklin Brom.	585
'29 Packard Sedan	685
'29 Lincoln Sedan	875
'31 Stude. Pres. 8 Coupe.	895

STUDEBAKER SALES 26TH AND MICHIGAN OPEN EVENINGS. CALUMET 6492.

Fords—Repossessed—Chevs. 1,000 RECONDITIONED CARS. MUST BE ALMOST GIVEN AWAY. 1928 to 1932 MODELS from $25 up. Make Us An Offer—Your Own Terms. LICENSE FREE. Trade-ins accepted as down payment. 90 day guarantee. Always open. WALTON FINANCE CORP. 940-958 Milwaukee-av.

AUBURN—'32 CUST. BLT. USED 5 PASS. coupe; 6 wire whls.; fender wells; delivered new for $1,685; reposs.; sacr. for $695; your car as down pay.; bal. 12 to 24 mos.; 7 day driving trial. G. M. S. Finance Co. 4635 Washington-blvd.

BUICK—8, 1931 LATEST COUNTRY CLUB coupe. 96-S long whl. base., rum. seat, chrome tire covers, 6 wire whls., white wall tires; cost $2,094; sacr. for $895. Your car as dn. paymt., bal. 12-24 mos. 7 day driv. trial; 90 day guar.; open eves. until 11 p. m. G. N. C. FINANCE CORP., AT CRAWFORD 3939 Washington-blvd.

BUICK—1930 5 PASS. COUPE; LONG WHL. base; 6 wire whls., side mts., white wall tires; cost over $2,300. Repos. Yours at $595. Your car as dn. paymt., bal. 12-24 mos.; 7 day driv. trial. Open eves. till 11. G. N. C. FINANCE CORP., AT CRAWFORD 3939 Washington-blvd.

BUICK—'32 USED 5 PASS. COUPE, MODEL 896. Wire whls., spot., hot water heater, trunk. Delivered for $2,085. Repos. sacr. for $1,385. Your car as down pay., bal. 12-24 mos. 7 day driv. trial. G. M. S. Finance. 4635 Washington-blvd.

BUICK — 1930 BROUGHAM; AN EXCEPtionally clean 5 pass. car, on 132 inch w. b.; must sell at once for best offer. LINCOLN PARK BUICK, 2825 N. Halsted-st.

BUICK—BIG 8 DE LUXE '32 SPORT SEDAN; TRUNK; 6 WIRE, ETC. USED. A $2,250 CAR FOR OVER A $600 SACRIFICE. 1132 DIVERSEY-BLVD.

BUICK—BARGAIN, '30-'31; LARGEST SED. Looks like new; perf. mech.; no buy like this 2 mo. from now. Franklin 0316.

BUICK—'27 STANDARD 4 DOOR SEDAN; new tires; $90 cash. Miss Ray. Euc. 1808.

BUICK—'31 8 4 DR. SED.; NEW TIRES; A-1. $625. Vic. 6040; eves. Dor. 6955.

CADILLAC — 1930 TOWN SEDAN; COST $4,000; DE LUXE; 6 WIRE WHLS., WH. WALL TIRES, TRUNK, SPOT.; AN UNBEATABLE BARG. $1,095. ROBT. M. FOLEY & CO., 3817 LAWRENCE-AV. KEY. 6600.

CADILLAC—REAL 1932 SEDAN; WIRE WHEELS; USED; $2,185 TAKES IT. 1132 DIVERSEY-BLVD.

CHEVROLETS.
1931 Deluxe Coach.........$100 down
1930 Coupe; A-1.........75 down
1929 Coupe; like new.........55 down
GLENN E. HOLMES, Inc. 30 East Lake-st.

Chevrolet '28 Landau, $85 NORTHWEST BUICK CO. 3891 LAWRENCE-AV.

CHEVROLET—1931 5 PASS. COUPE. LIKE new thruout. Owner can arrange terms. BEVERLY 5620.

CHEV. — VERY LATE '27 COACH; A1 cond.; 3 new tires; $65. Priv. Hem. 6120.

CHEV.—COACH, '32 USED; PRIV. PARTY; $425, $150 dn. Falberg, 7027 Indiana.

CHEVROLET—'28 COUPE, UNUSUALLY GD. Fine tires. $75 cash. Priv. Stew. 3392.

CHRYSLER—8, 1931, 4 DR. 5 PASS. DE luxe sedan; positively looks just like new; beautiful black finish; used very little; orig. cost $1,887; reposs.; sacr. for $695; your car as down pay.; bal. 12 to 24 mos.; 7 day driving trial. G. M. S. Finance Co. 4635 Washington-blvd.

CHRYSLER—1931 DEL. 8 SED.; LATEST series; V-radiator; run very little; only $635; 90 day written guarantee; terms. M. J. KELLY. 4445 W. MADISON.

CHRYSLER—'29 75 SEDAN; PERF. COND.; must sell at once; $285, or best offer; priv. party Call Cedar. 1513 after 6 p. m.

CHRYSLER — '28 72 COUPE; RUMBLE seat; $200; will trade. 2857 Wallace-st.

CORD—1931 CUSTOM DE LUXE SEDAN; 6 wire wheels, 2 fender mounted; white wall tires; used little; will pass for new. Original cost, $3,200; repossessed; sac. for $795. C. M. A. C. Finance. 3327 Milwaukee at Crawford.

DE SOTO—'32 4 DR., 5 PASS. SEDAN; used; big savings; terms, trade. Sampson Motor Sales, 3845 W. Madison-st.

DODGE—1931; 8 CYL. SEDAN; DEMONstrator, fully equipped, with wire wheels; carries our regular guarantee. Can be bought at a big reduction. Easy terms. Ask for Mr. McCue. Dashiell Motor Co., 2542 S. Michigan. Cal. 7300.

FORDS FORDS FORDS

50 late '30s, 31s. All models, $165 up. Terms as low as $50 down, $3 week. $75 to $125 for your 1928 or 1929 Ford or Chevrolet. Money back guarantee with every car. LITSINGER, 925 W. Jackson. Alw. open. AUTHORIZED FORD DEALER. OVER 35,000 SATISFIED OWNERS.

FORDS—1928 TO 1931. ALL MODELS. PRICED TO SELL AT ONCE. SEE OUR BARGAINS BEFORE YOU BUY. HESSER & SODEN, 1234 MORSE-AV.

FORD—1931 VICTORIA. HAS BEEN CAREfully driven. Looks like new. Motor, paint, tires perfect. Must sell at once. 650 Madison-st., Oak Park. Austin 2102.

FORDS—[20] 1931, 1930, 1929; CABRIOlets, Sport Coupes, Std. Coupes; all in perf. condition, at a bargain. Terms or trade. LAWDER BROS., 6900 VINCENNES-AV.

FORD—MUST SELL MY 1930 CANARY yellow Sport Cabriolet [convertible]; can arrange terms. Call Keystone 3800.

FORD—1931 TUDOR, PERFECT IN ALL respects. Owner will consider small trade or terms. NORMAL 6807.

FORD—'32 V-8 2 DOOR SEDAN, BLACK color; used. Big discount. Terms. 1801 W. 63D-ST., COR. WOOD.

FORDS — 10 LATE 1931 AND 1930 TUdors, in excel. cond., at a barg. Terms, trade. LAWDER BROTHERS, 6900 VINCENNES.

FORD—RDSTR., '30, RUM. SEAT; LIKE new in. out. $145. 3039 Sheffield-av.

FORD—'30 TUDOR, FULLY EQPD.; MOTOR A1; real buy. $83 dn. 1107 N. Clark.

FORDS—V-8'S 1932; USED; TERMS. SEE Walton Finance Corp., 940 Milwaukee.

FRANKLIN—'30 DE LUXE 5 PASS. SEDAN; 6 wire whls., fend. wells, chrome tire covers, white wall tires; nearly new; cost $2,950. Reposs., sacr. for $695. Your car as dn. payment, bal. 12-24 mos. 7 day driving trial. 90 day guarantee. Open eves. until 11 p. m. G. N. C. FINANCE CORP., AT CRAWFORD 3939 Washington-blvd.

FRANKLINS—REBUILT AND GUARANT'D. All models and body styles; real bargains. FRANKLIN FACTORY BRANCH. 2000 S. Michigan-av. Victory 2000.

FRANKLIN—'27 SERIES 11-5 SEDAN. Exc. condition thruout. Triangle 0052.

USED AUTOMOBILES FOR SALE.

CADILLAC—'31 V12 7 PASS. SEDAN, 6 wire wheels; splendid condition. $1,950. Cadillac—'31 V12, convertible coupe, black, 6 red wire wheels. $1,950. Cadillac—'29 Fleetwood 5 pass. sedan, 6 wire wheels. M341-B. $875. Packard—'30 custom phaeton, M740; about $600 in accessories. $1,200. Packard—'28 custom club sedan, 6 wire wheels; good condition. $550. Buick—'30 roadster M30-64, maroon, 6 wire wheels. $575. Buick—'28 sport touring; low mileage; good condition. $175. North Shore Motors, Cadillac-La Salle, 108 N. 1st-st., Highland Pk. Phone H. P. 2260

Fords—500—Chevrolets Priced Lowest in History. 500 GUARANTEED CARS REDUCED 60%. $20 CASH, BAL. EASY. No Endorsers. '29s, '31s, $75 UP. '27s, '28s, $25 UP. 1932 STATE LICENSE FREE. Your car as down payment. Always open. LEVY AUTO AND FINANCE CO., 724 Milwaukee cr. Carpenter.

SALE OF 100 REPOSSESSED CARS AT lowest prices in town; 7 day driving trial; 90 day warranty; 12 to 24 months to pay. West Side Auto Exch., 4637 W. Madison-st.

FRANKLIN—1931 DE LUXE SEDAN, 4 spd. trans., 6 wire whls., side mts., trunk rack. A beauty, like new. Cost $3,000. Our price, $1,450. Terms. 4444 Irving Park.

GRAHAM—'32 USED 6 SEDAN; 4 DR. Wire whls.; heater; white wall tires; dr. little; $545; your car as down pay.; bal. 12-24 mos.; 7 day driv. trial. Open eves. until 11 p. m. G. N. C. FINANCE CORP., AT CRAWFORD. 3939 Washington-blvd.

GRAHAM—1932, USED, BLUE STREAK SEdan; finished in pearl essence blue; exceptional buy at $785. Tms. 4444 Irving Pk.

HUDSON—CUSTOM SEDAN; '27; UNUSUALly clean; had A-1 care; tires good; mechanically perfect; full price $125. Butler Motors, 2457 Mich.-av. Mich. 2000.

Hupmobile—Hupmobile. We have several 1931 models, sedans, 5 passenger coupes, and sport coupes. All have free wheeling, wire wheels, and fender mounts; prices range from $450 up. All cars have 90 day guarantee. Terms or trade. ALWAYS OPEN. 2810 MADISON-ST.

HUPMOBILE—1931 MOD. S "6" COUPE de luxe, so slightly run same as new throughout. Sacrifice at $350; 90 day guar. Terms. 3424 Milwaukee-av. Spaul. 2700.

HUPMOBILE—1930 SEDAN, 8 CYL., CUStom. Must be sold; 6 wire wheels. 3238 Jackson-blvd. Nevada 1925.

HUPMOBILES — ATTEND THE GREAT selling event now in progress; buy now. Gambill Motor Co., 2230 S. Michigan-av.

LA SALLE—COUPE, '28; BY OWNER; PERfect cond.; gt. sac., $350 only. R. P. 8733.

LINCOLN SEDAN. 1931 model that looks and runs as though it were direct from the factory. Here is a distinguished looking car that was only driven enough to have the motor properly broken in. This Lincoln represents the industry's finest and will please the most exacting buyer. Only $1,895. Terms. PIERCE-ARROW FACTORY BRANCH, 2246 S. Michigan.

LINCOLN—8, LATE 1931 5 PASS. SEDAN; driven little; 6 w. whls., side mts.; radio; heater; white wall tires; free wheeling; will sacr. for $2,075; your car as down payment; balance 12-24 mos.; 7 day driv. trial. G. N. C. FINANCE CORP., AT CRAWFORD. 3939 Washington-blvd.

LINCOLN—LATE '31, FREE WHLG., DE luxe 5 pass. coupe; 6 wire whls., side mts., white wall tires; $1,975. Also '31 free whlg. de luxe 4 door town sedan. Tms. 1801 W. 63D-ST., COR. WOOD.

LINCOLN—LE BARON SEDAN, 1928; WIRE wheels, 2 side mounts, 6 brand new tires; perfect condition throughout; can arrange terms. 2970 Sheridan-rd., Apt. 1509.

LINCOLN—REAL '32 DE LUXE SEDAN; MUST SELL; USED; MAKE OFFER. WELLINGTON 7802.

MARMON—1928 SM. 8 4 DOR. SEDAN; GD. tires; perf. cond.; need cash. $90; priv. party. Call at 4530 Maiden-av., Apt. 211.

NASH—'31 SPEC. 6 SED.; 6 WOOD WHLS., chrome tire covers; driv. mirrors, Tropicaire htr.; excel. cond. $475; terms, trade. PEOPLES FINANCE CO., 2919 MADISON.

NASH—'29 4 DR. SEDAN; A1 COND.; PRIV.; $185. 2740 W. 16th-st., after 4 P. M.

OLDSMOBILE—LATE '30 DE LUXE SEDAN; White wall tires; like new throughout; loads of extras; cost $1,234; reposs.; sacr. for $335; your car as dn. pay., bal. 12-24 mos.; 7 day driving trial; 90 day guar. G. N. C. FINANCE CORP., AT CRAWFORD. 3939 Washington-blvd.

OLDSMOBILE—1931 DE LUXE SEDAN, 6 wire wheels, side mounts, extras. Bargain. $575. Terms. Miller, 4444 Irving Park.

OLDSMOBILE—SPORT COUPE, '30; LIKE new, $180. Walton Finance, 940 Milwaukee.

PACKARD—'30 DE LUXE 8 SEDAN, TRK., 6 whls., side mts., chrome tire covers, white wall tires; cost $2,650. Reposs. sac. for $585. Your car as down paymt., bal. 12-24 mos. 7 day driv. trial. Open eves. till 11. G. N. C. FINANCE CORP., AT CRAWFORD 3939 Washington-blvd.

PACKARD—CLUB SEDAN; "7-45" 1930 model; beautiful Packard blue finish; 6 w. w.; 6 white wall tires; heater; spotlight; special chromium bars on running board, splash pans, and fenders; radiator screen; trunk; reconditioned; guaranteed; $1,400. PACKARD, 24th and Michigan-av. Cal. 7400.

PACKARD—LT. 8, 1932; CONV. COUPE; used 3 mos.; 6 w. w.; sd. mts.; cannot be told from new; cost $2,228. Must sell this week. $1,650. Call Mr. Shepherd, Austin 2100. 640 Madison-st., Oak Park.

PACKARD—'29 LIGHT 8 SEDAN. MOTOR, tires and paint like new; side mts.; only $750. 636-650 Madison, Oak Pk. Aus. 2100.

PACKARD—1928 SPORT SEDAN IN EXcellent condition. Bargain for $445. Jas. Levy Buick Co., 23d-st. and Michigan-av.

PACKARD—'28 6 CYL. 5 PASS. SED.; LIKE new. Owner. $325. 4440 W. Madison.

PACKARD—6, SEDAN, 395; 1926; GOOD economical car. Sunnyside 3632.

PIERCE-ARROW "133" model 5-pass. sedan, '29. A splendid value. Just conditioned in our New Car Service Division by the same craftsmen who serve NEW CADILLACS and LA SALLES. Try this car. Its performance, appearance and design should appeal to the prospective new Pierce-Arrow buyer. Price reduced to $695. Drive in your old car for trade, terms. CADILLAC MOTOR CAR CO., 2250-58 S. MICHIGAN-AV. Cal. 4185.

PIERCE-ARROW—'30 4 DR. SEDAN, DR. very little; white wall tires; cost $3,800. Sacr. for $695. 90 day guar.; 7 day driv. trial. Your car as dn. paymt., bal. 12-24 mos.; 90 day guar. Open eves. till 11 p. m. G. N. C. FINANCE CORP., AT CRAWFORD. 3939 Washington-blvd.

PIERCE ARROW — SEDAN, DE LUXE; HARDLY RUN; A $3,500 CAR. OUT 8 MO. LATEST '30; MUST BE SOLD FOR CHARGES; $895; REAL BUYER CAN EXPECT A REAL BARGAIN. CALL ED. WEAVER. 1132 DIVERSEY-BLVD.

PIERCE-ARROW SED., $795 1930 5 pass.; a beautiful car. South Side Nash Sales, 7158 Stony Island. Dor. 2307.

PLYMOUTH—1932 USED CONVERTIBLE Sedan demonstrator. This is the current model with floating power. Finished in a beautiful blue. Has 6 wire wheels and fully equipped, including a trunk. Will be sold at a big saving. Terms. Ask for Mr. Saper. Dashiell Motor Co., 2542 S. Michigan-av. Cal. 7300.

PLYMOUTH—'32 4 DR. 5 PASS. USED DE luxe sedan, wire whls., beautiful blue finish. Just like new. Reposs., sacr. for $485. Your car as down pay., bal. 12-24 mos. 7 day driv. trial. G. M. S. Finance Co. 4635 Washington-blvd.

PONTIAC—6, USED '32 DE LUXE 4 DR. 5 pass. sedan; w. whls., white wall tires; used 60 days; cost $1,100. Reposs. Sacr. for $595. Your car as dn. paymt., bal. 12-24 mos.; 7 day driv. trial. 90 day guar., open eves. G. N. C. FINANCE CORP., AT CRAWFORD 3939 Washington-blvd.

PONTIAC—'32 USED 4 DR. 5 PASS. DE luxe sedan; 6 wire whls.; fender wells; trunk rack; delivered new for $997; used very little; reposs.; sacr. for $725; your car as down pay.; bal. 12 to 24 mos.; 7 day driving trial. G. M. S. Finance Co. 4635 Washington-blvd.

PONTIAC—1931 COACH, $475; ALMOST new. Fully guaranteed. Terms to suit. LOGAN SQUARE BUICK, 2468 Milwaukee.

PONTIAC—'29 COACH, 2ND SERIES; A1 cond.; need cash. $165. 3433 Madison.

REO—ROYAL '32 FLY. CLOUD, USED 5 pass. sedan; free wheeling, 6 wire whls., white wall tires, side mts.; cost $1,985. Reposs., yours at $995. Your car as dn. paymt., bal. 12-24 mos. 7 day driv. trial. G. N. C. FINANCE CORP., AT CRAWFORD. 3939 Washington-blvd.

REO—'31 FLYING CLOUD 6, 4 DOOR SED., $565. Tms. 1801 W. 63D-ST. Alw. open.

REO—FLYING CLOUD, '28, 4 DR. SEDAN, white wall tires, $195. Perf. condition. 1801 W. 63D-ST., COR. WOOD.

ROCKNE—'32 6, USED, 4 DR. 5 PASS. DE luxe sedan; wire whls., delivered new for $1,023. Reposs., sacr. for $595. Your car as down pay., bal. 12-24 mos. 7 day driv. trial. 90 day guar. G. M. S. Finance Co. 4635 Washington-blvd.

STUDEBAKER—1930 PRES. 8 SEDAN, 4 dr.; 6 wire whls., white wall tires; cost $2,600. Reposs., yours for $595. Your car as dn. paymt., bal. 12-24 mos.; 7 day driving trial. G. N. C. FINANCE CORP., AT CRAWFORD. 3939 Washington-blvd.

STUDEBAKER—1930 SED., ALSO COUPE; rumble, both President 8, de luxe, wire wheels, side mts.; $325; terms, trade. Fitzpatrick, 6555 Cottage Grove. Alw. open.

STUDEBAKER—1929 4 DR. SEDAN; FULL equipped, including spotlight; A-1 condition; $45 down, balance easy. No endorsers. 5710 Broadway. Long. 1252.

STUTZ—LATEST '30 5 PASS. DE LUXE sed.; 6 w. w., trunk rack. Booster brakes; many extras; must sell to settle ins. loss. 175 W. Jackson, Rm. 586. Webster 7575.

STUTZ—REAL 1930 5 PASS. SEDAN; 6 w. w.; many extras, $550. 4440 W. Madison.

WILLYS-KNIGHT—'30 5 PASS. SED., COMP. with 4 new Firestone tires, h. w. heater, Lorraine spotlight, trunk rack, etc.; new car guar.; bargain; $275. 2452 S. Michigan-av.

USED AUTOMOBILES FOR SALE.

WILLYS-KNIGHT—'31 SEDAN; LONG WHL. base; 6 wire whls.; white wall tires; trunk; radio; nearly new car; cost $1,985; reposs.; sacr. for $595; small dn. paymt.; bal. 12-24 mos. G. N. C. FINANCE CORP., AT CRAWFORD. 3939 Washington-blvd.

WILLYS-KNIGHT—1932 DE LUXE SEDAN with 6 cyl. silent Knight sleeve valve motor; used very little. Has 6 wire whls., side mts., etc. Cost over $1,100; special for quick sale, $675. Terms. Trade. West Side Buick Co., 4666 Washington-blvd.

WILLYS-KT.—'28 SMALL 6 DR. SEDAN; exc. con.; need money; $145 cash. Col. 6813.

AUTOMOBILE LOANS.

CASH In 10 Minutes—No Delay. AUTO AND TRUCK LOANS. **$350 to $10,000** CONFIDENTIAL. NO ENDORSERS. 15 Years at Same Location. **WINTER-HIRSCH** 1842 S Michigan-av. CALUMET 4586. 4657 W. Madison-st. ESTERBROOK 3243. 6359 Broadway. Rogers Park 9500. Cor. Devon-Broadway.

BETTER SERVICE HAS EVER BEEN OUR AIM **On Automobile Loans** You may now obtain complete information and make application for a loan or refinance your present notes at any of the 35 Branch offices of the Chicago Motor Club as well as our 5 neighborhood service offices. NO ENDORSERS. LOWER RATE. Established 1919.

Automobile Bonding Co. 11th Floor Chicago Motor Club Bldg.
66 E. South Water-st. Ran. 7990.
4802 N. Western, 2d fl. Lon. 8342.
7850 S. Halsted, 2d fl. Tri. 0807.
6212 Cottage Grove. Hyde Park 2723.
4734 W. Madison. Aus. 3906.
Optional service includes 1 year full towing, legal and touring service.

ECONOMICAL LOAN SERVICE On Your Auto or Truck. Call at one of our offices for complete information about a loan on your automobile or truck. Ask about our confidential service plan and our policy of Lowest Rates in Chicago. **Majestic Investment Corp.**
105 W. Monroe. Randolph 4364
6241 Cottage Grove. Dorchester 4561
5321 W. Madison. Austin 4069
647 Madison-st., Oak Park. Euclid 1808

LEWIS E. BOWER, 59 W. Wacker-dr. 1240 S. Michigan-av. 1217 Devon-av. 747 Madison-st., Oak Park. LEGAL RATES UNDER STATE CONTROL.

MONEY NOW. NO QUESTIONS ASKED. LIBERAL CASH IN 10 MINUTES. Gordon Finance Co., 2230 S. Michigan-av.

AUTOMOBILES WANTED.

DO YOU WANT TO SELL YOUR CAR? We secure cash buyers for you, demonstrate your car by appointment, and close sale. We are not dealers. Charges reas. AUTOMOBILE OWNERS SALES ASSN., 105 W. Adams-st., Room 1235. Frank.5042.

FORDS AND CHEVROLETS WANTED—HIGHEST CASH PRICES PAID for passenger cars and trucks. 940 to 958 MILWAUKEE. MONROE 3000.

CAN USE 50 CARS AT ONCE— SPOT CASH. BRING THEM IN. C. ZEPP, INC., 2950 Lawrence-av.

WANTED—50 USED CARS. We pay cash. Ray Tennes Motor Co., 2451 N. SACRAMENTO-AV.

WILL PAY CASH FOR '30 or '31 CADILlac, La Salle or Packard sedan. 625 Grove-st., Evanston. University 5912.

WTD.—LATE MODEL SMALL CAR FOR cash. See Mr. De Vaney. 4148 Milwaukee.

WTD.—50 LATE AUTOS FOR CASH. 3327 Milwaukee, at Crawford. Pensacola 4379.

WE PAY MORE CASH FOR YOUR CAR SEE US FIRST. 3431 W. MADISON.

WANTED—USED CARS, TRUCKS. HIGHest prices. 7019 S. Halsted, Radcliffe 0989.

WE PAY CASH FOR YOUR USED CAR. See Mr. Gnawuch, 6033 Cottage Grove-av.

CARS SOLD FOR OWNERS ON COMMISsion basis; quick action; all makes; all models. Est. 10 yrs. 3333 Fullerton. Op. eves.

WTD.—TODAY, CHEV. OR FORD, '28-'29, any mod.; pay cash. 6408 Greenwood, 3d.

SMALL CHEAP CAR, PREF. COUPE. CALL after 5 o'clock. 5318 Winthrop.

MOTOR TRUCKS.

FORD—CHEV.—200 TO PICK FROM. THE BEST SELECTIONS IN CHICAGO. All type bodies. 90 day guarantee. LOWEST PRICES—EASIEST TERMS. 940 TO 958 MILWAUKEE.

STERLING 3½ TON DUMP. EXCELLENT condition. Good tires. A buy. 1716 W PERSHING-RD. VIR. 0210.

FORD TRUCKS—'29S, '30S, '31S. ALL BODY types. $100 up. Tms. or trade. Guar. LITSINGER. 925 W. Jackson. Alw. open.

FORD—LATE 1929 BOUL. DELIVERY, $135. Take $50 dn. Trade. 6606 S. Halsted-st.

FORD—LATE 1931, 1½ TON DE LUXE Panel truck. Barg. 1107 N. Clark-st.

CHEV.—1 TON; GOOD COND., $150. 3070 W. Grand-av. Phone Nevada 2664.

MOVING VAN BODY, PULLMAN CAB, ALmost new. 8714 S. Sangamon. Vin. 4260.

MOTOR TRUCKS TO RENT & WANTED.

PANEL OR STAKE BODY TRUCKS, ½ TO 1½ ton capacity; for rent without driver Low rates. Phone WABASH 0602.

REFRIGERATOR SEMIS WANTED AT once; long dist. haul. 1912 Jourdan-ct.

REFRIGERATOR TRUCKS WTD.—IMMEDIately; steady hauling. 618 W. Elm-st.

AUTO TIRES.

NEW U. S. ROYAL 2DS. SAVE UP TO 50%. Passenger and truck tires. All sizes. Serlin Tire Co. 1400 S. Michigan-av.

MOTOR BUSES FOR SALE.

STUDEBAKER—BUS. 16 PASS.; NEWLY conditioned; at a sacrif. Franklin 0280.

AUTO ACCESSORIES, REPAIRING.

17 TO 19 IN. BLACK AND CHROM. TIRE covers; $5-$6 per pr. 2030 S. Wabash.

MOTORCYCLES AND BICYCLES.

HARLEY-DAVIDSON—'30, 74 VL, A1 COND. 12,300 mi. Nev. 7744, aft. 5 p. m. Bishop.

BUSINESS OPPORTUNITIES.

Businesses For Sale.

ADV. BUSINESS—PROFITABLE; SAC.; INvestigate. Rm. 423, 4750 Sheridan-rd.

BARBER AND BEAUTY SHOPS — ALSO fixt., new, used. PAIDAR, 1108 N. Wells-st.

BARBER SHOP—2 CHAIR; VERY REASONable. 3522 ARMITAGE.

BARBER SHOP—3 CHAIRS; H. W. HEATER Reas. 6427 S. Ashland-av. Pro. 5712.

BEAUTY PARLOR—FOR SALE—SUPPLIES, equipment; cash; easy terms. Catalog sent. GIBBS & CO., 21 S. WABASH-AV.

BEAUTY SHOPPE—EST.; SMALL AMT. req., at a sacrifice price. 745 Belmont-av.

BOARD. HSE.—15 RMS.; ALL RNTD. RST. 45 ft. frntg. Cash. 2614 Greenview.

CANDY STORE—OLD ESTAB. MUST SEE at once. Barg. 2153 N. Richmond-st

CANDY, CIG., GROC., DRY GDS.—EST. 30 yr.; owner ill. 5603 S. Damen, Hol. 1072.

CANDY, DEL., OPP. SCHL., GD. BUS., LIV. rms.; apt. dist. Barg. 6108 N. California.

CIGARS, TOYS, MAG., SPORT GDS., ETC. —Dandy loc.; reas. rent; name your price; must be sold at once. 1440 E. 55th-st.

COAL YARD AND GAS STATION—COMbination coal yard equipped with Godfrey system; 3 large coal pockets. Modern retail gas station, handling retail and wholesale business; tank car facilities. 35 miles from Chicago; modern town of 6,000 on main highway in town. This is an exceptional buy; $10,000 cash required; no trade. Address M D 320, Tribune.

DEL., FOOD SHOP—INC. 4 RMS.; FURN.; leaving city; will sacrifice; no agents. Call after 6 p. m. 3342 S. Halsted-st.

DELIC., CANDY, CIGARS—BEST LOCATED apt. dist.; sac. $900; worth dble.; liv. qtrs. $30 rent. 2458 Diversey-av.

DELICATESSEN—OLD ESTAB. WOND. BUS. Best loc. N. W. Side; sac. $950; cheap rt.; nice flat. Money maker. 2055 Montrose.

DEL., FOUNT., LUNCHEONETTE—ONLY store of kind in town; doing $1,300 a mo.; rare opp.; reas. for sell. Grace. 4969.

DELIC.—BEST LOC. IN ROGERS PK.; OLD estab.; $25 rent; $950 for all; real bus. for couple ladies. 7219 Rogers-av.

DELICATESSEN—ESTD. 5 YRS. NR. 6 CORners in new Portage Pk. Theater Bldg. A live business. Reas. 4060 Milwaukee-av.

DEL., GROC.—IN LRG. APT. BLDG.; STM. ht., hot water; cor.; liv. qtrs.; place for lady or cpl.; barg.; terms. 1344 Wilson-av.

DEL., GRO., ICE CR., CIG. STAND—GOOD bus.; cheap rt.; no dealers. 4165 Lincoln-av.

DEL., GROCERY—EST 8 YRS. GD. GOING bus., liv. rms.; reas. 2941 W. 59th-st.

DEL., GROC.—LIVE STORE; EST. 10 YRS. liv. r.; sell. acc. oth. bus. 4637 N. Damen.

DEL., CANDY, ICE CREAM—MOD. FLAT; rent $45; A1 bus.; $500. 11700 Vincennes.

DELICATESSEN STORE—REAS.; GD. LOC. 640 Addison-st. Buckingham 7019.

BUSINESS OPPORTUNITIES.

Businesses For Sale.

DELIC., GROC., CIG., CANDY—OLD ESTAB. corner, no competition whatever. Has done over $400 a wk.; rent $35 with 3 rms. and garage. Must be sold at once. Price $850, part time, worth much more. 3327 N. Damen-av., 2 blks. north of Belmont.

DEL., CIG., CANDY, ICE CREAM—BEST sm. store in all Chgo.; restricted apt. dist.; clean stock; Frigid.; rent $35; 4 rms., bath; $850; tms. 1302 Byron, blk. W.3850 N.Clark

DEL.—GROC., CIG., ICE CREAM, CANDY; living quarters; low rent. Beverley 6083.

DELICATESSEN AND ICE CREAM PAR.—Must sell. 4211 W. Fullerton.

FRUIT AND VEGETABLE MARKET—BUSY N. S. loc.; must be sold immediately for cash, acct. sickness. Ravenswood 5651.

GAS STATION—SELLING ACCOUNT OF other business; good location with long lease; $3,000 for entire stock and equipment. Address M D 569, Tribune.

GAS STA.—NETTING $100 WEEK; 5 YR. lease; turn over to good opr., $2,000 to handle. Shell, Clarendon and Lakeside-pl.

GAS STATION—CORNER LOC.; GOOD BUS. Price low. MANUSOS, 160 N. La Salle.

GASOLINE STA.—EXCELLENT LOOP LOC.; gd. business; bargain. Dearborn 5087.

GAS STA.—SO. SIDE; DO EXC. BUS.; INC. pit, hoist; price right. Bev. 9573.

GAS STATION—GD. LOCATION, PUMPING 9,000 gallons. Reas. 1135 W. 51st-st.

GROC., MKT.—EST. BUS.; 5 LIV. RS. NR. 79th-Stony Isl. Sac. or trade. So. Sh. 0694.

GROCERY, FRUIT, VEG. STORE—BARGAIN for quick sale. 2754 Lake-st.

GROC.-DELI.—WELL STOCKED; NO COMP. Must sell. Reas. 6317 Grand-av.

HOTELS, APT. HOTELS, RMG. HSES., FOR Sale or lse.; all sizes. Secured with $500 up. M. R. DeWoskin Co., 160 N. La Salle. Sta. 9891.

MEAT MARKET AND GROC.—WON. OPP. for but.; 60 mi. fr. Chgo. Rent reas. $400 wk. income. Part. disagree. Call Arm. 7465.

RESTAURANT—EQUIPPED; GOOD LOC.; cash terms. 1102 Madison. Kedzie 5989.

RESTAURANT—4034 MONTROSE, WITH or without equipment. Div. 2392 after 6.

RMG. HOUSE—40 RMS.; UPTOWN; RENT, $250, incl. furn.; $1,000 security; only rel. party considered. Address X 373, Tribune.

RMG. HSE.—51 R.; DEARBORN NR. PARK; rt. $350 mo.; clean, well furn.; $2,500 req. Steinbock & Alexander, 160 N. La Salle.

RMG. HSE.—42 RMS., 12 BATHS, EDGE. dist.; nice furn. Must sell at once. Pr. $1,600; terms. Excel. apt. Longb. 4297.

RMG. HSE.—14 RMS.; RENT $25 MO.; sell or trade for truck. Seeley 0698.

RMG. FLAT—5 RMS., 2 RTD., PAY EXpenses; A1 trans. Sacr. 2801 Warren-blvd.

TAILOR SHOP—GOING CONCERN IN 100 rm. hotel FACING WORLD'S FAIR. 3716 Lake Park-av. Bargain.

TAILOR-CLEANING SHOP — GOOD BUS.; exc. loc.; rt., $30; sacr. $250. De Woskin. State 9891.

TAILOR SHOP AND CLUB—GOING BUS., on west side. Austin 1907, after 7 p. m.

TEA ROOM—RENT $35; NEW BLD.; EDGEwater dist. Address X 551, Tribune.

THEATER—SELL OR RENT; SAC.; NR. loop; up to date movie house. Ked. 1051.

VEND. RTE.—GD. WKLY. INC.; NO COMP. $180 req. Apply 109 N. Dearborn, R. 1201.

Partnerships and Investments.

MEN WANTED. Guaranteed Money Daily. Old well rated Co., wants few reliable men city, other towns, to service and collect established routes, 1c and 5c amusement machines. Guaranteed income every day on cond. sal., plus profits basis. $350 cash req., fully sec. Phone Nevada 4132. Call or write K. J. N. Co., 4334 W. Harrison-st.

WANTED — MAN WITH CHAIN STORE grocery and meat exper. to invest $750 to $1,000 for half ownership in successful corner store in Wis. town, 2,500 people; store has been successful for 40 years. Address B F 19, Tribune.

WANTED—MEN OWNING 2½ TO 3½ TON tractor and trailer trucks with 18 to 20 ft. refrigerator bodies; will furnish steady income to operators willing to apply themselves. 4125 Emerald-av. ADVANCE TRANSPORTATION CO.

OPPORTUNITY. Reliable Gentile with $275 and serv. can connect with depend. firm. Perm. pos., steady inc. Inv. sec. Ph. for appt. Nev. 7772.

LADIES—MOST OUTSTANDING COMMODITY on market selling through vending machines; positive necessity for women; $360 invested earns $20 weekly. Vend-Rite Systems, 75 E. Wacker-drive.

$1,500 BUYS ½ INT. IN WHOLESALE AND retail goat dairy; large demand; cannot handle two cities alone; act quick. Cloverleaf Goat Dairy, Janesville, Wis., R. 4.

MAN — TO BECOME MEMBER OF FIRM preparing best cooked meats in Chi.; unusual opp'ty. Address M D 458, Tribune.

VEND-RITE SYSTEMS IS THE ONLY RITE way to vend-rite. Vending machine routes. 75 E. Wacker-dr., Room 914.

Distributors.

DISTRIBUTOR. CHICAGO TERRITORY. FOR CHOCCO-YEAST. Must qualify financially and otherwise. No Triflers. See Mr. Max Cohen, Hotel Morrison, Monday, Tuesday and Wednesday.

DISTRIBUTORS—FOR CITY AND STATE; A fast seller; 100% profit. Call or write. D. AND C. CO., 709 S. Western-av.

Concessions, Locations, and Leases.

$30 PER MO. RENT; HIWAY SITE; TOURists' camp, gas station, lunchroom; 100 ft. frontage; 445 deep; get ready for World Fair Tourists; no brokers. Address A L 600, Tribune.

Business Equipment.

POPCORN MACH.—ALMOST NEW; WILL lease or sac. for cash. Hay. 7752.

WANTED—TO BUY 700 THEATER CHAIRS. EDWARD J. THOLE, EVANSVILLE, IND.

Wanted.

IF THE KIND OF STORE OR BUSINESS you want to buy is not offered for sale today why not advertise in the Business Opportunities Wanted Column? Stop in today at the Tribune Want Ad Office, Madison and Dearborn-sts., or call Superior 0100. Ask for an Ad Taker.

HAVE $1,000 CASH TO INVEST IN A little business. Address X 287, Tribune.

JEWELRY, WATCHES, ETC.

MOST CASH PAID for old gold, silver, platinum, broken jewelry, watches, rings, chains, fobs, bracelets, brooches, pins, cuff buttons, eyeglasses, bridgework, crowns, false teeth. Appraiser will call at your home if requested. MARTIN REFINING CO., 55 E. Washington-st., Rm. 1218. Dear. 3394.

WE PAY BEST PRICES FOR GOLD, PLATINUM, DIAMONDS, OLD JEWELRY ACME GOLD REFINERS, 55 E. WASHINGTON-ST., RM. 828.

Pawn Tickets—Diamonds bought for cash; also old gold, silver, broken jewel., gold teeth. For sale, ½ kt. dia., $40; ¾ kt. dia., $50; baguette dia. watch, $25. Jeweler's Ex., 32 N. State, R. 1102. Dea.8905.

100% FULL VALUE PAID in CASH for diamonds, old gold, broken jewelry, crowns and bridgework, watches, pawn tickets, etc. ASK FOR MR. LANE. 7 W. Madison, Cor. State-st., Room 811.

1.06 KT. BLUE WHITE DIAMOND, 6 diamonds mounted in platinum ring. SPECIALLY PRICED.........$100.00 Diamonds, old gold, pawn tickets bought. THE U. S. LOAN BANK, 10 N. Clark. Room 605.

WE PAY MORE CASH FOR OLD GOLD, jewelry, dental crowns. See us before selling. STANDARD SMELTING WORKS, 202 S. State-st., corner Adams, Room 302.

1.06 CT. DIA., BLUE WHITE PERF. GEM, set in lady's plat. ring, with 12 dias.....$445 Will submit for appraisal—No cost to you. LEVINSON'S LOAN BANK, 739 N. Clark.

TOP PRICES FOR OLD GOLD, JEWELRY, dental crowns. U. S. Gold Refiners, 202 S. State-st., corner Adams, Room 913.

HIGHEST CASH IMMEDIATELY FOR OLD gold, dia., watches, teeth, etc. Romack Refinery, 7 W. Madison, cor. State, R. 1002.

FULL VALUE FOR GOLD, JEWELRY, AND diamonds. Rocco, 32 N. State, R. 900.

BARTER AND EXCHANGE.

R. E. CLEAR NORTH SIDE, 33 FT. VAC. in growing neighborhood, value $1,000, for good used car, or equity in new car. Phone Mohawk 3200, Apt. 519.

AUTO WANTED IN EXCH. FOR FURNIture of equal value. Have beau. furniture of 8 rm. house. Beverly 4608.

LOT, $1,500 EQUITY IN S. S. VAC. LOT, for used car or truck. Col. 5460.

RUGS, 3, 2X4 AND 9X12 CHINESE ORI.; up. piano for gd. late mod. car. Rav.4505.

CLOTHING, FURS, ETC.

REAL BARGAINS IN SAMPLE FUR coats, $25-$30-$35. Act quickly. Bart's Fur Factory, 65 E. Randolph-st.

NATURAL MUSKRAT, SIZE 38; A1 COND. Sell for $40. Sunnyside 2786.

INSTRUCTION.

FRENCH CONVERSATION CIRCLE TODAY, 4 p. m. FREE. Trial lessons free in French, Spanish, German, Italian, English. Berlitz School, 56 E. Congress. Har. 0392.

AUCTION SALES.

WILLIAMS, BARKER & SEVERN CO. 423 S. Wabash. General Auctioneers. Furniture. Carpets. General Household Goods. Telephone Harrison 3777.

MACHINERY AND EQUIPMENT.

WANTED—TOWNSEND RIVETING MAchine No. 1. Horn type for hollow work. Address M B 572, Tribune.

CASTOFF CLOTHING.

HIGH PRICES FOR MEN'S CAST OFF clothes. J. Good, 33 N. Halsted. Mon. 0377.

BOATS, YACHTS, ETC.

NEW DART 26 FT. HULLS, $375. 6035 W. Fort-st., Detroit, F. O. B.

Two of Three Planes in Atlantic Flights Are Missing—Paul Block, Publisher, Aids Walker Defense

[TRIBUNE Photo.]

"THE FLYING FAMILY" COMPLETES FIRST LEG OF PROJECTED FLIGHT ACROSS ATLANTIC. George R. Hutchinson, his wife, and their two children, Janet (at left) and Kathryn, in front of amphibion plane in which, with crew of four other persons, they flew from New York to St. Johns, N. B., on first leg of projected flight to London.
(Story on page 1.)

[TRIBUNE Photo.]

OVERDUE ON FIRST LAP OF FLIGHT. Carl Petersen (left) and Thor Solberg, who have not reached Harbor Grace, Newfoundland, on first leg of flight to Oslo, Norvay.
(Story on page 1.)

[TRIBUNE Photo.]

PUBLISHER DEFENDS MAYOR WALKER. Mayor Walker of New York (left) and Paul Block, the publisher who testified for him yesterday, as they appeared at earlier session of trial.
(Story on page 4.)

[TRIBUNE Photo.]

SEEK PRIZES IN BABY CONTEST. Patsy Ann Boyd, 3 (left), and Nancy Lou Boyd, 4, two of entries in Illinois Women's Athletic club fall festival baby contest.
(Story on page 13.)

[TRIBUNE Photo.]

MODELS' UNION TO ENTER A. F. OF L. Left to right: Clemence LaPage, Kathryn Harldsen, Kathryn Swaggerty, and Bernice Argast inviting labor officials to event Friday.
(Story on page 7.)

[Acme Photo.]

FAIL TO REACH FIRST GOAL AFTER TAKING OFF ON NORWAY FLIGHT. John Bochkon (left) and Clyde A. Lee in front of plane in which they took off from Barre, Vt., on flight to Oslo, but have not yet reached Harbor Grace, their first goal.
(Story on page 1.)

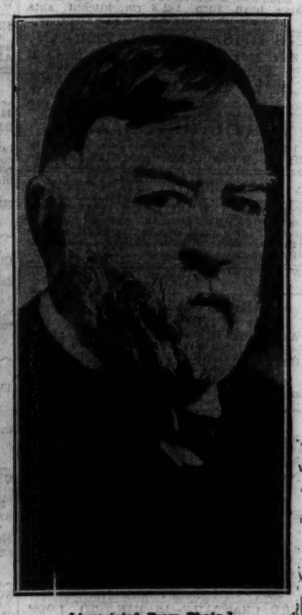

[Associated Press Photo.]

WALKER WITNESS. L. F. Loree, rail president, first witness yesterday at trial of mayor.
(Story on page 4.)

HUSBAND SLAIN. Mrs. Nellie Madden, widow of city employe shot by colored gunmen.
(Story on page 11.)

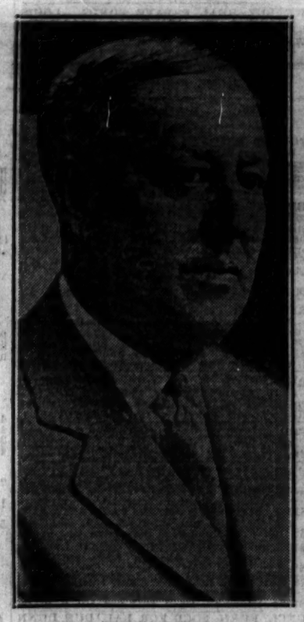

KILLS HIMSELF. William E. Gary, Wheaton bank president, ends life with gun.
(Story on page 20.)

SHOW LATEST IN BEAUTY TREATMENTS. Martha Maurice, South Bend, Ind., giving beauty treatment to Harriet Goncher at cosmeticians' convention in session at Hotel Sherman. [TRIBUNE Photo.]
(Story on page 14.)

[Acme Photo.]

YOUNGEST OF THE BARRYMORE THEATER CLAN IS CHRISTENED. Left to right: The Rev. James P. O'Shea, Dolores Costello Barrymore with daughter, Dolores Ethel May; John Barrymore, the father; Helene Costello, sister, holding John Blythe, the baby who was christened, and Lionel Barrymore at rite in Pasadena, Cal.

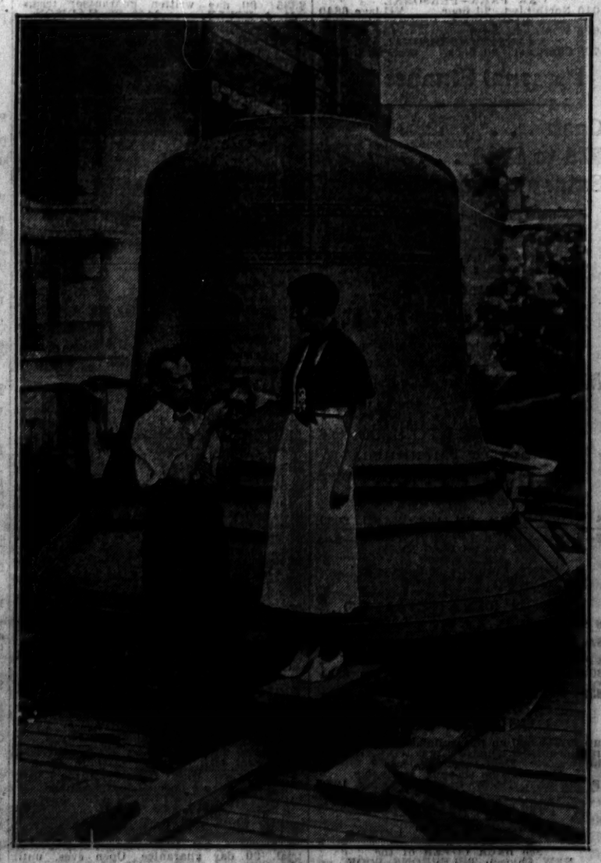

[TRIBUNE Photo.]

BIG AND LITTLE BELLS FOR CARILLON. A. H. Townsend and Marguerite Begnole examining smallest bell for new University of Chicago carillon, weight 10½ pounds. They are in front of the biggest one, weight 36,900 pounds.

[TRIBUNE Photo.]

"WATER TESTERS" FOR SANITARY DISTRICT MAY LOSE THEIR JOBS. Exterior of water testing laboratory in Riverside, where three Democratic precinct captains have been sampling the waters of the Des Plaines river at $175 per month for each.
(Story on page 8.)